AN AMERICAN PAPER FOR AMERICANS

Chicago Daily Tribune

THE WORLD'S GREATEST NEWSPAPER

American and allied march to Rhine begins, Nov. 17, 1918. (Story inside)

★★ FINAL

VOLUME CIV.—NO. 275 C [REG. U. S. PAT. OFFICE, COPYRIGHT 1945 BY THE CHICAGO TRIBUNE] SATURDAY, NOVEMBER 17, 1945—28 PAGES THIS PAPER CONSISTS OF TWO SECTIONS—SECTION ONE * THREE CENTS—PAY NO MORE

2 DIE, 23 HURT IN 2 WRECKS

Nude Dance Inquiry Discloses GI Held as Nazi Spy Suspect

GEN. DE GAULLE RESIGNS OVER RED DEMANDS

Asks Showdown in Cabinet Crisis

PARIS, Nov. 16 (AP)—A political crisis stirred France tonight after Gen. De Gaulle's office announced he had decided to resign as interim president due to a deadlock with the powerful Communist party over his new cabinet.

Gen. de Gaulle

Sources close to the French leader, however, said his letter of resignation, as yet not made public, indicated a willingness to continue efforts to form a government. There was an immediate flurry of political conferences thru the day.

The Communist party, which won the most seats in the constituent assembly in the last election, had demanded "political posts," including one of the three top ministers—foreign affairs, war, or interior—as its price for participating in a coalition government.

May Decide on Monday

De Gaulle's letter was delivered tonight to Felix Gouin, president of the constituent assembly, which elected De Gaulle Tuesday to serve as president during creation of the fourth republic.

The decision whether to accept or reject the resignation rests in the hands of the assembly, which will convene again on Monday.

Gouin received the letter at 6:30 p. m., read it, and announced immediately that the text would not be made public until it is placed before the assembly.

One source, who said he heard the letter read, reported De Gaulle said in it that he was unable to form a government, and had requested a full dress assembly debate on the communist demands, with the assembly then to decide whether De Gaulle or some one else should try to form a government.

An announcement by the ministry of information said: "Negotiations are under way between the president of the provisional government of the French republic and the president of the constituent assembly. The text of this letter will not be published."

Three Parties to Act

Shortly after the letter was delivered it became apparent that France's three major parties, the Communists, Socialists, and Popular Republican movement [MRP], would take action to meet the situation created by De Gaulle's move.

Political quarters predicted that an agreement in which the communist position could be reconciled was probable.

A communist spokesman said a meeting of the three parties was called for tonight to permit his party to present a proposal for forming a communist led cabinet, presumably without De Gaulle.

Other parliamentary sources said, however, that another meeting might be held tomorrow of the "most representative personalities" of the three parties.

556 Veterans of 33d Reach Fort Sheridan

BULLETIN

The first section of a troop train carrying 556 high point Chicago area veterans of the 33d division, formerly the Illinois National Guard, home from Japan arrived at Fort Sheridan at 2:55 a. m. today after a 68 hour trip from Vancouver Barracks, Wash. A second section is scheduled to reach Fort Sheridan at 10 a. m.

33D DIVISION TRAIN PICTURES

Turn to the back page for a series of striking photographs of Chicago veterans aboard the 33d division troop train at St. Paul yesterday. The pictures, the first to be taken of the veterans since they left Vancouver, Wash., were made by a Tribune staff photographer and flown to Chicago on a Northwest Airlines plane. Another picture is on page 6.

More than 500 Chicagoland veterans of Illinois' own 33d division were almost within sight of Chicago and home shortly after midnight this morning as their special troop train speeded nearer Fort Sheridan.

From Eau Claire, Wis., there was little sleeping among the men as their train rolled southeastward thru Wisconsin. These men, who heroically fought the Japs to a standstill in Pacific engagements, were too excited and nervous at the prospects of home and discharge. Many stared intently out the windows into the darkness in hopes of catching glimpses of familiar landmarks.

Travel in Two Sections

The train, carrying 556 officers and men, was scheduled to reach Fort Sheridan at 2 o'clock this morning. Hours behind followed a second section, with approximately 550 aboard, and scheduled to arrive at 10 a. m. Both trains were ahead of schedule in one of the fastest troop train crossings from Vancouver, Wash.

Despite the early 2 a. m. scheduled arrival of Train No. 1, Fort Sheridan separation officials were ready to welcome the Chicago and Illinois veterans with colorful fanfare. A military band was ordered to be on hand to blare out marches and other appropriate airs. Coffee and doughnuts were to be served.

Beds Are in Readiness

Comfortable beds in the separation center were in readiness, and what few public telephones were available were to be turned over to the men to call home. However, it was not expected many would get to the phones. Because of the long trip, and the early hour, the plans were to get the tired travelers to bed as soon as possible.

The men arriving at 10 a.m. today will get a better break in that they will have had more sleep, and may see close relatives waiting for them at the trainhead in the post. The fort will be closed to visitors until 7:45 a.m., after which family welcomers will be allowed inside the gates.

THE WEATHER

SATURDAY, NOVEMBER 17, 1945

CHICAGO AND VICINITY: Mostly cloudy with one or two light showers today, partly cloudy and colder tonight and tomorrow; high today, 60; low tonight, 34; high tomorrow, 46; winds near 15 miles an hour, becoming northerly today.

ILLINOIS: Mostly cloudy today with scattered light showers in south and east; partly cloudy and colder tonight and tomorrow.

TEMPERATURES IN CHICAGO

For 24 hours ended 2 a. m. Nov. 17:

3 a. m....37	11 a. m....50	7 p. m....50
4 a. m....37	Noon.....53	8 p. m....50
4:30..†36.8	1 p. m....52	9 p. m....50
5 a. m....37	2 p. m....53	10 p. m....50
6 a. m....37	2:10....*55	11 p. m....50
7 a. m....37	3 p. m....54	Midn't.....49
8 a. m....41	4 p. m....53	1 a. m....50
9 a. m....43	5 p. m....50	2 a. m....50
10 a. m....48	6 p. m....50	

*High. †Low.

Sunrise, 6:43. Sunset, 4:29. Moonset, 5:12 a. m. tomorrow. Morning stars, Mars, Venus, Jupiter, and Saturn.

For 24 hours ended 6:30 p. m., Nov. 16: Mean temperature, 45; normal, 37; excess since Jan. 1, 340 degrees.
Precipitation, trace; excess since Nov. 1, .34 of an inch; excess since Jan. 1, 4.98 inches.
Highest wind velocity, 30 miles an hour.
Relative humidity, 6:30 a. m., 77 per cent; 12:30 p. m., 55; 6:30 p. m., 63.
Barometer reading, 6:30 a. m., 30.12 inches; 6:30 p. m., 29.86 inches.

[Other weather reports on page 18]

Total average net paid circulation
OCTOBER, 1945
DAILY 1,025,000
in excess of THE CHICAGO TRIBUNE

Tribune Features

Brenda Starr	Page 8
Church news	Page 21
Crossword puzzle	Page 2
Dick Tracy	Page 10
Editorials	Page 12
Friend of the Yanks	Page 12
Front Views and Profiles	Page 12
Gasoline Alley	Page 11
Gumps	Page 22
Harold Teen	Page 8
Inquiring Camera Girl	Page 13
Moon Mullins	Page 19
Neighbors	Page 14
Orphan Annie	Page 11
Obituaries	Page 21
Radio programs	Page 14
Smilin' Jack	Page 18
Smitty	Page 8
Terry	Page 10
Winnie Winkle	Page 8

DINNER IN DOUBT

Tell of Lindy's Part in Defeat of Japanese

Jacksonville, Fla., Nov. 16 [Special]—The first eyewitness accounts of the work of Col. Charles A. Lindbergh in the Pacific became available here today from naval officers who had served with him there. They said many of the Vought Corsairs being scrapped here were planes on which he had worked at Roi and other navy bases.

It was learned that Lindbergh had made in the welding shops equipment that enabled the Corsair, a tough, fast, high level fighter, to carry 4,000 pound bombs against near-by Jap bases, effectively neutralizing them.

Test-Flew Planes

He then test-flew these planes, loaded as they had never been loaded before or been designed to be loaded.

"He got the Corsairs with that two ton bomb load off the ground in about a third of the distance any other pilot could do it in," said one officer.

"When he came on the island as the civilian technical representative of the Chance Vought division of United aircraft, he was coolly received by both officers and men. But I want to say that when he left, he left with the respect and admiration of every officer and man on the island."

Combat Reports Denied

Asked about reports that Lindbergh had, either deliberately or by chance engaged in combat with the Japanese, and with particular respect to the report that he actually had shot down two Jap planes encountered in the course of a test flight, the officer shook his head.

"Lindbergh was a civilian," he said. "It would have been a gross violation for him to have engaged in combat."

CHURCHILL SAYS HE'D LIKE TO SEE UNITED EUROPE

BRUSSELS, Nov. 16 (AP)—Winston Churchill told the Belgian senate today that he would like to see a United States of Europe bound together "in prosperity, justice, and peace," and added that "the tragedy of Europe shocks me entirely."

World War II might have been prevented "if the United States had taken part in the league of nations, or if the league of nations, without the United States, had used force on a European basis alone," Churchill said.

The former British prime minister said he would call the last war "the unnecessary war." Hitler, he said, "could have been stopped in the early days of his aggression."

88 NAZI SCIENTISTS LAND UNDER HEAVY GUARD IN NEW YORK

New York, Nov. 16 [Special]—Carefully guarded by military intelligence officers, 88 Germans, said to be atomic bomb experts, arrived here today from Le Havre on the transport Argentina. They were whisked from the pier in a convoy of buses.

On special orders from Washington, reporters and photographers were kept away from the men.

The group was believed to be part of a large movement of German scientists to this country. Several weeks ago the war department announced Germans were being brought here for scientific work, but did not disclose details.

The Germans dressed in shabby civilian clothes and carried old, patched up duffel bags.

The liner also brought 4,206 soldiers, 124 nurses, and 130 civilians, including Sen. Thomas [D., Utah].

['Scared' American scientists plead for world control of atomic energy. Story on page 6.]

FUELING MIXUP GIVEN BLAME IN PLANE CRASH

HONOLULU, Nov. 16 (AP) — The Star-Bulletin said today it had learned from a reliable but unofficial source that the forced landing Nov. 3 of an air transport command plane in the ocean, costing 18 lives, was due to a mixup at Hickam field which resulted in the plane exhausting its supply of gasoline.

The Star-Bulletin said the plane, a Liberator transport, left Hickam without being refueled because of a change in ground crews. Each crew thought the other had put in the gasoline, the newspaper reported.

The transport, bound for the United States, went down 450 miles northeast of Oaku and broke in two. Eight persons were rescued.

Tojo Can Testify in Pearl Harbor Quiz—If Wanted

TOKYO, Nov. 17 [Saturday]—(AP)—Omori prison officials said today that Hideki Tojo, premier when Japan went to war, is physically able to make the trip to Washington, D. C., to testify before the Pearl Harbor committee if he should be summoned.

Stritch Named Chairman of Catholic Welfare Unit

Washington, D. C., Nov. 16 (AP)—Archbishop Samuel A. Stritch of Chicago was chosen chairman of the administrative board of national Catholic welfare conference for 1946 at a meeting of the board today.

Mayor to Fly with Son on London Plane

BY EDWARD SCHREIBER

Mayor Kelly said yesterday that he and his son Joseph, 19, recently discharged from the navy, probably would be passengers on the American Airlines Flagship Chicago when it leaves Monday morning on a Chicago to London flight. The flight will be the inaugural of regular service between the two cities.

The mayor expects to return to Chicago Nov. 27, altho the huge ship will start its return trip only a few hours after it arrives at the airport near London.

Cheerio! Mayor Invites Mayor

While in England, the mayor said, he will attend several important international conferences now going on and also support the Chicago committee that left New York yesterday by air to present arguments in London for bringing the capital of the allied nations' organization to Chicago. He already has received one invitation for luncheon while in the English capital: from the mayor of Westminster.

Besides Kelly, representatives of Chicago newspapers, several business men, and Lt. Gov. Cross will make the trip.

Arrange for International Traffic

At the airport temporary arrangements for international air traffic have already been made and supply space provided for officials of the immigration, treasury, customs, and United States public health services in the Illinois National Guard building. The army is expected to release a building 50 by 112 feet for permanent use of these services Nov. 27.

Before any passenger can leave the agencies' jurisdiction, his passport must be in order, all foreign purchases must be declared, duty paid if their value is more than $100, and other formalities disposed of.

State Street Gift a Flag

Weight restrictions thwarted plans of the State Street council to ship a 40 pound turkey to the director of the London Chamber of Commerce as a token of international good will and thanksgiving for the war's end. Instead, the flagship will carry a silken banner commemorating the historic flight, and a letter of greeting to the London merchant's organization.

Lewis King, vice president of American Airlines, will take the banner to London.

Thru air mail service from Chicago to London has been authorized to be started Monday, Postmaster Ernest J. Kruetgen announced yesterday. The mail will be dispatched on the Chicago. The rate of postage will be 30 cents for each half ounce or fraction thereof and the maximum weight limit is one pound.

CHICAGO TRAINS BOTH DERAILED; 1 ENGINE BURNS

N. Y.-Bound Flyer Hits Frate Cars

Tragedy in Illinois

Lincoln, Ill., Nov. 16 [Special]—Two brothers returning from their father's funeral were killed late today in the near-by village of Broadwell when their light truck was struck and demolished by the St. Louis to Chicago bound Prairie State Express of the Alton railroad. Eleven cars were derailed. The locomotive plunged on its side into a ditch, caught fire, and burned until the Lincoln fire department extinguished the flames. The double track was torn up for two blocks. Only the two passenger cars remained on the rails. Forty-five passengers were shaken up, but not injured. The dead were Alvin T. Byrne Jr., 46, Mount Vernon, and Myler Byrne, 47, Decatur. J. W. Sharp of Springfield, the baggageman, suffered a severe hip injury when he was thrown thru the door of his baggage car.

(Map on page 4; picture on back page)

South Bend, Ind., Nov. 16 [Special]—At least 22 persons were hospitalized and others were shaken up today when the 15 car Advance Commodore Vanderbilt of the New York Central system, bound from Chicago to New York, ran into derailed frate cars at Lydick, Ind., eight miles west of here. No fatalities were reported.

Eighteen of the injured were taken to hospitals in South Bend and four to a hospital in La Porte, Ind. Others of the 214 passengers received first aid for cuts and bruises at the scene of the wreck.

Seven Cars Overturn

Seven of the Advance Commodore's cars, in addition to the locomotive, left the tracks and turned over. They included one dormitory car for the train crew, one lounge car, and five sleepers. Six cars went off the track, but did not turn over. They included one diner, one lounge car, and four sleepers. One sleeper and one diner remained on the tracks.

Mrs. Russell Clark, who lives at Lydick, saw the accident as she stepped out the back door of her home. She said the westbound frate train parted in the middle and several cars of the second section piled up on the tracks. Less than a minute later the Advance Commodore locomotive plowed into the mass and fell on its side.

Cause Is Uncertain

Railroad men at the scene said they were not certain as to what caused the frate derailment, but they theorized that the train had picked up a plank at a crossing near Lydick and the plank had damaged the couplings, causing the train to separate into two sections.

Members of the frate crew said they threw out flares as soon as the derailment occurred, but the Advance Commodore was so close to the scene that it could not stop. Nobody on the frate train was injured. The engineer was P. G. Tillman, Elkhart, and the conductor was F. R. Overlease, Elkhart.

Track Torn Up

A quarter mile of track was torn up by the impact and 10 of the 24 frate cars were demolished. Succeeding traffic was routed over the Michigan Central Lines thru Niles, Mich. Relief trains were dispatched from Chicago and Cleveland to remove the uninjured passengers. Physicians and ambulances from surrounding cities were summoned to care for the injured.

The Advance Commodore, one of the New York Central's most popular Chicago to New York trains, left the La Salle st. station, Chicago, at 1:30 p. m. and was due in New York at 7:30 a. m. Chicago time tomorrow. Indiana state police at Chesterton placed the time of the crackup at 2.58 p. m.

One of the injured passengers

[Continued on page 4, column 3]

Overseas Tip Brought Quiz, Army Asserts

(Picture on back page)

Indianapolis, Ind., Nov. 16 [Special]—The incommunicado detention of Sgt. Frederick Bauer at Fort Benjamin Harrison, brought to wide attention by his wife's belief it resulted from secrecy over a stag party, was disclosed by the war department tonight to be the result of suspicion the German born soldier is an enemy agent.

Meantime, Gov. Ralph E. Gates, a guest at the fort party last April, emphatically denied reports he had witnessed the entertainment by nude dancing girls. He said he stayed only a short time and that "there was no nude dancing while I was there."

Bauer's wife of a year, Mrs. Wilma Bauer, 34, a native of Indianapolis, disclosed, after the army's announcement, that she had learned thru unofficial sources that her husband was under investigation as a possible enemy agent.

Deny Photos Responsible

Earlier she had expressed belief that Bauer's detention was due, at least in part, to his photography of nude dancing girls at the stag party. She said that Bauer, the post photographer, had been ordered by his superior officers to take the pictures. This was refuted by the army announcement in Washington, D. C., which said:

"As a result of information received from overseas sources, Sgt. Bauer has been under investigation for several months upon suspicion of being an enemy agent.

"The investigation will be completed in the very near future when appropriate action will be taken. During this investigation, Sgt. Bauer has been represented by qualified military counsel."

Returned to Germany

A war department officer, in a verbal addition to the formal statement, said that "photographs had nothing to do with the case."

Mrs. Bauer related that her husband had told her he first came to this country in 1930 from Germany. He was naturalized in 1935, attended George Washington university law school in Washington, and returned to Germany in 1938.

She said he divorced his German George Washington university law wife, who did not come back here with him in 1941 when he returned to the United States. He married his present wife after he was drafted into the United States army and was assigned to Fort Harrison as a signal corps photographer.

Reports Army Search

Her belief that the pictures he had taken at the stag party were involved in his closely guarded detention grew out of what she construed to be authorities' undue interest in negatives of the entertainment which he had retained.

She said in interviews that her husband had snapped shots of the nude dancers with guests visible in the background. Later, she said, an officer at the fort ordered copies made of the negatives and her husband made and kept several copies for himself, "as a matter of protection" in the event he was disciplined for a task to which he had been assigned.

Some months later, she related, an army officer and two detectives searched the couple's apartment here and confiscated the stag party pictures, along with other objects.

She revealed, however, that among the other articles confiscated

Continued on page 11, column 2]

VALUE OF AGA KHAN'S WEIGHT IN DIAMONDS WILL GO TO CHARITY

LONDON, Nov. 16 [Reuters] — The Aga Khan, head of millions of Indian Moslems, next year will give to charity the value of his weight in diamonds. The weighing ceremonies at Bombay on March 20 and Dares-Salaam April 17, will mark the diamond jubilee of the 245 pound leader of the Moslem community at Ismali-Khoja.

His value in diamonds will be approximately $1,600,000. His weight in gold at the time of his golden jubilee was only $80,000.

More than half a million carats of rough diamonds will be brought from London for the occasion.

REPORT SPAIN, PORTUGAL HEAD FOR CIVIL WAR

Revolts Brewing, Hendaye Hears

BY DAVID DARRAH
[Chicago Tribune Press Service]

HENDAYE, Franco-Spanish Frontier, Nov. 16—The entire Iberian peninsula, Portugal as well as Spain, is boiling toward the point of political and social revolt, according to news reaching the frontier.

Clashes are reported taking place daily in northern Spain, with riots in Madrid, Barcelona, Seville, Granada, and Valencia, as well as armed clashes between republican guerrillas and partisans of Generalissimo Franco. Franco is described as literally sitting on bayonets, with his hold on power shaken by an ever increasingly hungry and angry population.

Reports here are that the western allies are allowing Franco to hold on until they see exactly what Russia's position in the newly organized Europe is going to be.

Frontier Is Closed

Along the entire frontier the French police have established a zone eight miles deep into which no one may penetrate without a special police pass. The police keep a strict watch over every one living in the zone. But public meetings sympathetic to the Spanish republicans are permitted and support is given to the republican cause.

Reports reaching here tell of 60 clashes between republicans and Franco troops in recent weeks. The impatience of Spaniards is said to have been increased by the recent elections in France and other countries.

Despite denials, credence is given here to the recent report of a plot against the Franco ministers in Madrid, details of which were suppressed by censorship. Adversaries of Franco, who succeed in getting across the Pyrenees despite the strict French surveillance, declare that arrests are multiplying thruout Spain and the jails are choked with prisoners, on the level of the civil war days.

Civil War Dormant

In other words, the picture presented is that the civil war is not finished, but just waiting to break out again. Reports also say large numbers of German soldiers are in Spain, and have been incorporated in the Spanish foreign legion. They represent soldiers who were caught in southern France and escaped across the Spanish frontier. Large numbers of German technicians also remain in Spain, from the days of the civil war.

Franco is said to be trying to stall for time. Falangist [fascist] partisans are said to be trying to find some way out that will avoid a collapse of the Franco regime.

Franco is known to have offered the throne to the pretender Don Juan, now in Lausanne, Switzerland, on condition that he be allowed to remain as head of the army, but Juan refused. Juan and his advisers drew up a manifesto, which summoned Franco to declare an end to his regime himself, and resign immediately. However, this manifesto has not been published, and negotiations are said to be continuing on "modalities for the transfer of powers."

Crisis in Portugal

In Portugal, the political situation is scarcely less acute, with elections scheduled for Sunday. Dr. Antonio de Oliveira Salazar, prime minister, has governed the country dictatorially for nearly 20 years, but with a benevolence that has distinguished his regime from some other dictatorships, according to his supporters.

Others say he has been kept in power by the British and that Portugal is practically a British colony. Anyway the urge for democracy is stirring deeply in Portugal, it appears, and Salazar has trouble on his hands, too, according to travelers.

Under popular pressure, Salazar announced in October that elections would be held Nov. 18. Opposition parties were revived, and the press

allowed to carry on an electoral campaign.

The opposition parties demanded a postponement of six months to enable preparation of their election programs, but Salazar refused.

On Nov. 8, opposition party leaders were arrested by order of Salazar, in Oporto. Clashes took place, and rioting broke out in various towns, it is reported. The elections are awaited with trepidation.

MANNERHEIM'S 'NO' ON PEACE IN 1941 EXPLAINED

HELSINKI, Finland, Nov. 16 (AP) — Field Marshal Mannerheim rejected "for military reasons" an appeal from Winston Churchill in November 1941 that Finland quit the war, according to testimony today at the trial of eight former Finnish leaders on charges of war crimes.

Mannerheim is not on trial. The former commander in chief and present president of Finland recently went to Portugal for his health. Depositions made by Mannerheim and by former President Risto Ryti, a defendant, were read into the record.

Churchill's letter to Mannerheim urged him to cease military operations, citing the severe winter as an adequate reason for quitting. The marshal said, however, that at the time he was close to his military objective. The depositions said Ryti and Mannerheim agreed between them, without advising parliament, to seek German military aid in the spring of 1944. Ryti said he signed the pact with the German foreign minister, Von Ribbentrop, without advising parliament in order that the pact could be declared illegal when he resigned the presidency months later. Mannerheim denied any agreement existed between Finland and Hitler before the outbreak of the war with Russia providing for a joint attack.

VOTE BEFORE RIO PARLEY SEEN AS ARGENTINE PLAN

[Chicago Tribune Press Service]

MONTEVIDEO, Uruguay, Nov. 16 —Recognition of the Argentine people's desire to return to a constitutional government as soon as possible was the official reason given for advancing the national election from April to February. Many observers here believe, however, the change was motivated by the government's anxiety to get the election over with before the Inter-American conference in Rio de Janeiro, Brazil, in March. Argentina's present de facto rulers might be excluded from the military treaty to be drawn then, it is agreed.

La Prensa, Buenos Aires newspaper, today urged its readers to join in the election campaign even tho conditions are unfavorable, insisting that an attitude of defeatism is a crime.

While echoing La Prensa's advice, Socialist stalwarts admit that with the Argentine provinces in the grip of the government's police, hand picked for the occasion, the term "free election" is a hollow phrase and that balloting under such circumstances will be a solemn farce.

Finns and Reds Parley on Reparations Delay

STOCKHOLM, Sweden, Nov. 16 (AP)—The soviet and Finnish governments have opened negotiations at Helsinki on Finland's request for a two year time extension for payment of $300,000,000 in war reparations to the Russians. A promise to extend the time for payment from six to eight years was reported given to a Finnish group that visited Generalissimo Stalin five weeks ago.

BELSEN COURT CONVICTS 30 OF ATROCITIES

14 Acquitted; Sentence Guilty Today

LUENEBURG, Germany, Nov. 16 (AP)—A British military court today convicted Joseph Kramer, the "beast of Belsen," and 29 others of atrocities at the Belsen, Germany, and Oswiecim [Auschwitz], Poland, concentration camps. Fourteen defendants, including 5 women, were acquitted. Sixteen of the convicted were women.

Tonight the 30 sullenly awaited their sentences, which will be passed tomorrow afternoon. The penalties may be death by hanging or shooting, imprisonment, or fines.

The major defendants convicted with the 29 year old Kramer were Irma Grese, 22, the blonde "queen" of the Belsen gang, and Dr. Fritz Klein, gray haired physician who, witnesses said, picked victims for the Oswiecim gas chamber.

Receive Verdicts Calmly

Each of the 30 showed no emotion as the verdicts were translated into German. But two of the women, Hilde Lobauer, 27, and Stanislawa Staroska, 28, later burst into tears.

The convicted Nazis arose individually in the prisoners' dock as the president of the court, Maj. Gen. H. P. M. Berney Ficklin, read the findings.

The innocent were then removed and the defending attorneys then began pleas of mitigation, which will not be concluded until tomorrow.

Specifically, the charges against the 44 defendants were committing mass murder and ill treatment of allied nationals at the two camps. Thirteen were tried on charges of committing crimes at both Oswiecim and Belsen.

BARES DACHAU HORRORS

DACHAU, Germany, Nov. 16—(AP) —An inmate who survived Dachau concentration camp today accused guards and officials of tortures and murders.

Dr. Franz Blaha, the witness, identified 17 of the 40 Dachau war crimes defendants in six hours of testimony which frequently evoked gasps from the packed courtroom.

The slight Czechoslovakian physician, first former Dachau inmate to testify, charged that:

Fifteen thousand persons died of typhus, but prison physicians were forbidden to report an epidemic because officials "didn't want a quarantine."

Stood in Line Naked

Naked prisoners were made to stand in line in front of the hospital for hours, in all kinds of weather, while doctors examined them to see if they were able to work.

Prisoners and priests were injected with chemicals in painful experiments which caused many deaths and amputations.

The heads of inmates killed in malarial experiments were chopped off, boiled and bleached as trophies for the SS guards.

Human skin was obtained for the most part from gas chamber victims. Blaha and other inmates were forced to flay bodies, treat the skin with chemicals and put it into patterns provided by the SS. Handbags, gloves, saddles, and slippers were made from the human hide.

SPARE TIRE TAKEN OFF AUTO

Richard N. Glick, 5527 Cornell av., complained to police yesterday that a spare tire was stolen from his automobile in front of his home.

Found Guilty in War Crimes Trials

(Story in adjoining column)

Dr. Fritz Klein (left), Irma Grese, and Josef Kramer, who were convicted at Lueneburg, Germany, yesterday of committing atrocities at Belsen and Oswiecim concentration camps.

ALLIES DECIDE TODAY WHETHER TO TRY KRUPP

British Back Plea for Trial Delay

BY HAL FOUST

[Chicago Tribune Press Service]

NUERNBERG, Germany, Nov. 16 —With only four days remaining before the scheduled trial of top Nazis, the international war crimes tribunal will announce tomorrow whether Alfred Krupp, munitions manufacturer, should be written into the indictment from which his father, Gustav Krupp von Bohlen und Halbach, was dropped as a helpless invalid.

Urged by U. S.

The United States, backed by France and Russia, has asked that Alfred Krupp be substituted as a defendant. Attorneys for Gustav Krupp, who is 75, have insisted, however, they should be given a 30 day postponement of the trial if Alfred is indicted "at this late hour."

British legal sources, who opposed Alfred's indictment, agreed that a 30 day postponement would "only be just," but the United States asked for only a 12 day delay, until Dec. 2, if Alfred is substituted.

Tells United States Stand

Justice Jackson, chief United States war crimes prosecutor, filed a "reminder" with the tribunal today, asserting that the United States is not committed to any additional international trials after Nuernberg. He said the United States seeks to establish now the criminal character of German organizations such as the Krupp munitions empire, so that 130,000 Germans under American army arrest can be tried "expeditiously" in American military courts on the basis of evidence presented here.

An allied source said the odds against Rudolf Hess going to trial were about 100 to one. This source said it was virtually certain that a board of psychiatrists would rule that Hess was afflicted with "true amnesia."

4,000 Pounds of GI Mail Lost in Crash in France

FRANKFURT, Germany, Nov. 16 (AP)—Four thousand pounds of mail en route to American soldiers in Germany from the United States were destroyed on Saturday when a C-7 transport plane crashed and burned near Chateau-Thierry, France, United States army officials said today. Eight hundred more pounds of mail were salvaged. All four crew members died in the crash.

REPORTS LOSS OF WATCH

Burton Chamlin, 3446 N. Ashland av., yesterday told police he lost his watch in the vicinity of 153 W. Ohio st.

ABETZ BACK IN PARIS FOR TRIAL AS SLAYER OF FRENCH HOSTAGES

[Chicago Tribune Press Service]

PARIS, Nov. 16—Otto Abetz, who left Paris two jumps ahead of the French police on the eve of the war, and returned triumphantly a year later as Hitler's ambassador, today came back to Paris—but this time it was as a prisoner.

Otto Abetz

The graying former ambassador, arrived this morning, between four gendarmes, in a first class compartment of an express from Strasbourg. While reporters were directed to await his passage at the end of the platform, his police escort slipped him thru a side exit.

He was driven to the headquarters of the Surete Nationale, where he was subjected to preliminary questioning by the police. Then he was taken to the shabby little Cherche-Midi military prison. Here he will await trial by the 2d military tribunal on charges of murdering French hostages, organizing deportation of French slave workers, and looting art treasures.

REPORT TRUMAN, ATTLEE, STALIN PARLEY PLANNED

MOSCOW, Nov. 16 (AP)—Diplomatic sources reported tonight that preliminary discussions were believed under way for another meeting of President Truman, Generalissimo Stalin, and Prime Minister Attlee, as a means of solving current deadlocks on high policy.

Usually well informed sources said the discussions, plus the United States-British-Canadian proposal on atomic energy kept the United States and British embassies working nearly all last night.

There were indications in Moscow that if Stalin has not already returned from his vacation he is shortly to do so.

[In Washington, D. C., high officials said they knew of no plans under way now for such a meeting.]

700 R.A.F. Airmen Escape Punishment for 'Strike'

NEW DELHI, India, Nov. 16 [Reuters]—About 700 royal air force airmen who "struck" against conditions at their base at Jodhpur have escaped disciplinary action after a personal investigation by Air Marshal Roderick Carr, base force commander in southeast Asia. Complaints about poor food and unnecessary daily full dress inspections prompted the strike.

GERMAN MADE MOVIES ACCUSE HITLER'S GANG

[By Wireless to the New York News and The Chicago Tribune]

NUERNBERG, Germany, Nov. 16 —The man in charge of the biggest motion picture job in the world is Comdr. James B. Donovan of the United States naval reserve.

Directing the special projects division of Justice Jackson's war criminals prosecution staff, Donovan must gather, process, classify, and catalog millions upon millions of feet of movie film for possible use in trials of war criminals.

Awaits Trial Opening

Right now he's racing against time in laboratories and projection rooms to be ready for the trials scheduled to open Tuesday. Donovan doesn't know how much film he's got.

"There were 10,000,000 feet in the first batch we processed last summer," he recalled, "and it keeps pouring in."

And it's wonderful film—official German records of the war and the preparations for it, Nazi party films, official recordings of speeches by Hitler and other German bigwigs, army and air force pictures, strictly personal stuff found in the homes of nazi leaders, pictures of horror camps and other atrocities, and films of pre-war rioting against the Jews.

"The complete recording of the 1938 trial of the assassin of Von Rath [Ernst von Rath, member of the German embassy staff in Paris who was slain by Herschel Grynzpan, Polish Jew], which was made the excuse for an anti-Semitic campaign, takes 10 hours to screen and it's absolutely fascinating," Donovan said.

"Priceless Stuff"

"We have pictures of top nazi secrets also and of scientific experiments. Priceless stuff."

Some of this unique library will be shown in the courtroom and introduced as evidence. A projection room was an important feature in designing the chamber where the trials will be held.

In direct charge of the photographic evidence branch of the special projects division is Comdr. E. Ray Kellogg, who before the war was a director on the Fox lots in Hollywood. Among his assistants is Lt. Bud Schulberg, screen writer and author of "What Makes Sammy Run." Another is Heinrich Hoffman, Hitler's personal photographer, who concerns himself mainly with the work of cataloging the vast store of Hitleriana. It was Hoffman who introduced Eva Braun, his assistant, to Hitler, to set off that love match.

Coalition Government Sworn In at Budapest

BUDAPEST, Hungary, Nov. 16 (AP) —The coalition government formed by Zoltan Tildy, leader of the Small Holders party, took the oath of office in parliament yesterday.

LUNCHEONS DINNERS
Cafe Bohemia
CLINTON & ADAMS ST.
CHICAGO
Closed Sundays

ITALY REGAINS ARMY CONTROL BY ALLIED VOTE

ROME, Nov. 16 (AP)—The allies have taken another step toward restoring Italy to full membership in the family of nations by giving her virtually complete control of her army.

Members of the allied military commission said administrative control of the army had been returned subject only to "certain reservations." Other military sources said the reservations had to do with supplies, maintenance, and broad supervision of future army policies.

War Minister Stefano Jacini said the return of the army of 300,000 men "constituted recognition of the army's contribution of courage and blood to the allied victory." He promised the army would be an "effective element of peace, order, and progress in Europe."

FOUND HANGED IN GARAGE

Isadore Gore, 53, of 6843 Richland av., a retired meat wholesaler, was found hanged from a rafter in his garage yesterday. His wife, Minna, said he had been ill.

STEVENS

14.95

Striking for Holiday Dating

a gay, Winter White dress of smooth rayon gabardine!

Be the talk of the tea dance —his favorite date—in this striking Winter White dress. The cardigan neckline is closed with jewel buttons, the cap sleeves "set-in" with colored stitching and the skirt, fully flattering. 9 to 15. It's the smoothest dress to ever "fill" a Junior's holiday date book. 14.95

Sorry, no mail or phone orders!

Jr. Deb Salon—5th Floor

Chas. A. Stevens & Co.

State Street Open 9:45 to 5:45

KATZ EXCLUSIVE MILLINERY

PRESENTS

Queen Original

AS FEATURED IN VOGUE

Queen Cordé

bags are unmatched for their fine, close texture, for their quality and long-lived elegance. These are show pieces made in exquisite new designs to complement your loveliest costume.

Black or brown. $20.75

Plus 20% Federal Tax

Many other styles to choose from at varied prices

Katz Exclusive Millinery

105 S. State St. (Palmer House)
935 E. 63rd St.
40 S. State St. (North American Bldg.)
3351 W. 26th St.

NEED A LAXATIVE?

TAKE PLUTO WATER

ENJOY RELIEF IN ONE HOUR OR LESS!*

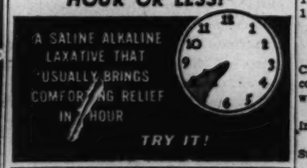

Thruout a world ablaze with happenings of vital importance, Chicago Tribune correspondents are alert to report, completely and without compromise, the news in which your interest is greatest.

RESORTS

HEALTH HOLIDAY
ELMS HOTEL
ROOM AND BATH FROM $30 WEEKLY
DEL 5800
EXCELSIOR SPRINGS

Chicago Daily Tribune
THE WORLD'S GREATEST NEWSPAPER

Vol. CIV. Saturday, Nov. 17 No. 276

Published daily except Sunday at Tribune Tower, 435 North Michigan avenue, Chicago 11, Illinois.

The Tribune company, publishers.

MAIL SUBSCRIPTION PRICES.

Mail subscription prices in Illinois (outside Chicago), Indiana, Iowa, Michigan, and Wisconsin: Daily Tribune only, $5.00 per year; with Sunday Tribune, $12.50 per year.

Zones 3 and 4 in states other than Illinois, Indiana, Iowa, Michigan, and Wisconsin: Daily Tribune only, $7.50 per year; with Sunday Tribune, $15.00 per year.

Zones 5, 6, 7, and 8 inclusive, Canada and Mexico: Daily Tribune only, $12.00 per year; with Sunday Tribune, $19.50 per year.

Foreign: Daily Tribune only, $25 per year; with Sunday Tribune, $42.00 per year.

Entered as second class matter, May 14, 903, at postoffice at Chicago, under the act of March 3, 1879.

CROSSWORD PUZZLE

ACROSS

1. Mast
5. Secure
9. Discomfort
14. In good health
15. Tribe
16. Waterwheel
17. Egg-shaped
18. Former Portuguese money
19. Matching pair
20. Want
22. Bustle
24. Ember
25. Views
27. Stretches out
29. Charms
33. Shock
37. Equality
38. Business transactions
40. Sawlike part
41. Hastened
43. Tool
45. Deer
46. Declares
48. Leg joints
50. Encountered
51. Blimp gas
53. Souvenir
55. Implore
57. Supplicate
58. Youth
61. Small fly
63. Be persistent
67. Baked clay
69. Strobile
71. Extended trip
72. Pertaining to jaw
73. Colors
74. Stove
75. Corundum
76. Brisk gait
77. Numerous

DOWN

1. Having shoes
2. Prepare way
3. Sorrowful exclamation
4. Gusto
5. Sheltered
6. Beverage
7. Equitable
8. Follow
9. Hymns
10. Curtsey
11. Opera solo
12. Commits wrong
13. Meat mixture
21. Peruse
23. Snow runner
26. Stiff
28. Ran
29. Hebrew measure
30. Ingenuous
31. Fish basket
32. Move quietly
34. Perfume
35. Small stream
36. Liking
39. Rest
42. Fall in drops
44. Most fearful
47. Branch of medical science
49. Stretch across
52. Two-footed creature
54. Formal arrangement
56. Pleasure boat
58. Feeble
59. Type of furniture
60. Charity
62. Journey in circuit
64. Bit
65. Plant fiber
66. Server
68. Broad band
70. Prefix meaning "new"

Puzzle of Friday, November 16, Solved

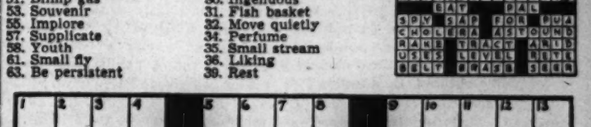

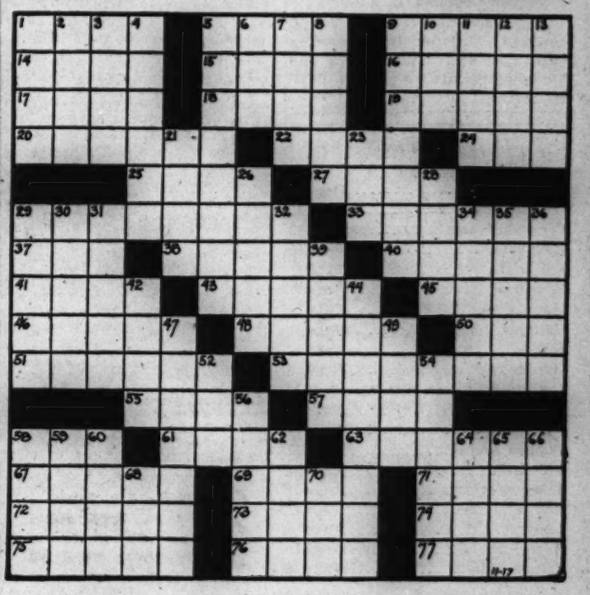

Mandel's

Dates galore again!

and Jr. Chicagoans need a scrumptious dress, a dress-up coat

A. Sparkling Bow Dress—Sequins trim the bow, the bodice of this smart "Johara" peplum dater. It's young sophistication in black, shocking or royal rayon crepe. Sizes 9 to 15.....$25

B. Bow Box-Coat — A flared-back coat of black all wool made more beautiful with a big bow and narrow piping of rayon velvet. Sizes 9-15....39.95

Jr. Chicagoan Shop .. Fourth Floor .. State

MANDEL BROTHERS

MAIL AND PHONE ORDERS FILLED—HAR 9000

BUY HIS CHRISTMAS SWEATER NOW while time & stocks are plentiful

This store is SWEATER HEADQUARTERS for the high school & college crowd and for outdoor men

You'll find every kind of an all wool sweater you could possibly imagine . . here on our main floor. Coat sweaters, pullovers with or without sleeves, sweater vests, Argyle plaids, ski sweaters, white sweaters, heavy skating sweaters . . every type of a sweater you could want during a school year. At the left, a coat sweater with plaid front and knitted back & sleeves, $5.95 . . center . . diamond check sleeveless pullover, $5 . . at right . . Argyle plaid pullover with sleeves, $7.50

Other sweaters from $3.95 to $29

MAIN FLOOR

MAURICE L ROTHSCHILD

MINNEAPOLIS State at Jackson—Chicago ST. PAUL

GIFTS
FROM BAILEY'S
For HIM
and HER

For Riders

RIDING BREECHES	$12.95
SMART JODHPURS	$12.95
RIDING SHIRTS	$2.95
RIDING COATS	$19.95
RIDING HATS	$5.95
FRONTIER PANTS	$6.95
WESTERN BOOTS	$8.95
WESTERN HATS	$2.95
WESTERN SHIRTS	$7.95
STUDDED BELTS	$2.95

English and Western Saddles, Crops, Navajo Blankets, Bits, Bridles, Stable Blankets and Sheets for the Horse

Sportswear

Weatherproof JACKETS	$8.95
PLAID SHIRTS Long Sleeves	$2.50
TAILORED SLACKS	$6.95
HIKING BREECHES	$4.95
CAPESKIN JACKETS	$17.95
Women's Hunting PANTS	$4.95
Women's Hunting COATS	$7.45
WOOL SHIRTS	$7.95
HUNTERS' HATS	$4.95
Weatherproof JACKETS	$12.95
Women's MELTON PANTS	$8.95

Bits and Stirrups
REPAIRED
Broken irons of good quality repaired and replated to look like new at small cost.

BAILEY'S
25 W. VAN BUREN ST.
Loop Store Open Every Evening—Sundays to 6 P. M.
627 DAVIS ST., EVANSTON
103 N. MARION, OAK PARK

• Quizzicuss, Maxellus, Shanty Al and many more . . . they're all in the new Linsbook, 1945's gay 64-page collection of wit, anecdote and poetry from the famous Tribune feature column. Get your copy today. Price 25 cents; postpaid in U. S., 30 cents. At book and department stores, newsstands and Tribune Public Service Offices 1 S. Dearborn St. and Tribune Tower.

Buy More Victory Bonds and Stamps

TRUMAN PLANS VAST RELIEF, WORKS OUTLAY

Over 14 Billions for the Major Items

BY ROBERT YOUNG
[Chicago Tribune Press Service]

Washington, D. C., Nov. 16—Social relief and public works programs costing an estimated 14 billion 715 million dollars have been planned by the Truman administration. In addition to these major programs there are several minor programs which, if voted by congress, could add costs of a billion or two.

The principal social relief programs which President Truman has recommended relate to full employment and unemployment compensation.

The full employment program is based on the theory that every one is entitled to a job, and if private industry doesn't provide jobs for all the federal government will spend to create what work is necessary to bring about full employment. The most authoritative estimates place the cost to the government of employing 5 million persons at a minimum of 3½ billion dollars a year.

26 Weeks of Jobless Pay

The President's original recommendation for an unemployment compensation measure was for federal grants to states to provide 26 weeks of benefit payments at a maximum of $25 a week. The social security board estimates that the cost of this program for 21 months would be between 1 billion 120 million dollars on the basis of a low unemployment level of 6 million persons. The Kilgore bill follows the pattern of Mr. Truman's unemployment compensation proposals.

The house committee on post-war economic policy and planning has estimated that for the first five peace years the federal public works construction program will cost an average of 2½ to 4 billion dollars a year. A similar committee in the senate reported that the bureau of reclamation's inventory of natural resources projects planned for the post-war years totals 2 billion 952 million dollars.

Asks Highway Aid

On top of this, Mr. Truman has asked congress to appropriate 1½ billion dollars for federal aid to highway construction. He further requested a 25 million dollar appropriation for continuing the Inter-American highway.

The senate recently approved a 375 million dollar program for federal aid to airports and has pending a bill for a 110 million dollar annual federal grant for hospitals.

Pending legislation carrying out Mr. Truman's federal housing proposals would cost 133 million dollars a year, it was estimated.

For agriculture, the administration has recommended that the 500 million dollars of lend-lease funds be made available to the Commodity Credit corporation on a continuing basis, in addition to already existing farm programs, such as crop insurance and soil conservation.

BRITISH RECEIVE 1,000 TONS OF RAW MALAYA RUBBER

[Chicago Tribune Press Service]

LONDON, Nov. 16—A cargo of more than one thousand tons of raw rubber from Malaya—the first in nearly four years—has arrived in England, it was disclosed today.

Five hundred and eighty tons are being unloaded at London docks, 300 tons at Liverpool and 150 tons at Southampton. The rubber was forwarded by 30 British government experts who left for Malaya in July. Another cargo of 8,300 tons of rubber left Singapore Oct. 28.

Puerto Rican Legionnaires Here

[TRIBUNE Photo]

Left to right: Jose Cantellops, national committeeman; Rafael Capo, secretary, and Luis Cuchi, department commander of Puerto Rican delegation in Chicago yesterday for Legion convention.

PUERTO RICO VET ASKS A FAVOR: 'HIRE TUGWELL!'

If U. of C. Does, City May Get Medal

BY THOMAS MORROW

Luis F. Cuchi, chairman of the Puerto Rican American Legion delegation, arrived in Chicago yesterday with a many syllabled disgust for Rexford Guy Tugwell as governor of his homeland. Cuchi has projects to place before the Legion convention opening tomorrow in the Coliseum, but first he desires something be done about Tugwell.

"We have information," he confided in a cluster of words, "that the University of Chicago wants the services of Tugwell. You can say for Puerto Rico that the University of Chicago is welcome to him.

A Medal for Chicago

"Understand, we are not angry at Chicago. But if Chicago takes Tugwell from Puerto Rico, we will gladly give a medal to Chicago."

He jabbed an active finger at the surrounding air which, to his way of thinking, had been offended by mention of Tugwell.

"We gave 72,000 men to the services," continued Cuchi, who inevitably ends his sentences with the words, "period quote." "Yet Tugwell has vetoed every act passed by the insular legislature in favor of veterans."

Rafael Capo, delegation secretary and artillery captain who fought in Italy in World War II., made an energetic interruption.

"We have got to get rid of that governor," he announced. "We are surprised that he is against all laws favoring veterans."

Commander Snubbed

Cuchi seized the conversation again:

"National Comdr. Scheiberling came to Puerto Rico to talk over veteran problems with Tugwell. The governor would not even give him an appointment. And when I tell you these things I think I speak for the country.

"When the 65th infantry, the 162d field artillery, and the 245th quartermaster regiments got home," he continued with a vast disregard for the need of breath, "Tugwell invited the officers to lunch. And," he paused to beam, "not one attended."

Here Cuchi turned to happier subjects. Puerto Rico, he said, wants equal right with states eventualy, permanent union with the mainland, and economic security for the people. The island is not self-supporting, he asserted, and needs a federal subsidy. He is going to ask the Legion to resolve in favor of 50 million dollars, divided over five years, for public works to give employment and aid to veterans.

While Cuchi declaimed a question arose to add to the confusion of the Legion press department. It came by telephone: "Is the husband of a WAC eligible for the Legion auxiliary?"

60,000 DOUGHNUTS BEING PREPARED FOR LEGION CONVENTION

Salvation Army workers yesterday were preparing 60,000 doughnuts to be served with coffee to delegates at the four-day national convention of the American Legion opening tomorrow at the Coliseum. The doughnuts, donated by the Salvation Army, were sampled yesterday at the Legion offices, room 410, at 343 S. Dearborn st., by State Comdr. Omar J. McMackin of the Illinois department of the Legion of Illinois; Comdr. William G. Burns of the Cook county council of the Legion, and Staff Sgt. Clyde L. Choate of Anna, Ill., one of seven Illinois men awarded the congressional medal of honor in World War II.

101 Lake County Workers Given 7.8 Pct. Wage Boost

Pay increases ranging from $5 to $67 a month were granted yesterday to Lake county employes in other than fee earning officers by the county board of supervisors. The average increase, affecting 101 workers, will be 7.8 per cent. The increase was granted on the recommendation of the finance committee headed by David Van Patten. Employes in fee offices already have received increases or will get them by Dec. 1, he said.

BULGARIA TOLD U. S. THINKS ITS VOTE IS PHONY

[Chicago Tribune Press Service]

Washington, D. C., Nov. 16—The United States tonight advised the provisional government of Bulgaria that it does not consider the elections scheduled for Sunday will be freely open to all democratic elements.

This country warned that because of the reported oppressive political practices in Bulgaria, the election will not promote the conclusion of a peace treaty with that nation.

The warning was the second the United States has directed at the defeated Nazi satellite which has fallen into the orbit of soviet Russia. On Aug. 18 the United States said it did not feel the Georgieff regime represented the Bulgarian people.

British Prosecutor Clears Way for Haw Haw Plea

LONDON, Nov. 16 [Reuters]—Hartley Shawcross, British attorney general, has granted his certificate for William Joyce [Lord Haw Haw], convicted of high treason in September and sentenced to death, to appeal to the house of lords.

SCHOOL BOARD SCANS 8.5% RAISE IN PAY FOR 400

The board of education yesterday approved consideration in its 1946 budget of a 15 cent an hour raise sought by 400 building trades employes.

John Howatt, business manager, estimated the raise, approximately 8½ per cent, would increase the labor costs of the school board by $120,000 next year. Building trades unions sought a retroactive raise, but Howatt said such action would be illegal.

The board also voted to ask the Illinois post-war planning commission for $258,917 to apply on the cost of preparing plans for 58 projects the board has set up as a $16,000,000 building and improvement program.

WACs Take Part in Paris St. Catherine's Day Rites

[Chicago Tribune Press Service]

PARIS, Nov. 16—Among the hundreds of unmarried girls of 25 who will celebrate St. Catherine's day in Paris on Nov. 25 are American WACS chosen as guests of honor at the annual festivities.

Mandel's

Store Hours Today, 9:45 A. M. to 5:45 P. M.

your winter print dress is

Bright and Black

There's colorful contrast under your coat . . . a black rayon crepe dress with its bodice fashioned from a gay print scarf. Sizes 12-18.....17.95

Misses' Dress Shop . . Fourth . . Wabash

MANDEL BROTHERS

SATISFACTION GUARANTEED

BRUCEWOOD DRESSES
in stark black, lighted with color
$19.95

Stark black to flatter you . . a burst of color to lift your spirits . . Brucewood quality to make you proud, and a modest price to make you thrifty . . sizes 10 to 18

Other dresses from $10.95 to $49.95 . . sizes 10 to 20, 38 to 42, and 16½ to 24½—7th floor

MAURICE L ROTHSCHILD
State at Jackson

CONVENIENT CREDIT—SATISFACTION GUARANTEED

ROTHMOOR COATS
—there's luxury in the quality and thrift in the price
$55 to $175*

Sizes 10 to 44, 33 to 43; juniors 9 to 17—5th floor

MAURICE L ROTHSCHILD
State at Jackson

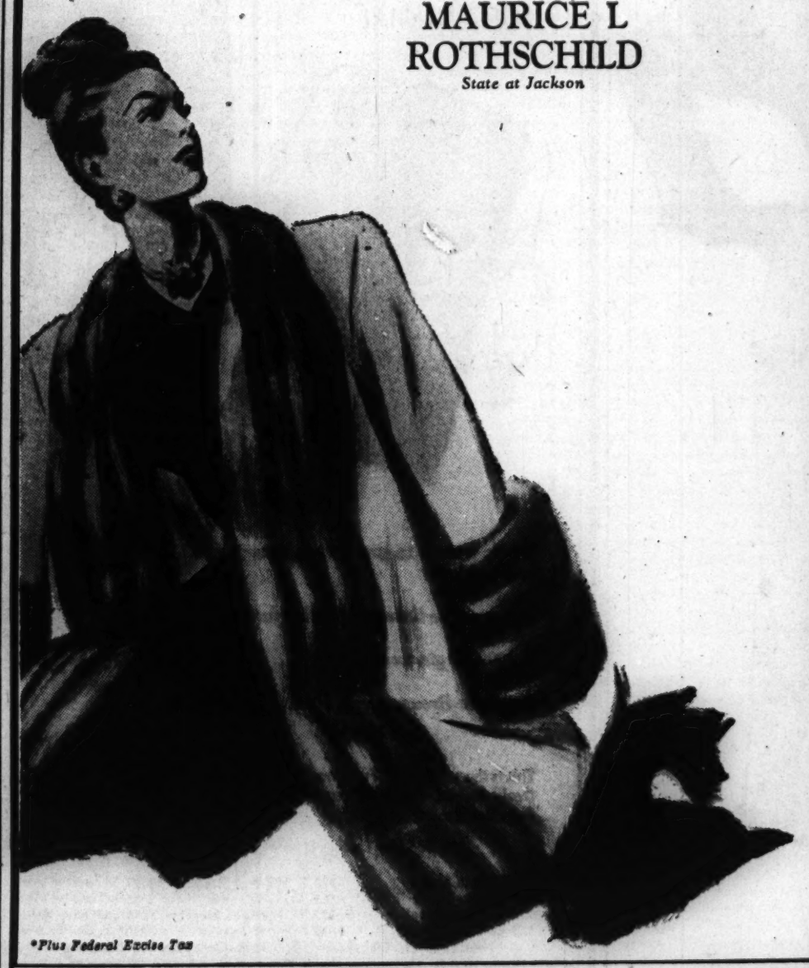

*Plus Federal Excise Tax

It's Christmas Time at NETCHER'S BOSTON STORE
"The Store to Shop"—State, Madison and Dearborn Streets

Another Netcher First!

MARMOT COATS

The Gorgeous Fur That Looks Like Mink

$199*

Luxury to Fit Your Budget

Exquisite new dyed Russian Amur Marmot coats in the softest, richest shades of brown. The warm, luxurious look of mink prevails in these shades of Ranch Mink, Sable and Fisher. The styles are the season's newest—Adrian shoulders, cardigan tuxedos, saddle shoulders with roll shawl tuxedo. The lengths are fashioned to flatter your figure and your wardrobe—¾ or full length. See these exceptional values!

Buy On Our Easy-Pay Plan!

*Plus Federal Excise Tax. FIFTH FLOOR—STATE.

To the prices of our merchandise will be added an amount approximately equivalent to the Retailers' Occupational Tax.

APPLICATION FOR $1,000-$7,500-$11,250 ACCIDENT INSURANCE POLICY
AND SUBSCRIPTION TO THE DAILY TRIBUNE

NOTE: For the sum of 25c preliminary term fee, plus 10c a month in advance thereafter, the Chicago Tribune makes available to its Home Delivery Subscribers and members of their families who reside in the same household, a $1,000-$7,500 Travel Accident Insurance Policy. Insurance coverage eventually increases to $11,250 on continuous renewal. Issued by Federal Life Insurance Co., Chicago. NO MEDICAL EXAMINATION. One policy to a person. Issued only to applicants over 10 and under 70 years of age.

Mail this Coupon to the Chicago Tribune. SEND NO MONEY. Accredited representative will call and collect 25c. Official Carrier will collect monthly thereafter for Insurance and Subscription. Insurance will lapse if subscription is stopped.

☐ *I hereby order the Daily Tribune delivered to my home by Carrier six days a week, starting immediately, for which I agree to pay the regular rate.*

☐ *I am a Home Delivery subscriber and agree to continue.*

Do you apply for this Accident Insurance Policy?.....
(PLEASE PRINT)

Your Name?..... (First Name, Middle Name, Last Name)

Address?..... (Number, Street) Apt.?.....

..... (City, State) Phone?.....

Your Age?..... Date of Birth?..... (Month, Day, Year)

Are You Blind or Deaf?..... Are You Crippled?.....

Name of Person to Whom Insurance Is to Be Paid in Case of Your Death! (Beneficiary)

..... Relationship.....
First Name Middle Name Last Name

Applicant's Signature..... Sign in Own Handwriting

NOTICE: Orders for Home Delivery of the Tribune are acceptable only from persons residing where such service is maintained and are subject to rejection by the Tribune. All applications for insurance are subject to rejection by the Federal Life Insurance Co. Insurance does not become effective until noon the date policy is issued.

Form A2735—8-44

JAP ADMIRAL SCORES POINT FOR YAMASHITA

Testifies General Ordered No Fight in Manila

BY ROBERT CROMIE
[Chicago Tribune Press Service]

MANILA, P. I., Nov. 16—Vice Adm. Denshichi Okoochi, former commander of Japanese naval forces in the southwest Pacific testified today at the war crimes trial of Lt. Gen. Yamashita. He stated that Yamashita after last Jan. 6 was in tactical command of 20,000 naval troops largely responsible for ravaging Manila and slaughtering hundreds upon hundreds of noncombatants early in February. Nevertheless, he testified, Yamashita previously had issued an order that there was to be no street fighting in Manila whatsoever, but that the troops withdraw to the mountains.

The admiral said he thought that the American bombing, which cut communications and wrecked transportation, prevented the evacuation from being carried out. The witness added another point in Yamashita's favor by saying the general did not have disciplinary control over the naval troops.

Command Laid to Chief

Okoochi said he knew Yamashita had issued the order to evacuate Manila because when he [Okoochi] suggested it he learned the order already had been issued.

Okoochi said that his command included Burma, Sumatra, French Indo-China, and Malaya but that he had moved his headquarters to Manila last November. After Yamashita left Manila early in January, the witness said, the ground forces in Manila, including the navy, were left in command of Lt. Gen. Shizuwo Yokoyama while the naval administrative [but not the tactical] command was vested in Rear Adm. Iwabuchi, later killed in action.

Tells of Execution

The death of a gallant American flyer who, even when tied to a tree, peered beneath his blindfold and cooly evaded the first three bayonet thrusts of Japanese soldiers, also was told. The witness was Misaki Kawachi, who was an interpreter with the Japanese forces on the island of Bataan in the northern Philippines. There he saw a captain and two other flyers who had reached Bataan after 14 days in a rubber boat when their plane had been shot down last November and they had been betrayed to the Japanese by natives. The captain was executed, Kawachi testified.

There is evidence that the other two flyers also were killed altho there were no eyewitnesses.

A Filipino witness testified that he was told by a Japanese captain, a Japanese lieutenant, and two Japanese soldiers that Yamashita had sent a telegram to the Bataan Island commander directing that all American prisoners be killed.

Wreck Scene

(Story starts on page 1)

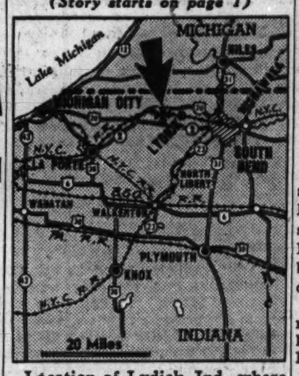

Location of Lydick, Ind., where eastbound train from Chicago ploughed into derailed frate cars.

TWO DIE, MANY HURT IN PAIR OF TRAIN WRECKS

Engines and Several Cars Overturn

[Continued from first page]

who won the praise of other riders was Lt. [j.g.] Arline Winifred Hardy, 25, Revere, Mass., a navy nurse. Altho suffering from a shoulder injury that brought tears to her eyes each time she moved, she went thru the train and gave first aid to fellow victims. Assisting her was Lt. [j.g.] Helen Nicholson, 22, of Massachusetts, who was not injured.

Before the ambulances arrived, housewives in the neighborhood threw open their homes for the injured and helped administer first aid. Among them were Mrs. George Brown and Mrs. Thomas Goodman.

La Rue Morris, 33, La Grange, Ill., a diesel expert for General Motors corporation, who was a passenger, helped remove the engineer and two firemen from the locomotive, which had tipped over in a cornfield.

Rail Impales Car

The force of the collision tore up a rail and speared it thru one of the passenger cars. High tension wires crackling on the ground added to the hazard until workmen from the Indiana and Michigan Electric company removed them.

Among the victims were:

Frank P. Davidson, 66, Elkhart, Ind., the engineer, possible skull fracture; Boyd C. Silver, 41, Millersburg, Ind., fireman, skull fracture; Maybell Stevenson, 28, Negro cook, 4834 South Park way, Chicago, broken arm; Joseph J. Wilson, 40, Negro cook, 12 E. 51st st., Chicago, burns and teeth knocked out; James Magran, 35, Negro waiter, 6143 Rhodes av., Chicago, back and leg injuries; Munger Carr, 28, Negro waiter, 67 E. 57th st., Chicago, broken leg; Robert Dawson, 35, Negro cook, 3100 Ellis av., Chicago, second degree burns; George W. Morton, 22, Negro waiter, 5317 Calumet av., Chicago, back injuries, and Oscar Clay, 35, Negro cook, 429 Oakwood blvd., Chicago, second degree burns.

Others included Dale H. Becker, 42, fireman, Elkhart, hip injuries; Oscar E. Brazes, 51, Negro steward, 6107 Rhodes av., Chicago, arm and leg injuries; Ernest Dixon, 30, Negro cook, 4800 South Park way, Chicago, second degree burns; Paul Ruis, 42, bus boy, 1922 N. Tripp av., Chicago, chest and leg injuries, and Jesse Chapman, 45, Negro club car attendant, 5402 Dearborn st., Chicago, chest injuries.

Of the 18 victims brought to South Bend, 14 were taken to Memorial hospital and four to St. Joseph's hospital.

CHARGES REDS RAVAGED AND SACKED DANZIG

BY WALTER TROHAN
[Chicago Tribune Press Service]

Washington, D. C., Nov. 16—The soviet regime of rape and rapine in Danzig, described in the current issue of the British magazine "The Nineteenth Century and After," is being studied in congressional circles here.

The Russian terrorism in the former free city, which was a powder keg of World War II., is detailed by F. A. Voigt, editor of the magazine.

Statements by Eyewitnesses

It is explained that the publication has 17 statements by eyewitnesses of what happened when the Russians entered Danzig. In addition there are firsthand reports by three British officers and numerous reports by clergymen, doctors and others.

"Danzig was taken and sacked by the Russians on March 27," Voigt wrote. "The greater part of the city had been destroyed by bombing and artillery fire. About a third of the central area was standing. The Germans, on leaving, ordered a general evacuation, but the Danzigers, for the most part, were convinced that the allies would reëstablish the city as a free state.

Rape and Pillage

"The Russians entered every shelter, cellar, and basement and, under menaces, demanded and took watches, rings, and other valuables. Nearly all the women were raped—among the victims were old women of 60 and even 65 and girls of 15 or even 12. Many were raped 10, 20, or 30 times. Most of those that suffered in this way contracted venereal disease.

"All the houses left standing were ransacked—according to one eyewitness, the Russians gave orders that the doors should remain unlocked. Furniture, wireless sets, pianos, sewing machines, and so on, were taken away.

Boys Shot Down

"There was much drunkenness among the Russian troops, and the officers, many of whom took part in the excesses, seemed to have little control, tho some showed consideration for the civilians and tried to exercise authority. The excesses went on for days. Boys trying to protect their mothers against outrage were shot down. There were many suicides.

"Danzig cathedral was plundered of all movables and left in a condition of indescribable filth. It was reconsecrated by Dr. Behrendt.

"There were similar scenes in other towns. At Olivia, the Russian officers lost control over their men, all of whom seemed to be drunk. One Russian officer went to several shelters and advised inmates to take refuge in the church. They did so and remained unmolested for a night and a day.

"Wild" Church Orgy

"The next night the church was invaded and became a scene of wild outrage while some of the soldiers played, or tried to play, the organ and others tolled the bells. The inmates then took refuge in the vicarage, where they were undiscovered for two days. On the third they were again subjected to outrage—among the victims were Sisters of Mercy and a girl of 13.

"The principal hospital in Danzig was looted of everything. The nurses and women doctors were outraged."

MAURETANIA TO RETURN CANADIANS

LONDON, Nov. 16 (Reuters)—The Mauretania has been added to the list of ships allotted for the repatriation of Canadians from Britain in December.

RULING DOESN'T AFFECT TRUMAN, SAYS A BAPTIST

Fort Worth, Tex., Nov. 16 (AP)—An official of the Baptist general convention here expressed belief that a resolution approved by the group yesterday would not affect Baylor university's offer of an honorary degree to President Truman.

The Rev. Roy L. Johnson of Canyon, Tex., convention secretary, referred to the resolution which took note of the President's "reported attitude as a Baptist toward gambling and drinking." The convention instructed trustees of all Texas Baptist colleges and universities not to confer an honorary degree on persons holding "to such a position."

Johnson said he believed Baylor trustees may interpret the action as applying to future invitations and not to the bid already extended to the President. The chief executive had been invited by Pat M. Neff, president of Baylor, to receive an honorary doctor of laws degree at Waco on Dec. 5. Mr. Truman, after tentatively accepting the offer, canceled the trip recently.

cold night . . .
warm nightshirt!

It's your short topper for long, warm naps! Candy-striped cotton flannelette, cut long for snug warmth. Red or blue stripes on white. She'll love two for Christmas! Sizes small, medium and large. 1.75

Mail and Phone Orders Filled on Purchases Totaling $1.95 or More . . Call State 1500

MANDEL BROTHERS

LINGERIE . . THIRD . . STATE

Advertise in The Tribune

SEE THESE IN OUR CHICAGO AND OAK PARK STORES

only $88*

it's Mouton

So beautiful and so low priced that the tax shouldn't make much difference. Full tuxedo and turn-back cuffs—some cardigan styles included. Sizes 10 to 20, 9 to 15.

*Plus Federal Tax

A SMALL DEPOSIT RESERVES YOUR SELECTION

BENSON & RIXON
4th Floor
230 S. STATE ST.
ALSO AT OAK PARK, 1040 W. LAKE ST.

It's Christmas Time at NETCHER'S BOSTON STORE
"The Store to Shop"—Style, Fashion and Service Both

Saturday's
Fifth Floor Fashion Finds

You'll Feel Elegant in the Mouton Cuffed
TUXEDO
$78*

A rich looking coat with deep tuxedo and cuffs of finest mouton lamb . . . the coat superbly tailored . . . in the season's newest colors. Misses' sizes.
*Plus Federal Excise Tax.

The Fine Melton
Chesterfield
$39.95

A magnificently tailored coat in the ever popular Chesterfield model with the new cap shoulder treatment and a rayon velvet collar. Misses' sizes.
COAT SHOP—FIFTH FLOOR.

Mail and Phone Orders Filled. Call State 3000

You're All Business in This Spun Rayon
$10.95

The young executive's favorite . . . because it's cowled shoulders are so new and distinguished . . . because it's tailored yet dressy . . . because it buttons down the back . . . and lastly because the spun rayon fabric is so faultlessly wearable. Sizes 12 to 20.
BUSINESS GIRLS' SHOP—FIFTH FLOOR

Gloria Jean Jr. Holiday Glamour!
$9.95

You demure juniors will simply rave over the gay swirls of color on the almost-cap-sleeves . . . the lapel throat and the fullish skirt. In sophisticated jet black rayon crepe . . . sizes 9 to 17.
JUNIOR SHOP—FIFTH FLOOR

Clearance!
Girls' Coats
$21.88

Chubbys! Teen-Agers! Little Miss Coats! Teddy Bears . . . Chesterfields . . . Boy Coats. Sizes 7 to 14 and 10 to 16.
GIRLS' SHOP—FIFTH FLOOR

CONVENIENT CREDIT—SATISFACTION GUARANTEED

BRUCEWOOD SUITS WITH fluid sleeves
$49.95

Costly fabrics . . the new fluid sleeves . . painstaking needling . . snug-hugging waist . . with Brucewood's famous quality . . $49.95 is certainly a modest price for a suit like that

Other Rothmoor & Brucewood suits to $69.95—sizes 10 to 20, 38 to 42, 33½ to 43½—7th floor

MAURICE L ROTHSCHILD
State at Jackson

SPIEGEL
FEATURING Sally FASHIONS

AUTHENTIC "Fur-Liner" ALL YEAR COAT TRADE MARK

$45
NON-TAXABLE!

Here's warmth to protect you from the coldest blast:

- Removable lining of genuine fur
- 100% virgin wool fabric
- Colors: Brown, green, black

Sizes 10 to 18

This is the authentic "Fur-Liner". Distinctively fashion-right, choose it now for all-occasion warmth!

4 Ways to Buy:
Cash • Charge • Time Payment • Layaway

Also See Our Leather-Liner at $35

SPIEGEL FASHION STORES

27 N. State Street, 31 S. State Street, 227 S. State Street, 925 East 63rd Street, 6328 S. Halsted Street, 4265 Archer Avenue, 4020 W. Madison Street, 5610 Belmont Avenue, 4017 Milwaukee Ave., 2754 Milwaukee Ave., 3323 Lawrence Ave., 2436 W. Devon Ave., 4740 Sheridan Road, 3226 Lincoln Ave., 6326 Cermak Road, Berwyn, 115 S. Michigan, South Bend, 1143 Lake St., Oak Park • 1631 Orrington St., Evanston • 5209 Hohman Ave., Hammond

State Street Stores, Hammond, South Bend Open Monday, 12 Noon to 9 P. M.—Evanston Open Monday and Thursday, 9:30 A. M. to 9:30 P. M.—Neighborhood Stores Open Thursday and Saturday, 9:30 A. M. to 10 P. M.

CHINESE PUNCH INTO MANCHURIA AT GREAT WALL

Minor Skirmishes Mark Nationalist Entry

CHINWANGTAO, Nov. 16 (AP)—Chinese Nationalist troops punched thru the Great Wall of China into Manchuria today, Nationalist army headquarters announced.

Headquarters said this action followed withdrawal of the communist 8th route army forces from Shanhaikwan, coastal terminus of the wall. The entry was reported achieved with only light skirmishing. There was no heavy fighting at any time, the report said. [Earlier there had been reports the Communists were massed in strength at Shanhaikwan and were prepared to wage a large scale battle.]

The announcement came from Gen. Tu Li-ming, commander of Nationalist forces for Manchuria.

Stalemate Ends

The abrupt end of the armed stalemate along the Great Wall came three days after it had been reported in Chungking that Shanhaikwan had fallen to the Nationalists. Actually at that time, the Communists had pushed down from the gate city and had reached within seven miles of Nationalist headquarters at Chinwangtao, the Nationalist commander said.

Tu explained that his forces recovered their former positions after one division was sent on a wide enveloping movement, passing thru the wall at the virtually undefended town of Chiumen, six miles west of Shanhaikwan, and then sliced down to threaten the rear of the Communists.

Fire on U. S. General

SHANGHAI, China, Nov. 16 (AP)—Shots fired from a communist held village upon a train bearing a United States marine general brought a threat of punitive air attack today.

United States China theater headquarters announced that the shots were fired yesterday at the train of Maj. Gen. Dewitt Peck, commander of the 3d amphibious corps, from a village near Lwanhsien, on the line between Tangshan and the port of Chinwangtao on the gulf of Chihli.

Maj. Gen. Keller Rockey, commander of the 3rd amphibious corps, said he had directed an emissary to inform the Communists that "if firing continues I will order an air strafing mission against the village."

Army Takes Cautious Tone.

Lt. Gen. Albert C. Wedemeyer, commander of the United States army forces in China, took a more cautious tone, directing Rockey to give "considerable" warning to the village, including air borne leaflets, and only then to take "appropriate military action."

Wedemeyer said he was informing both Generalissimo Chiang Kai-shek and communist leader Chou En-lai of the incident.

A spokesman at Chiang's field headquarters in Peiping said that Nationalist troops "quite soon" would begin a mass movement into Manchuria aboard planes obtained from the Americans.

Principal destination of these forces will be Changchun, Manchurian capital, which is said in unconfirmed reports to have fallen into communist hands after withdrawal of the Russians who took it from the Japanese.

The Communists themselves announced without confirmation that they had "liberated" all of the big northern provinces of Jehol and Chahar except for one town which they were attacking.

Jap Plants Will Make 1,119 Tons of Dynamite

TOKYO, Japan, Nov. 16 (AP)—The allied command has authorized Japanese to manufacture 1,119 tons of dynamite and fuses, blasting caps and detonators, for production of coal. They will be the first explosives manufactured in Japan since the end of the war.

The Battleground in North China

(Story in adjoining column)

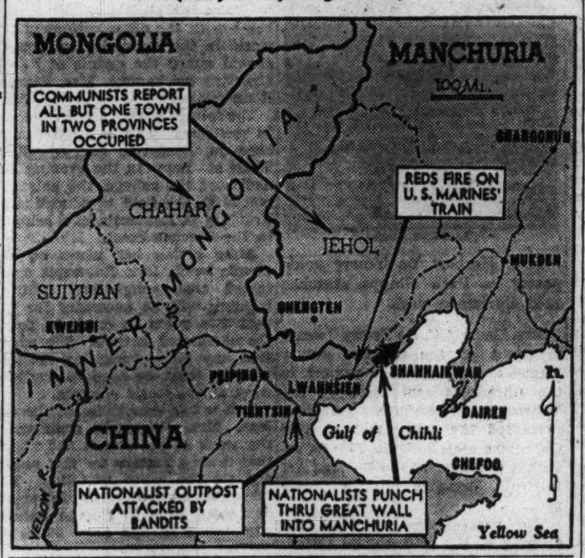

BRITISH SEIZE KRUPP'S GREAT ARMS EMPIRE

LUENEBURG, Germany, Nov. 16—The huge Krupp munitions empire was seized by the British today, and an official said this kingpin of German armed might would cease to exist.

"There will be an end for all time to the traditions and influences so long associated with it," the military government officer added.

The British took possession and control of all property owned by the firm of Friedrich Krupp of Essen, its subsidiaries and affiliated undertakings, and appointed a controler with headquarters in the main Krupp office at Essen. The Krupp plants are in the British occupation zone.

The British said the present management would be dissolved. Persons holding managerial positions will be required to place themselves at the disposal of the controler and carry on their duties until further notice.

Gustav Krupp Boss in War

In the Hitler regime, Gustav Krupp von Bohlen und Halbach was the boss of the giant arms and steel works.

The Krupp firm grew to power under Friedrich Krupp, and Gustav, his son-in-law, was permitted by Kaiser Wilhelm II. to add "Krupp" to his name after he married Bertha Krupp, Friedrich's daughter in 1906.

A senior British officer explained that the firm of Friedrich Krupp was by Hitler's order in 1943 reconstituted as a family undertaking after operating for 40 years as a limited liability company.

Tells Company History

The officer went on:

"The Krupp firm was founded in the early part of the 19th century, but its earlier activities were purely of a commercial nature, developing later into feverish efforts to produce steel of the quality that was produced in England. The efforts of the firm ruined the original founder and came near to bankrupting the business as well.

"Friedrich Alfred Krupp was a business man first and a German citizen next, and he sold guns to any one who would buy them. When Kaiser Wilhelm II. refused offers of mediation which might have prevented war in 1914, and when Hitler rushed to war in 1939, each knew that he could rely not only on the products of the mighty Essen plant but on the effect on the minds of the German people of the tradition which the Krupps had done so much to foster."

DENIES SWISS HELPED NAZIS SECRETE ASSETS

BERN, Switzerland, Nov. 16 (AP)—The Swiss government denied today that it had helped Nazi Germany secrete its assets in Switzerland.

"We have nothing to hide regarding Nazi assets," Dr. Walter Stucki, undersecretary of foreign affairs, told newsmen.

He commented on a statement Sen. Kilgore [D., W. Va.] made before a senate finance subcommittee in Washington, D. C., Wednesday, that he had found "evidence of collaboration between the Swiss government and banking officials and the Nazis" early in 1945. Stucki asserted the accusations raised before the subcommittee "are rejected as completely groundless." He remarked that his government did not have a complete account of the evidence referred to by Kilgore, who said it consisted of letters written early this year from Switzerland by Emil Puhl, then German reichsbank vice president, to Dr. Walter Funk, then reichsbank president.

NAMES FOR BABY ZEBRA DELUGE BROOKFIELD ZOO

The zebra born a week ago in the Brookfield zoo won't be without a name long, Robert Bean, acting director, said yesterday. Suggestions for names have been pouring in for the youngster.

Many of the suggestions are formed of combinations of the names of his parents, Roscoe and Belva. Typical is Robel, Belro, and so on ad infinitum. One little boy, who apparently had a sudden inspiration, got Bean out of bed early one morning to suggest "Brookie." "It's not a bad name at that," Bean mused.

Mrs. George W. Everett, a patient in Grant hospital, preceded her trip to the operating room with a call to Bean suggesting the baby zebra be called Mac in honor of Gen. MacArthur. Bean said he would let the suggestions pile up awhile, then name the youngster.

DUTCH SUMMON INDONESIANS TO PEACE PARLEY

British Widen Grip on Soerabaja

BATAVIA, Java, Nov. 16 (AP)—Acting governor general Hubertus Van Mook tonight summoned the new Indonesian Nationalist cabinet to meet with him in an effort to save Java from economic ruin and starvation.

The Nationalist premier, Sutan Sjahrir, and his minister of information, Amir Sjarifuddin, "moderate" leaders of the unrecognized Indonesian republic, said they hoped members of the new cabinet would arrive in Batavia from the interior tomorrow.

While the British reported they were extending their control in embattled Soerabaja against diminishing Indonesian resistance, Van Mook told newsmen that further delay in attempting to end strife in Java "would be most harmful."

Urges Coöperation

"On our side we have been trying to make contact with the nationalist leaders for some time, because we believe coöperation between the Dutch and Indonesians is the only way out of the present difficulty," Van Mook added. "Java by itself cannot come out of the economic spiral it is in."

The governor general said the task of arranging a compromise with nationalist leaders was difficult because of pressure from extremists against conferences with the Dutch, but he took a favorable view toward the new cabinet, thru which President Soekarno was pushed out of the limelight.

Two Million Face Starvation

Van Mook promised that the Dutch would not use food and medicine as a bargaining lever in negotiations with the Indonesians, who seek independence from Dutch colonial rule.

A government survey said 2,000,000 persons in western Java were in danger of starvation because of lack of transportation facilities for food.

The military situation in Java appeared quiet for the moment. This afternoon the British said there was "nothing to report" in Soerabaja.

ADMITS VETERAN WITH 5 BATTLE STARS TO BAR

Capt. William Blatt, 33, of 501 Surf st., in uniform and wearing campaign ribbons with five battle stars, who had 34 months service overseas, yesterday was admitted to practice law by Federal Judge Elwin R. Shaw on the recommendation of Assistant United States Atty. Jack Arnold Wilfeld. Capt. Blatt, who took part in the Battle of the Bulge and also has a silver star and the Purple Heart, is on terminal leave and expects to be discharged about Jan. 1, he told Judge Shaw.

REVEAL 1,040 DIED IN FLIGHTS ACROSS THE HUMP TO CHINA

SHANGHAI, China, Nov. 16 (AP)—Cargo hauling over the hump between India and China ended officially yesterday but the army transport command will continue to fly passengers over the Himalayas in a daily service.

After Dec. 1, 1942, 776,532 tons of war materials were flown to China. Twenty-four hour all weather ATC cargo flights were made over six routes ranging from 12,000 to 20,000 feet altitude. Some were thru gorges where at one time an actual trail of crashed planes was visible. The over-all hump activity cost the lives of 910 members of crews and 130 passengers. Five hundred ninety-four planes were lost. Hundreds of personnel were rescued by search units.

Four types of planes hauled jeeps, trucks, horses, bulldozers, tractors, bombs, steam rollers, mines, and troops and their supplies.

1,500 U. S. FLYERS STILL MISSING IN JAP ISLANDS

TOKYO, Nov. 16 (AP)—More than 1,500 American airmen still are listed as missing after combat missions over Japan, it was disclosed today.

Between 2,200 and 2,300 B-29 pilots and crewmen were entered as missing. Of these, 837 have been recovered alive from prison camps on the main islands. The fate of an unannounced number of navy pilots and crewmen also is unknown.

Since the occupation the graves of only about 20 American flyers have been found. As the search continues more graves may come to light, but investigators held out little hope of finding any more of the men alive. A force of 25 investigators is engaged in the country-wide search.

Calls on Japs to Turn In Valuables to Buy Food

TOKYO, Japan, Nov. 16 (AP)—The Metropolitan Chamber of Commerce, Industry and Economics has called for the public to turn in pictures, sculptures, lacquer wares, pottery, porcelain, gold, silver, jewels, ivory work, glass wares, screens, armor, and fineries to help pay for imports of food and provisions.

HUNGRY JAPS IN HOKKAIDO RAID FOR FOOD

TOKYO, Nov. 16 (AP)—Riotous food raids by citizens of Hokkaido and a Japanese government admission that its system of controling prices of fish and vegetables had collapsed marked the hunger situation of conquered Japan today.

The newspaper Asahi said that on two successive days a total of 2,300 residents of the Hokkaido coal mining district invaded the village of Tone and took food away from farmers, mills, and storehouses. Some of the raiders left money for what they took, but storekeepers formed a defense corps for future action, the paper said.

Military authorities ordered abolition of retail price controls on fish and vegetables. This was expected to cause price increases but to provide more food at less than black market levels. Controls were retained on wholesalers, however.

BRUCEWOOD HATS
go in for glitter
$7.95

Just a touch of glitter . . enough to be smart and in perfect taste . . never enough to be flamboyant. That's the way Brucewood does things

Other hats from $5.95—5th floor

Maurice L. Rothschild
State at Jackson

Johnnye's
Vibrant Plaid
For Juniors'
$7.95

It buttons in the back, has a full gathered skirt, comes in brilliant red, grey and white plaid—a richly textured rayon. Sizes 9 to 15. See it on the fifth floor.

No mail or telephone orders, please.

THE HUB
Henry C. Lytton & co.

MAIL AND PHONE ORDERS FILLED—HAR 9000

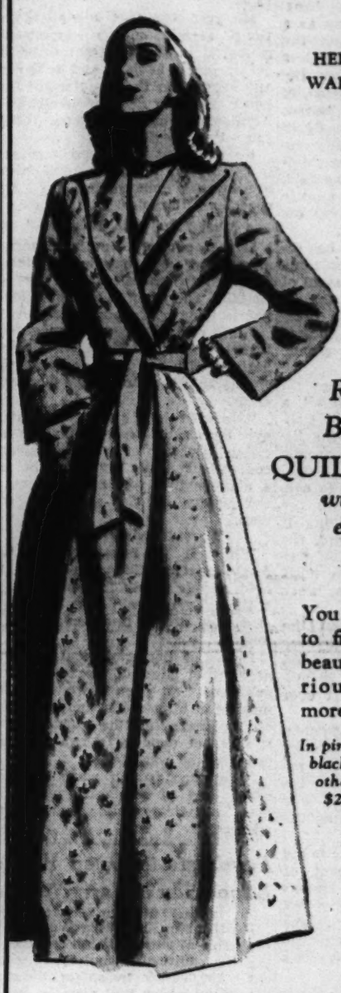

HERE'S BEAUTY & WARMTH FOR HER CHRISTMAS

Rothley & Brucewood
QUILTED ROBES
with exquisite embroidery
$17.95

You couldn't hope to find more regal beauty . . more luxurious quality nor more cozy comfort

In pink, yellow, white & black—sizes 12 to 18; other robes, $8.95 to $26.50—7th floor

MAURICE L ROTHSCHILD
State at Jackson

EVYAN'S
White Shoulders

So beautifully soft . . . like the white caress of moonlight on a marble statue. Proud . . . but with a lingering insistence that no one passes by.

★ Cologne, 2.75 to 8.50 ★ Perfume, 5.00 to 60.00
Plus 20% Federal Tax.

CARSON PIRIE SCOTT & Co.
Toiletries, First Floor.

It's Christmas Time at
NETCHER'S BOSTON STORE
"The Best in Style"—Suits, Dresses and Sportswear Brands

Star-lite TURBANS
That Fit Your Head Snugly
$7.95

For that classic appearance . . . that mysterious hair-drawn-back-from-the-forehead-look . . . that sophisticated something that makes every head turn . . . this is the hat. In black or brown felt, simply ornamented, it is a must for every 1946 wardrobe. *FIFTH FLOOR—STATE.*

MAIL AND PHONE ORDERS FILLED—HAR 9000

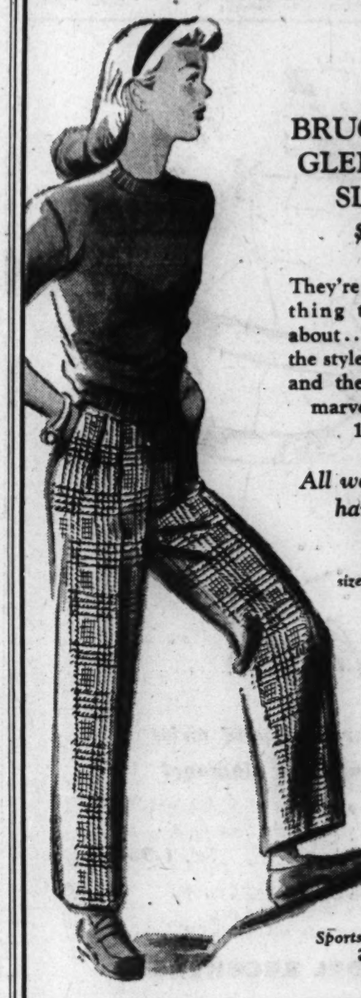

BRUCEWOOD GLEN PLAID SLACKS
$10.95

They're really something to get excited about . . the glen plaids, the styles, the needling and the price are all marvelous . . sizes 12 to 18

All wool sweaters hand sewn
$7.95
sizes 32 to 40

Sports wear shop—7th floor

MAURICE L ROTHSCHILD
State at Jackson

SEES BIG PROFIT ON INVESTMENT IN ATOMIC BOMB

Scientist Tells of Radium Substitute Work

Dr. Frank H. Spedding, director of research at the government metallurgical project at Iowa State college, Ames, Ia., yesterday predicted that as the result of new techniques developed by American scientists working on the atomic bomb during the war, the United States possibly within the next 10 years may get back even more than the two billion dollars it spent bringing the bomb to completion.

Dr. Spedding, who spoke before the 50th anniversary technical conference in the Chicago section of the American Chemical society at Northwestern university in Evanston, in an interview said atomic scientists have learned how to radioactivate numerous substances as cheap substitutes for radium in the future treatment and detection of disease.

Vast New Field Opened

Radioactivated copper, he explained, can be used to chart the growth of plants whose roots will pick up the chemical from the soil. In similar manner, he said, penicillin and a host of other substances also can be activated for use as tracer elements to locate the seat of cancer and other diseases in the body. Use of such relatively cheap materials in the future, he declared, opens a vast new field to agriculture and medical science and is destined to relegate costly radium to a minor role.

As another example of the benefits which he said have come as a by-product from research on the bomb, Dr. Spedding described a method devised at Iowa for the cheap and abundant separation of elements known as rare earths. Some of these substances, used in the production of fine quality optical glass and for making high grade steels, until recently, he said, have been available only in minute quantities costing up to $2,000 for just a pinch of the material.

The separation process, he explained, has been known for some time, but was brought to a state of perfection at Iowa State as the result of research on chemical problems having to do with nuclear studies in developing the atomic bomb.

Warns of Outlaw Action

Earlier Dr. Charles D. Coryell, a member of the University of California faculty and chief of the fission products section of the atomic bomb project at Oak Ridge, Tenn., said the world is too small to contain both human beings and the atom bomb. Unless something is done in the next three years, the speaker predicted, it may be possible for outlaw nations to build atomic bombs on a piece work basis.

He pointed out that when the first atomic bomb exploded over Hiroshima, Japan, mankind achieved a source of power 20 million times greater than that ever used heretofore.

Discovery of two new elements, as yet unnamed and designated by the numbers 95 and 96, was announced at the meeting by Dr. Glenn T. Seaborg, a chemist who played a key role in developing the atomic bomb.

The elements, he said, were found as a result of bombardment of uranium 238, the abundant isotope of that element, and plutonium 239, with high energy ions, or alpha particles, of 40 million electron volts in Prof. Ernest Lawrence's cyclotron at Berkeley, Cal.

Merchant Marines Plan to Organize Group Here

Merchant marine members and their relatives will organize a Chicago chapter of the United States Merchant Marine Benefit association at 3 p. m. tomorrow in the Y. M. C. A. hotel, 826 S. Wabash av.

Santa Comes Early

[Associated Press Photo]

Harlan Lair, 4, in arms of mother, Mrs. Charles Lair, in farm home near Nilwood, Macoupin county, as he awaits Christmas and Thanksgiving together next Thursday. He is ill of lymphatic leukemia and may not live until Christmas.

KEEPING A-BOMB TO AVERT ARMS RACE — BYRNES

Use as Military Threat Denied

Charleston, S. C., Nov. 16 (AP) — State Secretary Byrnes declared tonight that the Anglo-American atomic control program is the first step "in an effort to rescue the world from a desperate armament race."

He predicted that the allied nations' atomic energy commission proposed in the program could be set up within 60 days, and he denied any suggestion that an attempt was being made to use the bomb as a "diplomatic or military threat against any nation."

He spoke at the mayor's dinner in celebration of Charleston's "Jimmie Byrnes homecoming day." His speech was broadcast.

Must "Act with Boldness"

Byrnes summed up the program announced yesterday by President Truman, Prime Minister Attlee of Britain, and Prime Minister Mackenzie King of Canada by saying:

"It is our purpose and grave duty to act in our relations with other nations with the boldness and generosity that the atomic age demands of us.

"No officials of government have ever been called upon to make a decision fraugnt with more serious consequences. We must act, but in a manner that will not undermine our safety or the safety of the world."

Worse Devices Possible

While it is necessary, in the Anglo-American-Canadian view, to hold atomic production secrets for a time, Byrnes said that "this period need not be unnecessarily prolonged."

He cited bacteriological warfare as another kind of warfare which could be "an even more frightful method of human destruction" than atomic energy and he declared that it was not enough to rub out any one kind of warfare.

"We must banish war. To that great goal of humahity we must ever rededicate our hearts and strength."

Feminists to Open World Exposition in Paris Nov. 25

[Chicago Tribune Press Service]

PARIS, Nov. 16.—"We Women" is the name of an exposition representing the political activities of more than 100,000,000 feminists thruout the world which will open in Paris Nov. 25 and close on Christmas eve. The United States, among the 32 countries to be represented, has designated a committee of 20 which is expected to arrive next week.

SHOT TO DEATH; GUN AT SIDE

Michael Fotrakenz, 57, of 2206 N. Lamon av., was found shot to death, with a shotgun beside him, yesterday in a garage at the rear of his home.

SCIENCE SCARED, BEGS FOR WORLD ATOMIC CONTROL

Washington, D. C., Nov. 16 (AP)—Scientists recommended today that President Truman immediately invite Russia to sit in with Britain and the United States at a new conference on ways of controling use of atomic weapons.

Hundreds of names were signed to a resolution urging the parley in the hope that a system could be devised for submission to the allied nations organization. The action was announced by Doctors J. H. Rush of Oak Ridge, Tenn., and Francis D. Bonner of the Mannhattan project, who worked on the atomic bomb.

Scientists "Scared"

Rush told a news conference that every scientist who worked on the bomb "was scared" the minute he found out what lay ahead. That is what prompted so many to take on "this civic responsibility," he added.

Rush said they were supplementing the stand taken by Mr. Truman, British Prime Minister Attlee, and Canadian Prime Minister Mackenzie King. The three have decided to retain atomic bomb secrets until control measures are worked out.

Shuns Political Angle

Asked if he thought Russia should be given atomic secrets, Rush said that was "political," and the scientists do not want to enter that discussion.

The resolution reiterated that atomic energy is "the most destructive force known to mankind," and warned against "an atomic armaments race" which would lead to "a world of fear and hatred," in which all nations face sudden destruction.

Signing the resolution were 90 per cent of the men who worked on the bomb, numbering between 1,000 and 1,500; 1,100 Philadelphia scientists, and a number of independent physicists.

RED DEAN WARNS A-BOMB SECRET OFFENDS RUSSIA

Soviet Russia's foremost apostle to the English-speaking world, the Very Rev. Dr. Hewlett Johnson, dean of Canterbury cathedral, told a press conference in the Ambassador East hotel yesterday that the refusal of Anglo-American nations to release production methods of the atomic bomb had "stung the pride" of the Russian people.

The "Red Dean" spoke at Orchestra hall last night under auspices of the council of Soviet-American friendship. In the earlier interview he declared Russians, as former allies "who had suffered at least 14 times as much as other allied nations," to be "deeply hurt" by the withholding of the production methods used in A-bomb manufacture.

He said leaders do not fear bombing by Anglo-American allies, but such action, by inference a measure of intimidation, "gives the Russian people a great feeling of insecurity and fear of the capitalistic world."

Dean Johnson, who left Russia in July, used the word "emphatically" when affirming that religious freedom exists in Russia.

Attlee and King Leave Washington for Canada

Washington, D. C., Nov. 16 (AP)—Prime Ministers Attlee and Mackenzie King left by train for Ottawa, Ont., at 4:16 p. m., today, ending a seven day stay in the capital.

On Last Lap

(Story on page 1)

[TRIBUNE Photo]

Corp. Ted Lukasik, 2851 N. Drake av., pausing for refreshment as train bringing 33d division to Fort Sheridan stopped in St. Paul, Minn., last night.

U. OF C. OPPOSES U. S. CONTROL OF ATOM RESEARCH

Warning that government control of atomic research may shackle all science, the University of Chicago, in an unprecedented action yesterday, approved a resolution protesting such control, and sent copies to President Truman, members of his cabinet, and all members of congress.

The resolution was approved by the council of the university, its supreme ruling body, and signed by 51 professors, Chancellor Robert M. Hutchins, President Ernest C. Colwell, and Vice Presidents Reuben G. Gustavson and Wilbur C. Munnecke. Special concern was expressed over the control proposed in the Johnson-May bill.

"Nuclear studies occupy such a pivotal position in science today," the resolution stated, "that discoveries in this field may be expected to revolutionize many collateral oranches from astronomy to medicine. By controling nuclear research, all science may be shackled."

Window Breakers Steal Fur Coats Worth $10,000

Forty fur coats valued at $10,000 to $12,000 were stolen early yesterday when four men broke the showcase window of Novak and Altenberg, Inc., wholesale furriers, 337 S. Franklin st.

AIR FORCE ASKS TO TEST A-BOMB WITH NEW B-36

Washington, D. C., Nov. 16 (AP)—The army air forces hopes to use the gigantic B-36 in tests of the atomic bomb on such targets as naval vessels.

The B-36, which will dwarf any aircraft now flying, is well along in construction. It is described as having range and bomb carrying capacity far greater than the B-29 Super Fortress.

Air force officials told newsmen today they believe their organization is the logical group to make the atomic bomb tests. Their argument is that the only atomic bombs used so far—on Hiroshima and Nagasaki—were carried by B-29s; they have the exeperience, and that the B-36 and other world ranging bombers are on the way.

Must Be Tested Quickly

The air force wants to test both its new aircraft and the bombs. One official explains that when a new weapon is developed it is desirable to exploit the use of it to the utmost. In doing this, they said, the possibilities of the planes to carry the bombs must be determined quickly.

They added, however, that they assume all the services—the navy, ground forces, and the air forces—will participate in the atomic experiments. Each of those services, they explain, will have its own lessons to learn.

Other Targets Suggested

In the opinion of the air force men naval ships, such as captured German or Japanese craft, are only one of the targets which should be given a trial. The two bombs used against the Japanese cities provided valuable information on blast effect against structures, on heat and ray activity against humans. Airmen still would like to know the result of atomic blasts against the deep, subterranean factories found in Germany.

The B-36 which they hope to use in the tests can take off with 20,000 gallons of fuel and a normal bomb load. It is powered with air cooled engines presently capable of developing 3,000 horsepower, and equipped with 3 bladed, 19 foot propellors. An indication of the B-36 range is shown by the fact that the B-29 carries only 8,000 gallons of fuel.

Red Cross Seal

[TRIBUNE Photo]

Mrs. Herbert De Young holds poster as Park Phipps sketches 1945 Christmas seal.

Mrs. Herbert C. De Young, former president of the Chicago Junior league and a volunteer worker in the Christmas seal drive of the Tuberculosis institute, yesterday presented the first sheet of 1945 Christmas seals to Park Phipps, assistant professor of the Chicago Art institute, designer of this year's seal.

The presentation preceded the opening of the 39th annual Christmas seal drive which will begin Monday. Phipps, also head of the department of advertising and printing of the Art institute, was the first Chicago artist to win the tuberculosis design award.

ADVISORY GROUP O. K.'S M'ARTHUR RULE OF JAPAN

Washington, D. C., Nov. 16 (AP)—The far eastern advisory commission today informally approved the basic American political policies being followed by Gen. MacArthur in the control of Japan.

A committee under Foreign Minister Evatt of Australia reported to the 10 nation commission on basic policies carried out in directives sent to MacArthur and in orders given by him to the Japanese government.

The commission studied the report and made only minor changes, according to information made available by a spokesman when the session ended.

LOCK EIGHT IN ICE BOX

Two armed men who entered the tavern of Irving Goldstein, 36, 1456 S. Pulaski rd., forced eight patrons into a walk-in ice box and fled with $1,000 from the cash register and safe, Goldstein reported to police yesterday.

A-BOMB SECRET WILL BE FORCED OUT: MRS. F. D. R.

The United States will be forced to share the secrets of the atomic bomb with the other nations of the world in the future but at present should guard the details of its destructive mechanism, Mrs. Eleanor Roosevelt said in Chicago yesterday.

The late President's wife, dressed in mourning, held a press conference in Roosevelt college, 231 S. Wells st. Later in the evening she dedicated the college, the only memorial in the field of education to Franklin D. Roosevelt, at a banquet in the Stevens hotel.

After giving her views on the atomic bomb, Mrs. Roosevelt maintained that compulsory military training will be necessary for the next two years in order to police the conquered nations. She added that any plan concerning military training must be open to readjustment as the world changes.

Before two assemblies in the college, Mrs. Roosevelt commended the work of the school and stated that it set a pattern for this nation and for the world to follow. The school has an enrollment of students descended from 50 foreign nations who range in age from 16 to 60 years.

French Town's Springs Solve Heating Problem

[Chicago Tribune Press Service]

DAX, France, Nov. 16—Dax is one French town not interested in whether France gets its quota of Ruhr or Saar coal. The heating problem is solved here by the hot springs that gush out of the ground at 147 degree temperature. Outside of medicinal uses, this hot water is used to heat radiators in the houses. Residents also can step out to fountains in the street and get cans of hot water.

YANKS PATROL SOUTH FRANCE TO NAB GERMANS

[Chicago Tribune Press Service]

BIARRITZ, France, Nov. 16—American military police in jeeps are patroling the roads in southern France to break up a wave of escapes by German prisoners. Homesickness, together with improved railroad transportation and reports that conditions are good in the American zone of occupied Germany, accounts for the increasing number of escapes, it was said.

A German prisoner who had escaped two days ago from Biarritz was arrested today by a French policeman in a village 90 miles north of Biarritz. Civilians get $30 for each prisoner they help recapture.

Sympathy is best expressed by FLOWERS Sent to the Funeral Chapel

Open All Night CORNER HOUSE RESTAURANT 100 E. OHIO ST.

STEVENS

SHOW YOUR PRETTY PROFILE

in our clear-browed, cuffed Breton with exclamation point quills!

See this chic, little Breton—
set it straight back on your head—
and show how pretty you are.
Perfectly pert, it's feathered high on each side.
In WINTER WHITE, 10.95
Dark or bright colors, 9.95

CHAS. A. STEVENS & CO., STATE STREET
Jr. Deb Millinery—5th Floor Open 9:45 to 5:45

MAIL AND PHONE ORDERS FILLED—HAR 9000

BOYS' HELMETS
of leather with wool pile linings
$2.95

In a boy's life a sturdy, warm helmet comes under the head of "a necessity." So we make it a part of our life to see that he gets the best value money can buy . . and here it is. In small, medium and large sizes . . with buckle strap and wool pile lining. Great for Christmas or any other time

4TH FLOOR

MAURICE L ROTHSCHILD
State at Jackson

MAIL AND PHONE ORDERS FILLED—HAR 9000

Crosby Square
MEN'S STROLLERS
for his Christmas
$6.95

They used to say that you could win a man's heart through his stomach. You can win his heart through his feet, too . . with style-wise, comfort-loving Strollers like these. He can wear them both indoors and outdoors . . and month in and month out . . for they have Crosby Square's famous enduring quality

Strollers in sizes 5 to 12 and in A to D widths . . a number of other styles, too

8TH FLOOR

MAURICE L ROTHSCHILD
State at Jackson

Mandel's

bright bands

at your neck and wrist for datetime glamour!

A collar and a bracelet of shining metal in these colors: yellow gold, rose gold, silver.
Set, 1.95*

*Plus 20% Federal Excise Tax

Mail Your Order or Call State 1500

MANDEL BROTHERS

TEEN ACCESSORIES . . SIXTH . . STATE

Philadelphia, the city with a proud tradition of Colonial achievement and hospitality. Philadelphia Whisky—offering you delicate body and fully developed flavor. We are calling on precious reserves of heritage whiskies to meet the growing demand for this choice blend! Remember to ask for Philadelphia today!

BLENDED WHISKY FAMOUS SINCE 1894

CONTINENTAL DISTILLING CORPORATION, PHILADELPHIA, PENNSYLVANIA • 86.8 PROOF • 65% GRAIN NEUTRAL SPIRITS

NAVY EXPECTED IT—'BUT NOT AT PEARL HARBOR'

Ready Everywhere Else, Probers Informed

BY WILLARD EDWARDS
[Chicago Tribune Press Service]

Washington, D. C., Nov. 16—The tiny island of Oahu, where the fleet lay bottled up in Pearl Harbor on Dec. 7, 1941, apparently was the only area in all the broad expanse of the Pacific where the United States navy did not expect the Japs to strike, a congressional committee learned today.

Extracting its information bit by bit from two reluctant witnesses, Rear Adm. T. B. Inglis, chief of naval intelligence, and Col. Bernard Thielen, of the army's general staff, the joint senate-house investigating body drew out a story of tense anticipation of imminent warfare and last minute preparations against the enemy blow—everywhere but at our main Pacific outpost.

Unthinkable to Navy

In later phases of the inquiry, several committee members noted, the question must be explored whether the lack of preparedness at Pearl Harbor was the result of wilful neglect by Washington to put Adm. Husband E. Kimmel and Maj. Gen. Walter C. Short on the alert against a Japanese attack.

Both Kimmel and Short were again present and, as yesterday, followed the proceedings closely. Deprived of the right to wear their uniforms, they appeared in civilian clothes. Their lawyers, who are sitting with them, are to be permitted to ask them questions under direct examination after they testify and their cross examination by the committee and its counsel is concluded. This is in line with the rules governing the procedure which were announced last month.

On the bare, factual evidence as presented today, the conclusion could only be drawn, Sen. Ferguson [R., Mich.] said, that the navy just couldn't imagine an attack on the eight battleships, six cruisers and destroyers, and four auxiliary vessels lined up in the cramped confines of Pearl Harbor.

Pre-War Convoys Revealed

Today's testimony brought forth the following evidence that war was expected momentarily for days before the actual attack:

1. Adm. Harold R. Stark, then chief of naval operations, ordered Pacific fleet commanders on Nov. 25, 1941, to provide armed escorts for merchant shipping. At least two such convoys, blacked out at night and following a zig-zag course, cruised the Pacific in the week before Dec. 7.

2. Radio silence, imposed on the Pacific fleet, prevented a possible warning to Pearl Harbor of the approaching Jap fleet. Rep. Gearhart [R., Cal.] said he had been informed by a high naval officer that the cruiser Boise, en route from Hawaii with a convoy near the Philippines several days before the attack, sighted the Jap fleet proceeding toward either Guam or Hawaii, but because of the radio silence the captain decided against sending a warning. Inglis said his information was that the Jap fleet was not sighted and Gearhart demanded that the log of the Boise be produced for the committee.

3. All trans-Pacific shipping was ordered to proceed on a southern course by way of the Torres straits, north of Australia.

Constant Watch Kept

4. The aircraft carriers Enterprise and Lexington, the former proceeding east toward Hawaii and the latter steaming toward Midway, kept constant reconnaissance by planes over wide areas surrounding their course, under full battle conditions. The carriers were escorted by battleships, cruisers, and destroyers.

In striking contrast were military and naval conditions on Oahu, testimony of which was elicited in the cross-examination of the witnesses by Senators Ferguson and Brewster [R., Me.], and Representatives Keefe [R., Wis.] and Gearhart [R., Cal.]. Democratic members of the committee played little part in the questioning. The following was brought out:

1. The anti-aircraft batteries were unloaded. Ammunition for fixed batteries was in boxes and had to be unboxed after the attack. Ammunition for 10 mobile units was stored in an abandoned volcano crater a mile from the nearest battery.

No Air Watch on Dec. 6

2. On Dec. 6, the day before the attack, no aerial reconnaissance whatever was conducted from Pearl Harbor. The army was under alert No. 1 [against sabotage only] and the navy on "condition No. 3," described as "routine."

3. A radio station on Oahu played Hawaiian music all night preceding the attack and may have helped guide the attacking Jap planes to their target.

4. The radar warning system against approaching planes, which functioned until 11 a. m. on weekdays, was cut off at 7 a. m. Sundays. The attacking Jap planes, possibly aware of this, came into the radar's orbit at 7:02 a. m., Dec. 7. Two enlisted men, electing to practice with a radar unit after hours, spotted the attacking force, but their warning was disregarded until it was too late.

Planes Take Off at 6 A. M.

Rep. Keefe questioned Adm. Inglis at length about the take-off of a fleet of 18 scout bombers from the carrier Enterprise at 6 o'clock on the morning of the attack. These planes eventually engaged the enemy after the attack. Keefe wanted to know if the commander of the Enterprise suspected an attack on Pearl Harbor that morning.

Adm. Inglis said he couldn't answer the question. He was requested to produce the log of the Enterprise and its "action report," and promised to do so.

"I'm advised it was just a routine fleet training flight," he added, "but I'm not very well informed."

Hearsay Evidence Hit

This frank admission brought forth a repetition of squabbling which marked the hearing thruout the day. Rep. Gearhart bitterly assailed what he termed "hearsay evidence" when the two witnesses repeatedly said they had no personal knowledge of what they were talking about but were merely reading statements prepared for them by the army and navy about events at Pearl Harbor on the day of the attack.

"This is a trial being presented as the army and navy want it," complained Sen. Ferguson. Brewster repeated his charge that the committee's legal staff and the Democratic majority was attempting to weary the committee and the press with lengthy testimony by witnesses who took refuge, when cross-examined, in the excuse that they were not supposed to discuss "controversial matter."

HELD OUT FIRST DAY

The disclosure that blacked-out convoys under naval escort were sailing the Pacific at least a week before Pearl Harbor was drawn from Adm. Inglis under the cross-examination of Sen. Ferguson.

This piece of information had been withheld from the committee on the first day of the hearing by Inglis when he reluctantly admitted the existence of a "top secret" order on Nov. 25, 1941, over the signature of Adm. Stark, chief of naval operations, which instructed "all trans-Pacific shipping" to be routed thru the Torres straits, far south of the Hawaiian area.

A photostatic copy of the order, produced by the navy and introduced into the record, revealed that Stark had also included the phrase "provide necessary escorts" in his directive. Ferguson pounced on this, demanding to know why the witness had not informed the committee yesterday that the navy had ordered escorts for convoys 12 days before the Jap attack.

Role That of "Narrator"

The witness said he had been instructed to avoid "controversial" subjects. His role was merely that of a narrator of the happenings on Dec. 7, he said, about which there could be no "debate."

Committee Counsel Mitchell then confessed he had not seen the Stark order until "10 minutes ago" and Ferguson barked: "Apparently they're not giving you anything you don't ask for."

"Will you get me all the information the navy has regarding these escorts?" Ferguson asked Inglis.

"I'll search and if it's available, it will be produced," was the answer.

Report Jap Force Sighted

Ferguson asked if the cruiser Boise, attached to the Asiatic fleet, had not acted as escort to a convoy of merchant ships, including the American leader, which left Honolulu Nov. 20 and arrived in Manila Dec. 6. The convoy was reported to have traveled blacked-out at night, he said, and on a zig-zag course. He said that an unverified report had it that the Jap task force was sighted by this convoy.

Inglis answered that he had no information on the Boise's actions, but volunteered: "There were two convoys within two to seven days before Pearl Harbor. The heavy cruiser Pensacola escorted eight ships in the Samoan area." [The second convoy was not identified.]

"What reasons were there for convoys in the Pacific after Nov. 25?" asked Ferguson. "Were there German submarines in the Pacific?"

"The navy department must supply those answers," said Inglis.

Another Blank Wall

Ferguson encountered a similar blank wall when he endeavored to discover why the army at Hawaii had not been placed on the No. 3 [war status] alert until 9 a. m. Dec. 7, more than an hour after the first Jap bombs fell at 7:55 a. m.

"I can't answer that," said Col. Thielen. "The official report states that the first bomb caused so much surprise that the situation was not grasped by any one for three or four minutes. Then Gen. Short ordered all troops out under alert No. 3. The division received this order at 8:50 a. m. and it went into effect at 9 a. m. I cannot discuss the reason for the delay, because it is a question of debate."

Col. Thielen volunteered that he had not prepared the statement on the Dec. 7 happenings which he was giving to the committee but that he was merely before the committee "to read it."

Navy at Routine Condition

Inglis said the navy was on the "routine condition No. 1" at the time of the attack and went to "condition No. 3" [battle stations] within an average of three minutes on each ship.

Ferguson asked why the radar warning system was cut off by army orders at 7 a. m. Sundays but continued until 11 a. m. week days. Thielen refused to answer the question because it involved "highly controversial" matter.

Rep. Gearhart took up this line of questioning, noting that the attacking Jap planes flew into the scope of the apparatus two minutes after 7 a. m.

"It is significant that the Japs must have known our schedule for radar operation," Gearhart remarked, and Thielen admitted, "That is a very definite possibility."

Maneuvers Held Tip-Off

"There were many army-navy maneuvers in the Hawaiian area which proved that the best time for an air attack on the islands was when planes could approach in the glare of the sun," Gearhart continued. "It took no imagination for the Japs to know when to strike. All they had to do was read newspaper reports of our maneuvers. Were there any orders from Washington or elsewhere that there should be no fire on Japanese planes or installations unless the Japs fired first?"

Thielen said he knew of no such orders nor of any similar orders to Gen. MacArthur in the Philippines.

Dissatisfaction with the two witnesses was repeatedly expressed by the Republican members of the committee. Chairman Barkley defended them, asserting the procedure which had been agreed upon was to begin with factual testimony, to be followed by eyewitness accounts.

"Developments show the inexpediency of such procedure," said Sen. Brewster. "We have listened for two days to witnesses who have no familiarity with the records. We are wasting time."

Summing up, Gearhart asked Inglis whether it was not significant that:

1. All American ships had been directed to avoid Japanese waters in the Pacific.

2. Radio silence had been imposed on the fleet.

3. Radio beams to guide Flying Fortresses from the mainland to Hawaii were in use when they could be used by the Japanese.

4. Radar installations were ordered shut down during the most dangerous hours for attack.

Covers "Lot of Territory"

"What efforts have been made by the intelligence services to correlate these significant points, all of which helped our enemy?" demanded Gearhart.

Inglis protested that Gearhart's question "covered a lot of territory" and that he desired to leave out of his testimony any information about the functions of navy intelligence.

"These matters can be accounted for by the tense relationships in world politics at the time," Inglis said. "It is only natural that information about movements of our fleet should be denied any country with which our relations were strained."

Inglis was questioned at length about the presence of one or two Japanese submarines in Pearl Harbor shortly before the time of the attack. He cast doubt upon the authenticity of the "log" of a Japanese commander of a two man submarine which was captured when the vessel was beached Dec. 7.

Log Tells of Cruising

This account, Inglis said, indicated the submarine had entered Pearl Harbor at 4:30 a. m. on Dec. 7, cruised around Ford Island, and emerged at 5:30 a. m. after charting the position of various American ships.

"There was some confusion in translating the Japanese future and present tenses," Inglis said. "The Jap may have been writing down what he intended to do, not what he had done."

Brewster said this was the first time he ever had heard doubt expressed of information in the captured Japanese document.

"The question is whether the torpedo nets at the harbor entrance were neglected," Brewster remarked. "There is some question whether the nets were in position. Now, for the first time, we seem to have a denial of the presence of the Jap submarine in the harbor."

"This illustrates the difficulties encountered by the committee because it has not access to the official records," said Ferguson.

"Adm. Inglis is not a witness by any standard and can give only partial presentation of the case. Why can't we have eye witnesses?"

Inglis said he had "no information" on reports that the navy's medical supplies had been found locked up after the attack and that private physicians had to be called to treat the wounded until the supplies could be secured.

Asked whether he had left anything out of his statement at the suggestion of the committee counsel, Inglis said:

"Yes, I left out one paragraph at his suggestion which gave my opinion that the country as a whole was not unified just before Pearl Harbor and that the people were to blame for our unpreparedness."

"President Truman said something like that," remarked Ferguson. "Did you get your opinion from that source?"

"No, I just knew that when the navy asked for anything, appropriations were cut," said the witness.

"Don't you know the President's budget department cut you down and that congress had to restore the cuts?" asked Ferguson.

"I do recall some such instances," Inglis admitted.

Wrangling Starts Again

Wrangling over procedures broke out again between committee members as the afternoon session opened. Barkley placed in the record a memorandum outlining what he said was the committee agreement—to open with army and navy witnesses who would give factual data on the attack.

Brewster and Ferguson reiterated they had not agreed to the procedure. Brewster said he had been in favor of hearing the case chronologically, beginning with diplomatic negotiations and army and navy movements months before the attack. Ferguson asserted the inquiry was "at trial with evidence being presented as the army and navy want it."

Fleet Weakened

"My objection," said Gearhart, "is that people are being brought here to give only hearsay evidence. I never heard of a court procedure where hearsay witnesses are permitted to testify when there are living eyewitnesses."

Rep. Gearhart drew from Adm. Inglis an admission that altho the American fleet in the Pacific was already below the strength of the Japanese fleet in May, 1941, it was further reduced by an order from Adm. Stark for the transfer to the Atlantic of three battleships, one aircraft carrier, four cruisers, and nine destroyers.

"Did Adm. Stark get that order from a higher authority?" Gearhart asked.

Inglis said he did not know.

Prior to the transfer, Inglis said, we had 105 fighting craft in the Pacific compared to 162 in the Jap fleet.

[Associated Press Wirephoto]

Adm. James O. Richardson (left), former Pacific fleet commander, and Rear Adm. Husband Kimmel, commander at time of Japanese attack, chatting in inquiry committee room yesterday.

Admirals at Pearl Harbor Inquiry

(Story in adjoining column)

NAVY COVER-UP FOR HULL'S ROLE IN WAR CHARGED

BY PHILIP DODD
[Chicago Tribune Press Service]

Washington, D. C., Nov. 16—Charges that the navy is taking a partisan stand in its testimony before the congressional Pearl Harbor investigating committee were hurled tonight at a press conference called by the four Republican members of the committee.

"The navy is under investigation, yet it is selecting the only evidence on its part in the disaster," Sen. Brewster [R., Me.] told reporters. "It is going to use the Japanese story of the attack on Pearl Harbor to protect former State Secretary Hull. That is obviously a partisan stand."

Brewster charged that Hull's ultimatum to the Japanese peace envoys in Washington on Nov. 26, 1941, "pulled the trigger" on Japanese war plans. Similar charges were contained in the report of the special army board of inquiry which studied events leading up to the disaster.

Exoneration Is Aim

However, Brewster predicted, attempts will be made in forthcoming navy testimony to prove that Hull's ultimatum had nothing to do with the attack on Pearl Harbor. Navy witnesses will point out, he said, that the Japanese had completed war plans and that the date for the attack had been set long before Hull made his demands on the Japanese.

Rep. Gearhart [R., Cal.], a committee member, said the Japanese had their envoys in Washington in attempt to reach a peaceful agreement. Had their negotiations been successful, their fleet would have turned back from Hawaii and other points scheduled to be attacked, he said.

"The only question," said Gearhart, "is what precipitated the war. I am not saying whether it should have been precipitated." This statement was made in response to a query from a reporter for the left wing press on whether Gearhart thought the United States should have yielded to Japanese demands for a free hand in Asia.

Opposed to Ultimatum

"It has been made clear," Brewster said, "that the army and navy opposed Hull's ultimatum because neither was ready for war, and high military officials knew its only effect could be war."

Rep. Keefe [R., Wis.] told reporters that pre-ultimatum plans of the Japanese were merely a proposal to be put into effect only if the Washington negotiations failed. Brewster added that all military staffs, including our own, have various war plans ready, but that their existence does not always mean war is actually intended.

Sen. Ferguson [R., Mich.] said committee members are hampered in their efforts to get at the truth because insufficient time is permitted them to study exhibits and other data on which witnesses base their testimony.

Jap Version to Be Heard

Ferguson said he was particularly concerned about the testimony the navy is to give, possibly tomorrow, on the Japanese story of the Pearl Harbor attack, reportedly culled from intercepted messages, interviews with prisoners, and data collected after the Japanese surrender.

"As yet we have no idea of the evidence on which the navy will base its testimony," Ferguson declared. "Committee counsel apparently wants us to make a separate request for each piece of evidence prior to its presentation."

REPORTS THEFT OF AUTO

Fred Sieg, 7036 Green st., yesterday reported to police the theft of his 1936 Nash sedan from 659 W. 63d st.

Bracken Defeats Laborite; Returns to Parliament

[Chicago Tribune Press Service]

LONDON, Nov. 16.—Brendan Bracken, Winston Churchill's minister of information who lost his seat in parliament to a Laborite at the general election, will return to the house of commons as a member for the Bournemouth constituency. Bracken, with 22,980 votes, defeated his Laborite opponent, Wing Comdr. E. A. Shackleton, by 6,454 votes, in a by-election.

KERST AWARDED SCIENCE PRIZE FOR BETATRON

Philadelphia, Pa., Nov. 16 (AP)—The National Academy of Sciences tonight presented Prof. Donald W. Kerst, 34, of the University of Illinois faculty, with the $3,000 Cyrus B. Comstock prize in recognition of his invention of the betatron, a new instrument of atomic science and the world's most powerful X-ray machine.

Prof. Kerst

The award is given every five years for "the most important discovery or investigation in electricity or magnetism or radiant energy." Kerst was selected for the honor in 1943, but the presentation was forbidden by war time secrecy.

Others honored included Dr. Vannevar Bush, director of the office of scientific research and development, and Dr. Arthur H. Compton, president of Washington university, for scientific work in the war.

Mandel's

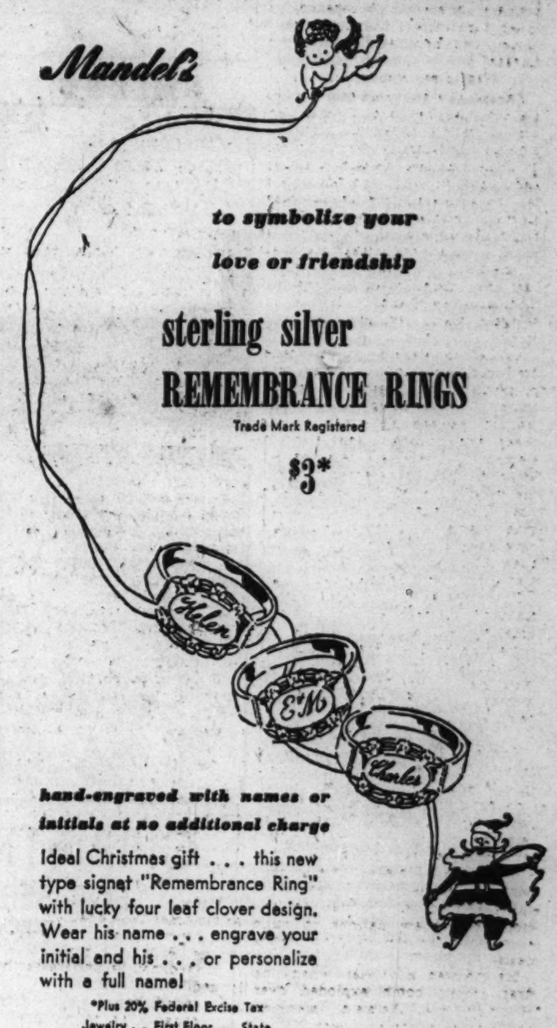

to symbolize your love or friendship

sterling silver REMEMBRANCE RINGS

Trade Mark Registered

$3*

hand-engraved with names or initials at no additional charge

Ideal Christmas gift . . . this new type signet "Remembrance Ring" with lucky four leaf clover design. Wear his name . . . engrave your initial and his . . . or personalize with a full name!

*Plus 20% Federal Excise Tax

Jewelry . . First Floor . . State

Mandel Brothers, 1 N. State Street, Chicago 2, Illinois
Please send me.....Sterling Silver Remembrance Rings at $3 plus 20% Federal Excise Tax.
Ring Size.....
Engrave.....
(Any first name or any initials. Print plainly.)
Name.....
Address.....
City.....Zone.....State.....
Charge.....Cash.....
Sorry, no phone or C.O.D.'s on engraved rings.

MANDEL BROTHERS

Yes, happy days are here again

NOW WE HAVE PLENTY OF OUR FAMOUS CHILDREN'S WHITE "108" EDUCATOR SHOES

The ideal gift to "train footsteps"

1.79 Sizes 3 to 8 B-D Widths

Same Style In EDUCATOR DELUXE QUALITY 2.25

KINNEY'S

4722 S. Ashland Ave. | 1613 BELMONT AVE. | 7156 W. Grand Ave.
1756 W. Chicago Ave. | 9050 COMMERCIAL AVE. | 4203 W. Madison St.
1359 Milwaukee Ave. | | 6208 S. Halsted St.

COMPANY MANNERS

done up in grammar-gay dresses

There'll be school parties and fun galore come the holly and evergreen season. And won't she love rustle-skirted taffeta and flannel sprigged with tiny flowerlets for the "all dressed up" air they give her.

1. Navy, brown or green rayon taffeta with white vestee and sleeves. 7-14. 6.95

2. In pink or blue rayon flannel with rayon velvet piping. 8-14. 7.95

CARSON PIRIE SCOTT & Co.

Girls' Shop ★ Fifth Floor.

Sale!

Soldiers, get what you're looking for!
2,000 garments to choose from!
See us first! Alterations same day!

SUITS
Fine Worsteds, Flannels
Regulars, Shorts, Longs
All Sizes to 48

TOPCOATS
Gabardines, Tweeds
All Shades of Coverts

OVERCOATS
Cashmeres, Meltons, Camel Hair

$40.00 and up

Our Custom-Made Clothes 10-Day Delivery

POLLACK & NEELSON

330 S. Franklin, in the Wholesale District
FREE PARKING — Open Monday Till 8 P. M.

Mandel's

demure bonnet

. . . with a smart tilt

You're so appealing in a bonnet . . . and just a little mischievous when it has this new side-slant brim. There's a great big bow for extra prettiness, too. Choose this beautiful felt bonnet in your favorite, most festive colors. . . . 10.95

Millinery . . Fifth Floor . . State

MANDEL BROTHERS

UNIFIED THRUST DEFEATED NAZIS, SAYS GEN. IKE

Allied Commander Calls for Service Merger

BY LAURENCE BURD
[Chicago Tribune Press Service]

Washington, D. C., Nov. 16—Gen. Eisenhower today told congress that a merger of the army, navy, and air branches under a single command would give the United States greater military power with 75 per cent of the men needed under separate forces.

The man who led more than 5 million allied soldiers, sailors, and airmen in the defeat of Germany declared the same unity of command that hastened that war victory is essential in peace time.

Making his second appearance in two days on capitol hill before another packed, applauding audience, Gen. Ike said a unified leadership in the field is not enough.

Proposes "Unity at Top"

He told the senate military affairs committee, which is considering a bill for the army-navy merger, that "unity must start at the top."

"Separation at the top necessarily fosters separation all along the line," he said. "It is in time of peace that this nation must preserve a balanced, adequate measure of our land, sea, and air power, lest we lose the peace which we have so dearly bought."

The general said he did not question the good faith of opponents of the merger, which include navy department officials, but he declared the allied fight against Germany "would have met with failure without unity of direction."

Atomic Era Cited

He declared the era of atomic weapons and other new means of warfare makes "unity more necessary than ever."

Asked by Sen. Johnson [D., Colo.], acting committee chairman, about the navy's argument that separate services foster competition and contribute to more alert preparedness, Gen. Ike said:

"Competition, like some habits, is good in small doses. But too much competition is ruinous. If we do not integrate the executive management of the three members [army, navy, air] of our fighting team, our postwar security establishment will become the patchwork improvisation that is inevitable where independent departments at different times compete before congressional committees.

Fears Three-Way "Scramble"

"Without a merger, we run the danger of a situation where each of the three branches considers itself solely responsible for the defense of the United States. The result is a three-way scramble.

"The three pieces, acting separately, can no more fit together than a tom cat and bull dog pulling on the same team."

The general said that with the air arm "grown up" to a point where it deserves equal status with the ground forces and the navy, future confusion will be worse than in the past, when only two main branches were involved, if unified direction is lacking.

Citing "wasteful duplication," during the war, he said the army and the navy each perfected similar rockets but that the army's was a 4.5 inch weapon and the navy developed a 5 inch missile. This, he said, was needless overlapping of research at extra expense.

WINNIE WINKLE
NOW YOU CAN UNDERSTAND WHY I REFUSE TO MARRY MR. PRISSY AND WHY I WANTED YOU TO DISCOURAGE HIM!
YOU BET I DO -- THAT CHEAP LITTLE PIKER!!

THE NERVE OF HIM CALLING OUR DARLING BABIES LIL' ANIMALS! A FINE FATHER HE WOULD MAKE -- I DON'T THINK!!
'CAUSE HE'S A' ORNERY POLECAT, HE THINKS EVERY-ONE ELSE IS A' ANIMAL!!

BRENDA STARR
AT FIRST I THOUGHT SHE WAS ONE OF THE DRESS DESIGNERS FROM THE FASHION SHOW. BUT I'M REALLY NOT SURE..... SHE DOES SEEM VAGUELY FAMILIAR. I'VE SEEN HER SOMEWHERE....
...WELL, NO DOUBT SHE IS MIXED UP IN THE DEATH OF MISS STANKIE.

THAT'S WHAT I THINK, TOO, DETECTIVE TRAVERTS. BOY, THIS IS GOING TO MAKE SOME STORY! AND TO THINK IT ALL STARTED FROM AN INNOCENT FASHION SHOW!
LET'S HAVE A LOOK AT THE MODEL.

URGES BRITAIN CUT IMPORT OF AMERICAN FILMS

LONDON, Nov. 16 [Reuters]—Great Britain should "make an immediate application for entry as a 49th state in the U. S. A." in order to derive some of the advantages of "complete economic domination by the U. S. A." if the Labor government decided to borrow from the United States and return to the gold standard and multilateral free trade. This remark was made by Conservative Robert Boothby in the house of commons today.

Boothby contended that Britain could no longer afford to pay an estimated $80,000,000 a year for Hollywood films. His theme was the necessity for frugality in the spending of Britain's small supply of dollars. He said he favored spending the dollars for bacon rather than for Bogart.

Pocket 50 Per Cent.

Boothby said Hollywood producers pocketed 50 per cent of the revenue from the showings of their films in this country.

Only a small percentage of this was considered by the British treasury as revenue of the operating company in this country, and thus liable to the British income tax, and that, again, was subject to deduction for operating costs here, Boothby continued.

If, he said, only 10 per cent of the revenue was subject to income tax here, a major American film company with total earnings in this country amounting to $10,000,000 a year would be assessed for income tax on only $1,000,000 from which the operating expenses of its subsidiary company in Great Britain would be deducted.

Urges Cut in Imports

Boothby recommended that Britain should cut her annual importation of Hollywood films by 50 per cent and bargain for better distribution of British films in the American market. He also recommended that American film producers should be called upon to reduce their charges from "the present enormous figure of 50 per cent of total bookings to about 33⅓ per cent.

"The dilemma which confronts the government is inescapable," Boothby asserted. "On the one hand it is trying to build up a planned internal economy. It is, we know, under very heavy pressure from the United States to revert to an unplanned external economy. In the situation in which we find ourselves one thing is certain—that you cannot have a planned production and an unplanned trade."

BURGLARS GET $1,200 HUNTING WARES

Burglars took eight shotguns, numerous knives, other hunting equipment, and 2,000 cartridges, all valued at $1,200, from the Chicago Salvage and Stock company, 509 S. State st., the owner, Morris Izenstark, reported to police yesterday.

CHRISTMAS GIFTS
FOR SERVICE MEN IN HOSPITALS

Friend of the Yanks,
Chicago Tribune,
435 Michigan av.,
Chicago 11, Ill.

Please send ..... names of service men in hospitals to whom I agree to send a Christmas present.

IMPORTANT! Stamped, addressed envelope must be sent with this request.

BRITONS CHARGE U. S. OVEREATS, OTHERS STARVE

[Chicago Tribune Press Service]

LONDON, Nov. 16—Members of parliament today condemned Americans for overeating while millions face starvation in Europe. The British also came under fire for giving themselves increased rations for Christmas instead of sending all available food to Europe.

A discussion of what can be done to feed Europe's hungry drew from Minister of State P. P. Noel-Baker the promise that Britain will contribute another 285 million dollars to UNRRA. The country's first contribution was $323,000,000. The contribution was based on the rate of 1 per cent of Britain's national income.

[The United States authorized expenditure of $1,350,000,000 for the fiscal year ending March, 1946, and congress allotted $800,000,000. The house voted appropriation of the remaining $550,000,000 with the stipulation that it be spent in nations which give Americans free access to news of UNRRA activities there. This measure is pending in the senate. On Tuesday President Truman asked congress for a second authorization of $1,350,000,000.]

Claiming that charges of waste, extravagance, and inefficiency in UNRRA are unfounded or exaggerated, Noel-Baker attributed Europe's tragic condition mainly to the length of the war, the nearly complete destruction of transport, and the Nazis' vast pillage.

GROCERY ROBBED OF $137

Harry Green, clerk in the grocery at 208 S. Kedzie av., reported to police yesterday that an armed man entered the store and forced him to surrender $137 from the cash register.

TAKE 1ST STEPS TO REVIVE REICH FILM INDUSTRY

[Chicago Tribune Press Service]

CHIASSO, Switzerland, Nov. 16—The German film industry which, before the advent of nazism, was the largest in Europe, now is apparently the nation's lowliest business. However, the first steps toward its rehabilitation have been taken after its 10 years of nazi domination, according to a story in the New Zurich [Switzerland] Zeitung.

The first step has been the effort to cleanse the industry of all nazi taint. In Berlin, where the business had reached its largest proportions, the relics of 25 years of creation are 25,000 diapositives [reprints from original negatives] and about 70,000 still pictures now badly needed for teaching aids in the public schools. Allied authorities are superintending the recovery of the industry.

The larger Berlin film studios were badly damaged by bombings but some of the studios still are standing in Johanniestal, Tempelhof, and Babelsberg, and rebuilding has started to bring them up to their former productive capacity.

MAJ. GEN. J. A. CODE AWARDED MEDAL FOR SIGNAL CORPS WORK

Maj. Gen. James A. Code Jr., assistant chief signal officer of the army, has been awarded the distinguished service medal by order of the President. Gen. Code, whose Chicago office is at 1 N. La Salle st., was signal officer for Gen. Eisenhower during the first crossing of the Rhine river. He was directly concerned in procuring more than 10 billion dollars worth of communications equipment.

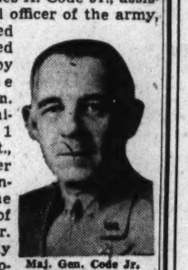

Maj. Gen. Code Jr.

Japan Women's League to Run 50 Candidates

TOKYO, Japan, Nov. 16 (AP)—The new Japan Women's league announced today it would attempt to run 50 women candidates for the diet in January's general elections.

EASE TEL AVIV CURFEW; RIOTS COST $800,000

JERUSALEM, Palestine, Nov. 16 (AP)—British authorities announced tonight that the military curfew would be eased tomorrow in riot scarred Tel Aviv, where a sixth Jew died of injuries.

All inhabitants of the city went to their homes at 4 p. m. today in observance of the curfew, which had been lifted for nine hours. Tomorrow the curfew will be lifted between 5:30 a. m. and 6 p. m.

Six British planes flew reconnaissance missions over Tel Aviv during the day, while Mayor Israel Rockach urged the populace to heed a military warning that any one violating the curfew "does so at his own peril."

Violence ended last night after two days of rioting that caused property damage totaling $800,000. The riots broke out during a strike protesting the new British policy on Palestine.

OPEN LETTER TO THE PUBLIC:

It is with sincere regret that the ILLINOIS TELEPHONE TRAFFIC UNION announces that "The Voice With a Smile Will Be Gone for a While."

This Union represents 8,500 Telephone Operators employed by the Illinois Bell Telephone Company. These workers have decided to exercise their right to strike. This strike is being called in the endeavor to awaken the conscience of the Telephone Company to its responsibility to the workers and the public in general.

The question in dispute is simple. These workers are striving to secure their rightful war-time wage increase. Their last wage increase was in March, 1943. Throughout the war period, they performed their duties faithfully and well. Even the Company will readily admit this fact. The workers, however, did not participate in the enormous war-time profits earned by the Company (1941, total revenues, $104,766,979; 1944, total revenues $129,729,139). It appears from the Company's action that, although it is ever ready to glamorize the outstanding services of the Operator, it is struck with a spirit of selfishness when it comes to the sharing of the harvest of war-time profits.

The wages of Operators are shockingly low. The present starting rate in Chicago is $20 a week. An Operator in Chicago is required to serve a nine-year apprenticeship before reaching the maximum rate of $32 a week. Due to the very nature of the work, the close confinement, the nervous tension, and the split-second precision required in the performance of their duties, the employment life of an Operator is short. Of the 1,712 Telephone Operators in the Chicago Toll Office, only 335 have completed their nine-year apprenticeship and are receiving the maximum wage. Over 900 of these 1,712 employees have less than two years' service. The wage rates in other communities throughout the State are even lower than the Chicago rate. The starting rates throughout the 116 communities range from $16 to $20; the maximum rates in these communities range from $20 to $31. An eight-year apprenticeship is required before the Operator receives the maximum rate for the community.

If you are inconvenienced as a result of this strike, please remember that this drastic action is being taken only in the effort to unshackle the Operator from what might rightfully be termed "slave wages."

ILLINOIS TELEPHONE TRAFFIC UNION (N.F.T.W.)
ANNE C. BENSCOTER, *President*

[ADVERTISEMENT]

How To Relieve Bronchitis

Creomulsion relieves promptly because it goes right to the seat of the trouble to help loosen and expel germ laden phlegm, and aid nature to soothe and heal raw, tender, inflamed bronchial mucous membranes. Tell your druggist to sell you a bottle of Creomulsion with the understanding you must like the way it quickly allays the cough or you are to have your money back.

CREOMULSION
for Coughs, Chest Colds, Bronchitis

WORLD'S FINEST HOLIDAY CHEER!

Pilsen Brewing Co., Chicago

If your favorite tavern or package store does not handle YUSAY PILSEN BEER call the Pilsen Brewing Company for name and address of the Pilsen dealer nearest you.
CRAWFORD 6800

YOUR THANKSGIVING DINNER
IS SURE TO BE A FESTIVE OCCASION
WHEN YOU SERVE MILD AND MELLOW

YUSAY PILSEN BEER

SERVE *DRAUGHT* BEER AT HOME—BUY THE HANDY ½-GALLON BOTTLES, 64 FULL OUNCES OF THE FINEST BEER YOU EVER TASTED.

YOU ARE INVITED TO TUNE IN
"Chicago Reporter" W-I-N-D, 6:45 P. M. (Sun. 7:05 P. M.)
"World News Roundup" W-C-F-L, 5:30 P. M.

Wanzer MILK

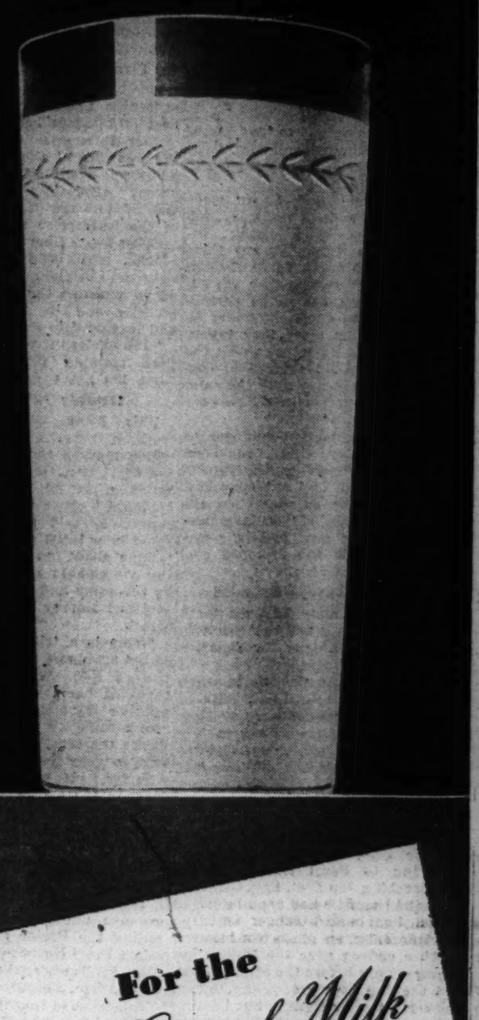

For the Best Glass of Milk you ever tasted...

Just put that big glass of brimming goodness in front of the children and hear them shout for more! Yes, and if all your family are particular about grand milk flavor... if they know how really delicious milk at its best *can* be, then you have all the makings of a Wanzer customer.

Ask any of your neighbors who "take Wanzer's" and they're bound to tell you about the *better* flavor of this *richer quality* milk. Why not start enjoying it yourself... *right now!* Telephone your order now and have Wanzer Milk delivered *right to your doorstep*... anywhere in Chicago and suburbs.

Call BOUlevard 7900

SIDNEY WANZER & SONS
Chicago's Oldest Milk Company

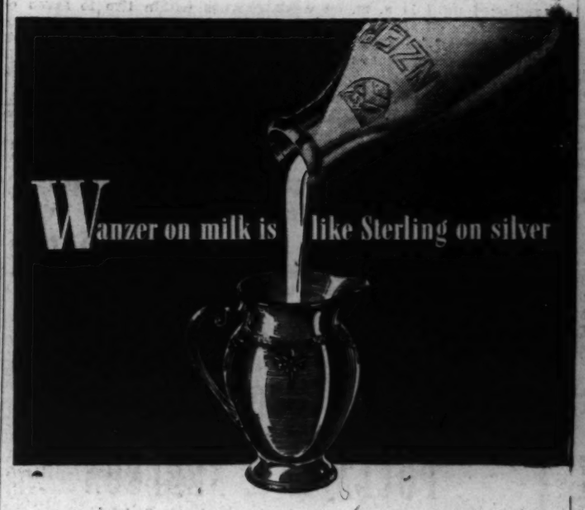

NAVY IS UNEQUAL TO BIG BATTLE, SAYS ADM. KING

Release of Men Blamed; Urges Peace Training

Washington, D. C., Nov. 16 (AP)—The navy has been weakened by demobilization to such an extent it couldn't fight a major battle now, Adm. King asserted today in indorsing peace time military training for all youths of 18.

Adm. King

Questioning about demobilization by members of the house military committee, which is holding hearings on President Truman's request for universal training legislation, led to the admiral's appraisal of the navy's present situation.

The chief of naval operations was talking about the speed with which the navy is releasing key men, breaking up combat teams, and disintegrating the units that smashed the Japanese fleet.

"Disintegrated," Says King

Rep. Johnson [R., Cal.] asked whether demobilization was of such character that the fleet was unable "to fight a major battle" now if necessary.

"I'm afraid I will have to say 'yes' to that question," King said.

He added that the navy isn't the "going concern" he hoped it would be during the reduction process. "Disintegrated" is the word for it, King said. He explained that the navy still has many men and many ships, but that combat teams are broken.

Certain of Reaching Goal

King told the committee the navy with the army in full support of peace time military training for young men. He said the navy is certain it can recruit its 666,000 officers and men for the immediate post-war fleet strength."

"If there would be enemy action, the navy would be the first to be called on," he said. "It is essential that our fleet be capable of prompt expansion from peace strength to war strength. There is no way to accomplish that save thru the existence of a trained reserve. I do not think a sufficient and efficient reserve is possible save under universal military training."

Atom Bomb a Factor

King said he was basing his testimony on conditions "as they exist rather than on the future of firm peace which we hope to see in due time."

The atom bomb "may require us eventually to build stronger ships quite different from those we have now," he said.

He said some questions of the future may be cleared up "when we are ready to make tests of the effect of the atomic bomb on ships. We will then strive to work out counter measures."

The present atomic bomb, he said, cannot prevent fleets from operating.

"Clancy is the department's sprint champion — he often forgets himself."

GREEN ASSAILS NATIONS KILLING BY LEND-LEASE

Tells U. S. to Guard Its Ideals

Bloomington, Ill., Nov. 16 [Special]—Gov. Green tonight took a strong stand against sacrificing American ideals to nations who are using lend-lease weapons to massacre colonials. He also warned against bartering American concepts for so-called security on the domestic front.

Speaking before the annual banquet of the Scottish Rite bodies, Gov. Green noted that despite the dearly bought victories over Germany and Japan there is war or the threat of war on every continent but this one.

"Slavery or Destruction"

Enslaved nations of eastern Europe have been freed from one foreign oppressor only to be terrorized by another, he said. Subject Asiatics hoping for the status of the Filipinos instead have been offered a choice of return to imperial slavery or destruction by lend-lease weapons from the United States.

Midwest pioneers had ideals that barred forever from the Northwest territory the institution of slavery, he said, and these ideals are as strong as ever.

"Our national conscience must be as sharp in our dealings with our allies as it is with our enemies," he said. "Lip service to our ideals is not enough.

"Noble Words Mocked"

"Noble words of the Atlantic Charter are mocked—not by the record of the things we have done, but by the things we have suffered to be done by others when it was in our power to prevent them.

"America must quickly revise and redeem a foreign policy which has delivered prisoners of war, taken on the field of battle, into economic slavery by the French government. This policy has given official approval to the looting of private property in western Europe by another ally, and has permitted lend-lease weapons to be used in the wanton slaughter of the subject peoples of Polynesia.

"Appeasement may be as dangerous today as at Munich, and it is particularly dangerous when it means compromise with the conscience of America."

MARSHALL PUPIL NAMED HEAD OF CHICAGO YOUTH

New officers were elected yesterday at a meeting of the Chicago Youth conference in the council chambers of the city hall. Jerry Katz, 17, of 3902 Wilcox st., from Marshall high school, was chosen president. More than 500 delegates and alternates representing 150 county, public, and parochial high schools attended.

Elected vice president was Robert Wise, 17, of 5646 S. Christiana av., from Gage Park High school. Marion Pyka, 17, of 2526 Medill av., from Josephinum High school, was elected secretary. Marion Egan, 17, of 1219 N. Euclid av., Oak Park, of Trinity High school, was elected treasurer.

Judge Jacob M. Braude of Boys' court told the group they could prove a forceful good in the community and termed the conference a "war baby that survived V-J day." Other speakers also addressed the conference urging racial tolerance in the schools.

GRAVE DIGGERS POST PICKETS AT CEMETERY GATES

Sixteen grave diggers at St. Casimir's Lithuanian Catholic cemetery, 1100 S. Pulaski rd., who went on strike a week ago, yesterday established a picket line at the entrance to the grounds.

Miles E. Barry, secretary of the Cemetery Workers and Greens Attendants' union [AFL], said the line was established because the cemetery officials threatened to fire the striking workers.

Since the strike was started no graves have been dug. The caskets of nine deceased persons, for whom funerals have been held, have been placed in the cemetery receiving vaults, which have a capacity of 20 caskets. Five more funerals are scheduled for today. The union is striking for recognition and higher pay.

43d Engineer Construction Battalion Reaches Japan

TOKYO, Nov. 17 [Saturday]—(AP)—The 43d engineer construction battalion, a veteran army unit in the Pacific, arrived today from Melbourne, Australia, for duty at Erumagawa air field near Tokyo.

[ADVERTISMENT]
Don't Neglect Slipping FALSE TEETH

Do false teeth drop, slip or wabble when you talk, eat, laugh or sneeze? Don't be annoyed and embarrassed by such handicaps. FASTEETH, an *alkaline* [non-acid] powder to sprinkle on your plates, keeps false teeth more firmly set. Gives confident feeling of security and added comfort. No gummy, gooey, pasty taste or feeling. Get FASTEETH today at any drug store.

VOTE FOR STRIKE IN 11 HARVESTER COMPANY PLANTS

Members of the United Farm Equipment and Metal Workers [CIO] in 11 International Harvester company plants, including five in Chicago, yesterday cast sizable majority votes for a strike, in balloting conducted by the national labor relations board.

Board officials announced the result: for a strike, 16,194; against, 3,777. Of 23,622 eligible to vote, 20,136 cast ballots. Of these 165 were cast out as void. The union is demanding a 30 per cent wage increase.

Results of a similar poll among 2,000 Chicago telephone toll operators were to be announced today. The Illinois Telephone Traffic union, which is asking a $6 weekly wage increase, has rejected a $4 raise recommended by the telephone panel of the war labor board. A telephone company spokesman said prospects for a settlement were slight. He predicted the union soon would call the operators out on strike.

BEG YOUR PARDON

A picture published in THE TRIBUNE of Nov. 9 showed one of the first post-war planes being delivered to Franklin Trumbo and Robert Laughlin, farmers of Ottawa, Ill. The picture caption, and an accompanying story, failed to mention that the plane is a Taylorcraft, manufactured by the Taylorcraft division of Detroit Air-Craft Products, Inc., of Alliance, O.

Cleanup of City Hall Weighed by Aldermen

The city council finance committee yesterday referred to a subcommittee a recent proposal by Mayor Kelly that bids be obtained for renovation of the city hall's exterior.

Adams TAVERN
AND
LIQUOR MART
N. W. COR. ADAMS & HALSTED
Says—

You Won't Be Satisfied Until YOU'VE Honestly Tried OUR "HILL & HILL"

Copyright 1945

Today's Specials:

A Very Popular 5 Yr. Old 86 Prf. Kentucky Blended WHISKEY.....Fifth $2.85

Very Popular Kentucky Blended WHISKEY, 86 Proof.....Fifth $2.90

Nationally Advertised American Grain London Dry GIN.....Fifth $2.60

Popular Brand California PORT, MUSCATEL, SHERRY, 20% by volume. Full Gal. $2.85

Nationally Advertised California CHIANTI Wines.....Fifths 50c

Nationally Advertised 5 Yr. 86 Prf. Blended WHISKEY. Case of 12 Fifths..... $33.30

Nationally Famous Light Bodied Table Wine. Case of 12 Fifths.. $8.20

FAMOUS WINES TO FETE YOUR Holiday Table

★ ★ ★
VIRGINIA DARE
ROMA • PETRI
GOLAN • CIMINO
DUBONNET
By Bottle or Case
Domestic & Imported

BEER By the Case

BOWL on Our 8 Modern Brunswick Alleys

Open from 7 A. M. to 4 A. M.
130-138 S. Halsted St.

MAIL AND PHONE ORDERS FILLED—HAR 9000

Put them away for his Christmas

YANK JR. CORDUROY LONGIES
for boys in sizes 8 to 16
$3.95
BY RELIANCE

Just ordinary corduroy is hard-to-get these days . . but this is way, way above the ordinary kind. It's the thick-set herringbone patterned corduroy . . in heathertone brown. Zipper flys, too, with all the famous Reliance quality throughout

Boys' shirts & ties in complete selections
4TH FLOOR

MAURICE L ROTHSCHILD
State at Jackson

MAIL AND PHONE ORDERS FILLED—HAR 9000

Buy them now for her Christmas

Oakbury
ALL WOOL SWEATERS
for the pigtail crowd
$3.95 *and* $4.95

There are just oodles and oodles of these simply dreamy sweaters . . soft, "lush," all wool . . in cardigan or pullover styles . . and in so many colors you would think a rainbow had burst all over our 3rd floor

Oakbury slacks for the pigtail crowd
$4.95
3RD FLOOR

MAURICE L ROTHSCHILD
State at Jackson

The FAIR
Chicago ★ Oak Park

SOPHISTICATED SPARKLE
On a High-Crown Hat of Felt

A hat to highlight your most sophisticated costumes! With a dramatically towering crown . . . a row of flashing "jewels" to sparkle at your brow. In black or brown fur felt. $8.95

The FAIR—Millinery, Third Floor—State Street Store Only

LOOK PRETTY P.M.-ing
In this Blouse and Skirt Team

Dancing or dining-out, you'll have an admiring audience in this elegant evening "team"!

The Skirt—Of soft black rayon crepe romaine, with a slashed front for dancing. Sizes 10 to 20. $12.95

The Overblouse—Of black embroidered rayon taffeta with a high club collar and tiny peplum. Sizes 32 to 38. $8.95

The FAIR—Sportswear, Third Floor—Also Oak Park

FLATTERINGLY FITTED
Your Coat of Soft-Textured Woolen

Smart summing-up of everything you want in a coat! The tiny belted-in waist . . . the new deep-dropped armholes . . . the simple cardigan neckline that's a perfect foil for accessories. In red, black, or pecan brown . . . sizes 12 to 20. $49.75

The FAIR—Coats, Third Floor—Also Oak Park

SUIT YOURSELF COLORFULLY
In a Brightly-Topped Suit Dress

Right out of the pages of "Charm"! A versatile suit-dress that uses rich dark color for the skirt, vivid color fo the top! Fine 100% Virgin woolen, in red and black; royal and black; aqua and brown; lime and brown; Kelly and black. Sizes 10 to 18 in the group. $25

The FAIR—Fashion Frocks, Third Floor—Also Oak Park

VICTORY LOAN

Back Up the Victory with Your Bond Purchases!

ARMY, NAVY CUT POINT SCORES FOR RELEASE

Expected to Add 806,000 to Those Eligible

Washington, D. C., Nov. 16 [Special]—The navy and the army today announced revisions in their discharge procedures that would add more than 806,000 men and women to the number eligible for release.

The navy's revised system, affecting 23,810, will go into effect Jan. 1. The army's new plan, affecting 783,000, is to take effect Dec. 1.

Besides revising points for officers and enlisted personnel, the navy said that certain officers heretofore ineligible for release except on approval of the chief of naval personnel would be eligible for automatic discharge the first of the year.

3,435 Officers Eligible

Approximately 3,435 officers and 20,375 enlisted personnel are affected by the revisions. Of these, the navy said, 2,350 officers and 7,392 enlisted personnel will have sufficient points to qualify for release or discharge by Jan. 1.

Enlisted personnel of the following classifications, heretofore ineligible for demobilization under the point formula, will became eligible Jan. 1 on the basis of point scores effective on that date:

Specialists, shore patrol, 38 points; storekeeper, disbursing, male, 44 points; female, 29 points; specialists, key punch operator, male, 38 points, female, 23 points; specialists, punch card accounting machine operator, male, 44 points; female, 29 points; hospital corpsmen with specialty in occupational or physical therapy, assigned to duty in continental United States naval hospitals or United States naval special hospitals, male, 44; female, 29; specialists, transportation, male, 44; female, 29.

Shore Patrol Listed

Officers of the following categories automatically will become eligible for release on Jan. 1, upon acquiring sufficient points: Shore patrol officers; officer specialists business machines or other electric tabulating machines; postal officers; officer graduates of naval schools or oriental languages; officers, officer candidates, and enlisted personnel studying for commissions in naval schools of oriental languages; officers of cost inspection service, and officers specializing in physical or occupational therapy in continental naval hospitals.

Under the army's new policy effective Dec. 1 men with three or more dependent children under 18 years of age will be eligible for release. Length of service will not matter. Previously 12 points were allowed for each child up to a maximum of three.

Reduce Point Score

The new point score for enlisted men will be 55, instead of the present 60.

In addition, a soldier with four years of honorable service can ask for discharge regardless of his age. Retained are the present provisions under which a soldier with two years' service and who is 35 to 37 years old can be discharged or if he is 38, regardless of length of service.

WACs also benefit under the new order. If they are married, regardless of when, and enlisted before May 12 of this year they can apply for discharge. This applies to both WAC officers and enlisted personnel. The point score for WAC enlisted women will be reduced from 34 to 32, but remain unchanged at 37 for officers.

Medical Officers Excluded

Male officers, except those in the medical department, will be able to ask for release if they have four years and three months' service. Their point score will be cut from 75 to 73. The army said it would have an announcement before the middle of next month regarding discharge requirements for both men and women medical officers.

The war department said that by Dec. 1 the army will have either discharged or made eligible for release approximately 5 million men. This will include more than 3½ million discharged and 1,483,000 eligible for discharge.

This will mean that of the 8,300,000 men in the army on V-E day, 3,300,000 will be in service. That figure, however, will have been increased by inductions and enlistments.

UNIDENTIFIED MAN FOUND SLAIN

The body of an unidentified man, possibly a Mexican, about 35, was found in front of 3225 Princeton av. with a bullet wound in the chest early yesterday.

DICK TRACY

ALL RIGHT, NOW, HEAD BACK THE OTHER WAY.
ALL SQUADS CONVERGE FROM NORTH TO HIGHWAY 20.
WHAT TH—?
CAMP MEETING
ITCHY'S CAR
WE'RE IN A NET, ITCHY. THAT IS ROUTE 20. WE'RE SURROUNDED.
3 AND 18 COMING UP FROM SOUTH.
NUMBER 26 CALLING. WE'VE SPOTTED HIS CAR. WE'RE NOW RUNNING PARALLEL TO HIM ONE-HALF MILE OVER.
BUT THIS ROAD HAS A STEEP EMBANKMENT. WE'LL CRASH, ITCHY!
I SAID LEAVE THE ROAD! DRIVE BACK INTO THE WOODS.
POLICE APPROACHING FROM FRONT
POLICE COMING UP FROM REAR
CHESTER GOULD

TERRY
LIEUTENANT LEE, YOUR FLIGHT IS RUNNING LATE... WE'LL PAGE YOU!
ROGER... I'LL GET SOME CHOW
Shanghai
Tokio (After)
Manila
V VICTORY LOAN
MEANWHILE—AT THE U.S.O.—CAMP SHOWS HEADQUARTERS IN THE UNITED STATES...
DON, I'M WORRIED ABOUT THIS... ONE OF THE UNITS HAD TO LEAVE A DANCER BEHIND WITH MEASLES IN A HOSPITAL IN CHINA—NEAR WHERE THAT CIVIL WAR HAS BEEN GOING ON!
WHO IS IT?
IT'S FOB COBB! SHOULDN'T WE ASK SOMEONE OUT THERE TO TAKE CARE OF HER?
FOB COBB? ... BETTER RADIO THE ARMY NOT TO ALLOW HER TO STAGE MANAGE THE CIVIL FRACAS! SHE'LL TRY!
USO CAMP
MILTON CANIFF

THIS DAY IN HISTORY

Nov. 17—Allies' Victory March

TWENTY-SEVEN years ago today, the 350 mile front held by the allies in northeastern France and Belgium was stirred into action again.

In some ways, it was like the great offensives of the preceding September and October, with American, French, British, and Belgian armies pushing north and east toward German strong points.

There were great differences, tho. This time, the strong points were empty and the German armies in full retreat. Allied progress was measured in miles rather than in yards, and the cheers of the inhabitants of liberated towns replaced the sullen roar of artillery that had been the constant accompaniment of the earlier advances.

This new advance was not war, but peace. The armistice had been signed six days earlier, and the allies were moving toward Germany to take possession of the Rhineland areas that they had won the right to occupy.

More than 200,000 Americans participated in the movement. The main body was the American 3d army, which on that historic Nov. 17, 1918, stepped forward on a 50 mile front extending from Mouzon on the Meuse river southeast to Fresnes and beyond.

Two weeks after the march began, the Americans were on German soil. Twelve days later they reached the Rhine at Coblenz.

MOTHER DIES; BABY DELIVERED 20 MIN. LATER

Philadelphia, Pa., Nov. 16 (AP)—A baby girl was delivered at Jefferson hospital today 20 minutes after the death of her mother, Dr. Irving Uram, attending physician, reported.

Dr. Uram said the mother of the child, Mrs. Mary Zaccario, died of a heart ailment. Dr. Allison Price of the hospital medical department saw Mrs. Zaccario's body immediately after the death and said he realized the baby might still be alive.

Dr. Price ordered the body moved into the operating room, where Dr. Uram had just completed another delivery. Dr. Uram said examination disclosed Mrs. Zaccario's child would have been born in six weeks had the mother lived. He delivered the baby by Caesarian section.

The child weighed four pounds. Dr. Uram said her condition was excellent.

Ex-State Finance Chief Divorce Action Defendant

Samuel L. Workman, 45, of 31 E. Elm st., president of the Workman Calculating and Typing service, 58 E. Washington st., and former state finance director, was named defendant yesterday in a divorce bill filed in Superior court by his wife, Marcella, 40, of 900 N. Michigan av. The couple married Nov. 14, 1925, according to the bill, and separated Oct. 26. They have no children. Mrs. Workman's bill asked for suitable alimony.

25,000 POUNDS OF FISH KEEP MARSHAL BUSY

Joseph E. Tobin, chief deputy United States marshal, discovered yesterday that it is harder to dispose of 25,000 pounds of spoiled fish than to arrest criminals.

The fish was condemned by Judge Walter J. La Buy, of the federal District court, on a showing by the federal food and drug administration that it had deteriorated while in a cold storage warehouse. The court ordered the fish destroyed.

Yesterday Tobin had the fish, contained in 1,675 boxes, loaded into three trucks. Then he started out for a private dump on the southwest side. The dump refused to accept the fish. Tobin then tried half a dozen more dumps and an incinerator in Oak Park. None would handle the fish. The fish was still on the trucks last night, and today Tobin will make a new effort to dispose of it.

Jurors Hold Estranged Husband Was a Suicide

Verdict of suicide was returned yesterday in the death of James Mead, 41, of 6237 Cottage Grove av., a decorator whose body was found Thursday night in a garage at 6137 Drexel av. His estranged wife, Lucille, of 6225 Drexel av., said she saw her husband a month ago. Mead had been dead several weeks when his body was found. A farewell note said his wife should have listened to him instead of "other people."

ABSOLVES ARMY OF BLAME FOR DELINQUENT GIs

The majority of discharged veterans who are arrested for violations of law have not become delinquent during or because of their military careers, Capt. Leo A. Kaplan, of the army's Mayo general hospital, Galesburg, Knox county, yesterday told the 6th service command neuropsychiatric conference. When detailed case histories are taken, he said, most of the veterans who have run afoul of the law give indications of a social and anti-social behavior both before and during their army period.

The two day conference, which ends today, is being held in the John B. Murphy Memorial auditorium of the American College of Surgeons.

Anger at the Japs during the Bataan and Corregidor battles and the hope of quick succor during the time of captivity served to stabilize the soldiers in the Philippines during the first years of the war. Lt. Col. Stephen C. Sitter, of Vaughan general hospital, said at the morning session. Emotional disturbances were few, he recalled. He himself was at Bataan and was taken prisoner by the Japs.

Gardiner Hospital Tells of Racket in Yule Cards

A racket in the sale of Christmas cards with the proceeds supposedly going to Gardiner General hospital was disclosed yesterday by Col. John R. Hall, commandant of the hospital.

BRITISH AIRLINES IN ITALY SPURN ITALIAN MONEY

BY SEYMOUR KORMAN

[Chicago Tribune Press Service]

ROME, Nov. 16—American and other non-British civilians needing transportation on British air lines may now be forced into the illegal purchase of money at black market rates to build up England's foreign exchange. A new royal air force regulation provides that passage fare will not be taken only in British, Canadian, American, or Swiss currency.

Two correspondents [myself and Edgar Clark of United Press] were among the first Americans to encounter this latest twist in international monetary dealings. When we bought tickets last week in Rome for an R. A. F. flight to Belgrade, Yugoslavia, we paid in lire, the British booking office then stating that the fare was acceptable in the currency of the country where the travel originated.

Stranded Without Cash

Unable to get thru to Belgrade because of bad weather we were stranded in Bari on the Italian Adriatic coast and sought air transport back to Naples. We were told that the 4 pounds fare [$16 or 1,600 lire] was now acceptable only in pounds, Canadian or American dollars or Swiss gold francs.

We said we had none of the latter types of currency; in fact, it isn't permissible for us to have them.

The R. A. F. clerks said there was nothing they could do; the new regulation had become effective Nov. 10. As for our suggestion that the Bari-Naples fare be debited against the refund due us from the uncompleted portion of the flight between Bari and Belgrade, the clerks said they couldn't do that.

A British captain who overheard the discussion said he agreed with us that the ruling was unfair and ridiculous, and finally on his authorization our tickets were sold us for lire at the standard rate. But it was emphasized that an exception was being made.

Success to Chicago's Delegation!

ON NOVEMBER 23rd the Preparatory Commission of the United Nations, meeting at Church House, Dean's Yard, London, will receive the official Chicago Delegation with our city's offer of beautiful Northerly Isle as permanent Headquarters of the United Nations.

Our world-famous lake front would be a home worthy of a world organization dedicated to liberty and peace.

We join with all our civic and business organizations in wishing our delegation Godspeed and all success in their undertaking to make the heart of America the permanent home of the United Nations.

* * *

OFFICIAL CHICAGO DELEGATION

representing the Citizens' Committee as appointed by Mayor Edward J. Kelly, Chairman

Barnet Hodes, Corporation Counsel of the City of Chicago

Leverett Lyon, Chief Executive Officer, Chicago Assn. of Commerce

William McFetridge, Building Service Employees International Union

Curtis MacDougall, Professor of Journalism, Northwestern University

James M. Cleary, Roche, Williams and Cleary

CHICAGO MOTOR COACH COMPANY

Your head will rest easier

on your pillow

AFTER you've bought your quota of these

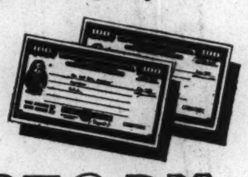

in the VICTORY LOAN

Presented in the interest of the U. S. Victory Loan by the makers of Four Roses Whiskey.

* * *

Four Roses is a blend of straight whiskies—90 proof. Frankfort Distillers Corp., N. Y. C.

VOGT'S

THANKSGIVING OFFERINGS

OLD PRENTICE
Straight Kentucky Bourbon, 90 Proof
Fifth $3.43

5-Year-Old Bonded Sour Mash Kentucky BOURBON
Fifth $3.94

OLD PLAID
Scotch Type Whisky
Fifth $3.83

PAUL JONES
Blended Whiskey 86 Proof
Fifth $3.42

HILL & HILL
92 Proof
Fifth $3.71

THREE FEATHERS
Blended Whiskey
Fifth $3.89

SPECIAL
4-YR.-OLD BLENDED WHISKEY
86 proof Fifth $2.79

Another Vogt Value
SHERRY WINE
California Wines, 20% by Volume. No deliveries.
Per gallon $2.49

B. P. R. BONDED RYE WHISKEY, 5½ year old..... pint $2.62
G. & G. STRAIGHT KY. 5 yr. old Whiskey. 93 proof..... 5th $3.65

Bottled in Bond BRANDY
8 yrs. old California
Fifth $4.49

FOUR ROSES, straight blend Whiskey. 90 proof..... 5th $4.22
FLEISCHMANN'S PREFERRED 90 proof 5th $3.55
SCHENLEY RESERVE blended Whiskey. 86 proof..... 5th $3.89

Remember—Vogt's for Wines for Your Thanksgiving Table

IMPORTED RUM..... 5th $1.89
PURE GRAIN ALCOHOL, 190 proof 5th $4.79

NUYENS LIQUORS
Blackberry, Peach Anisette Apricot, Creme de Menthe
Fifth $1.99

GIN—American Grain; 90 proof Case $29.85 Fifth $2.49
VIRGINIA DARE WINE, light or red..... 5th 94¢
SPECIAL CASE PRICES ON ALL WINES
PORT, MUSCATEL, CALIFORNIA WINE Half gal. $1.69 - gal. $2.75 20% by volume; no deliveries
Zinfandel, Dry California Wine. No deliveries; 13% by volume; gal. $1.49
WE HAVE Rheingold, Edelweiss, Hamm's Primator In ½ barrels and barrels
Mail or Phone Orders Accepted. We Deliver Anywhere
We Cater to Parties, Weddings, etc.
HAYmarket 2875
Subject to 2% Occupational Tax
Plenty of Parking Space
Open Every Night Till 12

VOGT'S WINE SHOP
1100 W. ADAMS

ARMY TO REVIEW SENTENCES OF 27,500 TROOPS

Special Boards Set Up, Patterson Says

New York, Nov. 16 [Special]—The army will review findings in 27,500 courts martial handed down "under the stress of a war fought around the world and to adjust unnecessarily severe or disparate sentences," War Secretary Patterson disclosed tonight.

Speaking before the Congress of Correction sponsored by the American Prison association at the Hotel Pennsylvania, Patterson said this task is being undertaken by special clemency boards working under the supervision of the advisory board of clemency established last June in the office of the undersecretary of war. It was announced last week that former Supreme Court Justice Owen Roberts would serve as chairman of the advisory board.

Individual Review

"It is an enormous task," Patterson said, "but the review is to be systematic and thoro. Cases will not be disposed of in blocks and categories, and there is to be no general jail delivery. Each case will be reviewed individually."

The special clemency boards will consist of a civilian, an officer with combat experience, and an officer from the judge advocate general's office.

Patterson said that "the army was surprisingly well behaved, its discipline was good, and its morale high."

Patterson cited figures showing that the total intake of 60,000 general prisoners was only a little more than half of one per cent of the 10,000,000 men who passed thru the army, and that the total in confinement on V-J Day, 33,500, was less than half of one per cent of the army strength of 8,000,000 at the end of hostilities.

2,700 in Federal Institutions

Of the 33,500 in confinement in this country and overseas, 13,500 were in disciplinary barracks; 6,000 in rehabilitation centers; 2,700 in federal institutions; 900 in guardhouses in this country awaiting transfer to disciplinary barracks or rehabilitation centers, and 10,500 overseas, largely in disciplinary training centers where they still had an opportunity for restoration to duty.

Backbone of the army's program for restoring as many men as possible to duty was an institution of a new type, the rehabilitation center, Patterson asserted. There are five centers which have received about 35,000 men, of whom about 14,000 have been restored to duty. Only about 10 per cent of those restored are known to have become general prisoners again, he said.

10 SHOTS FIRED; TWO BURGLARS SEIZED IN CHASE

Two ex-convicts fleeing after burglaries of two apartments at 7558 Crandon av. were captured yesterday by two police squads led by Sgt. James L. Sullivan of Gresham station. The captives, Joseph Fredzinski, 39, of 4543 S. California av., and John Elwell, 23, of 1101 E. 65th st., were held for investigation in other burglaries.

The squads, summoned by Mrs. Edward E. Eichenbaum when she returned from shopping and found her apartment door jimmied, arrived as Fredzinski and Elwell climbed out of a first floor window in the apartment of Paul Herbert. Fredzinski was caught at 77th st. and Crandon av. after four shots were fired. Elwell, who leaped into a sedan, was overtaken at 77th st. and Merrill av. after six shots were fired.

Two pistols were found on Fredzinski and one on Elwell. Their pockets yielded $50, four watches, and costume jewelry taken from the apartments. Police said both were released from Joliet penitentiary in February; Fredzinski after serving 10 years on five robbery charges; and Elwell after a three year term for violating parole on a burglary sentence.

SLAIN AND PUT IN AUTO TRUNK BY HITCH-HIKER

Kemmerer, Wyo., Nov. 16—(AP)—Henry Edward Wallace, 33, of Dexter, Ia., was killed and his body stuffed in the trunk of his car, Sheriff Earl Ellsworth said tonight, by a hitch hiker near Cokeville, Wyo., 30 miles northwest of here.

Ellsworth said he was holding a suspect and two material witnesses while he investigated the killing, which happened Wednesday night. Wallace was killed by a hitch hiker he had picked up in North Platte, Neb., Ellsworth said, as two other hitch hikers from Nebraska looked on.

The car crashed into a ditch farther along the road, the sheriff said, and the two witnesses made a break from the wrecked car and reported the slaying.

VOTE TO INDICT 3 IN HEARING AID THEFT INQUIRY

The grand jury was reported to have voted true bills yesterday charging Thomas Franklyn Sr. and Thomas Franklyn Jr., owners of the Franklyn Hearing Aid Service, at 1525 E. 53d st., with receiving stolen property, and a true bill charging larceny against Douglas Niehoff, 28, of 1355 Sedgwick st., stock clerk for the Aurex corporation, hearing aid firm at 1117 N. Franklin st. Niehoff was arrested delivering stolen hearing devices to the Franklyn store.

None Better DEMAND St. Joseph ASPIRIN 100 TABLETS 35¢ WORLD'S LARGEST SELLER AT 10¢

ORPHAN ANNIE
I HEAR ANNIE TALKING, BUT WHEN I GO IN NO ONE IS WITH HER···
OH, TALKING TO ONE'S SELF ISN'T TOO SERIOUS, IN A SMALL CHILD···
11-17-45
SHE HAS A LOT OF IMAGINATION··· BUT, OF COURSE, SHE IS GETTING PRETTY BIG FOR THAT SORT OF THING···
AT FIRST SHE CLAIMED THAT SHE WAS TALKING WITH THE GHOST OF LORD TWIFFLEPIP···
BUT LATER, WHEN SHE SAW THAT I DIDN'T APPROVE, OR BELIEVE HER, SHE WOULDN'T MAKE ANY EXPLANATION···
WELL, PROBABLY I'D BETTER HAVE A SERIOUS TALK WITH ANNIE··· SHE'LL SNAP OUT OF IT···
HAROLD GRAY
GASOLINE ALLEY
V VICTORY LOAN
11-17
HEY, WILMER! WHY THE MONOLOG?
SKEEZIX! I'VE JUST BEEN OVER AT WUMPLE'S TALKIN' TO CHIGGER.
YOU DON'T NEED TO SAY ANOTHER WORD. I WAS THERE LAST WEEK.
GOSH, I'M GLAD TO SEE YOU! IT'S LIKE OLD TIMES.
LET'S GO SOMEWHERE WHERE WE CAN SIT DOWN AN' TALK.
WHY NOT! LOOKS LIKE WE'RE BOTH IN THE SAME BOAT.
KING

NUDE DANCING PROBE TURNS UP SUSPECTED SPY

Jailed GI Linked to Germans

[Continued from first page]

were 150 photographs made in Germany, German books and pamphlets, a German made mechanical drawing set, and photographic equipment.

Gov. Gates' name entered the involved matter following published reports that some of the pictures made at the fort party showed the governor and state department aids smilingly attentive to the girls' entertainment.

"I learned about this matter only a few hours ago and have since been checking back to remember the incident referred to," Gov. Gates said. "I remember the evening distinctly.

"Some 20 South American repretatives visiting America had come to Indianapolis. They had something to do with the justice department or the legal part of the war department. They came to my office, where I greeted them and they responded.

Stays Hour and Half

"That night the colonel at Fort Harrison put on a dinner for them and I was invited. I arrived just before the dinner and I stayed only about an hour and a half before leaving to keep another engagement I had that night.

"There was music by an orchestra, some singers, and dancing by entertainers. They danced something like the rhumba, I believe. There was no nude dancing in my presence.

"I remember the dinner distinctly, for I had a pleasant evening. I sat next to a South American representative who spoke English and with whom I was interested in discussing affairs of his country. I left before 9 p. m.

"I understand a woman claims something about pictures. I haven't any idea what she is talking about. I know nothing about the case involving her soldier husband."

Mrs. Bauer had appealed to President Truman, her congressman, Rep. Ludlow [D., Ind.], and army authorities in her efforts to remove what she termed a cloud of secrecy from her husband's detention.

HUNT OUTLAW IN ROBBERY; ON PRISON 'LEAVE'

Oklahoma City, Okla., Nov. 16 (AP) Matt Kimes, notorious "kid outlaw" of the 1920s, is being sought for questioning in a $17,000 Texas bank robbery, D. A. Bryce, head of the federal bureau of investigation here, said today.

Matt Kimes

Bryce said Kimes was being sought in connection with the robbery of the First State bank of Morton, Tex., last Sept. 5. The outlaw is on leave of absence from the Oklahoma penitentiary where he was serving two life terms for the murder of two police officers during bank robberies in 1927.

Kimes was granted a six months leave two months ago so he could gather evidence to present to the pardon and parole board to support his request for executive clemency. The bank robber had asked that he be pardoned, contending he had served enough time to be convinced crime did not pay. Soon after the pickup order was issued the state pardon board said Gov. Kerr had revoked Kimes' leave a week ago.

SAVE ON CIGARETTES
ALL STANDARD BRANDS
LUCKIES
CAMELS
CHESTERFIELD
RALEIGHS
OLD GOLD
PALL MALL
PHILIP MORRIS
KOOL
$1.29 Carton Ten Packs (200 Cigarettes)
Marvel, Wings, Carton $1.10
MINIMUM 3 CARTONS
Include for postage and Service within 150 miles—12c for 3 cartons—add 1c for each additional carton.
NO LIMIT—All Orders Insured
Thousands of Satisfied Customers
All orders shipped promptly on receipt of check or money order.
LARGEST CIGARETTE MAIL ORDER COMPANY IN THE MIDDLE WEST
Edward Sales Co.
Dept. TR. HAMMOND, IND.

Flies to Chicago

[TRIBUNE Photo]

Mr. and Mrs. Frank Wattman with granddaughter, Lillian, in Chicago last night.

After an airplane trip from Seattle, Wash., to Detroit, Mich., and an automobile ride from Detroit to Chicago, Lillian Wattman, 3 weeks old, daughter of Carter Wattman, former army flyer, last night lay sleeping in the home of her grandparents at 6448 S. Claremont av.

The baby's mother, Lillian, 22, died in a Seattle hospital soon after the birth. Wattman brought her body to Chicago, but he was unable to return for the infant. Dr. Louis C. Llewelyn, Seattle physician, who planned a trip east by airplane, volunteered to be nursemaid to Detroit.

When Dr. Llewelyn handed the baby to her father, he said she was an "ideal traveling companion." He added that she slept all the way except during diaper changes and feeding of prepared formula. Wattman, aided by his brother, Roland, a sailor, and his mother-in-law, Mrs. Jessie Savage, 2351 W. 65th st., brought the baby home from Detroit. Lillian weighs 6½ pounds.

Jury Finds Husband Slew Wife, Baby, and Himself

A verdict that Joseph W. Gazarkiewicz, 35, murdered his wife, Irene, 29, and daughter, Loretta, 14 months, in Michigan City Nov. 9 was returned by a coroner's jury there yesterday after a two day inquest.

Gifts
For Him

Warm All Wool In and Outer
"JACOTES"
$8.95
Combines the beauty of a warm shirt with the blanket weight of a jacket. 30-inch length with two large pockets. Red and Brown, Red and Blue, Blue and Black Plaid.
Also Sizes for High School Boys and Girls
BAILEY'S
25 W. VAN BUREN ST.
Loop Store Open Every Evening—Sundays to 5 P. M.
627 DAVIS ST., EVANSTON
103 N. MARION, OAK PARK

ROBNETT LIBEL SUIT TESTIMONY IS COMPLETED

Testimony was concluded yesterday in the $100,000 libel suit brought by George Washington Robnett, executive secretary of the Church League of America, against E. P. Dutton & Co., publishers of the book, "Under Cover," written by Avedis Arthur Derounian, alias John Roy Carlson. Judge Walter J. La Buy, who is hearing the case before a jury in federal District court, instructed the attorneys for both sides they would each be limited to five hours of argument, beginning Monday.

Robnett took the witness stand yesterday to rebut testimony offered earlier by Derounian. He described a conversation the two men had in July, 1942, and denied saying that Jews were behind the Communist movement, that Jews held too many leading positions in Washington, and that it would be "too bad" for the Jews when soldiers and sailors return to civilian life.

Robnett's wife, Florence, was another witness. She testified that the league had spent a total of $15,280 on postage since it was organized in 1937 and that Robnett had received payments of $7,867 during the same period, plus $1,308 for traveling expenses.

WOMAN'S DEATH HELD SUICIDE

A coroner's jury, investigating the death of Mrs. Marie Ellen Whiton, 44, of 3235 Park pl., Evanston, who was overcome by carbon monoxide fumes in her car Thursday, returned a verdict yesterday finding that she had committed suicide while mentally deranged.

MARINE LEAGUE OPPOSES MERGER OF ARMY, NAVY

Springfield, Ill., Nov. 16 (AP)—The Marine Corps league's national convention today opposed the proposal to merge the fighting forces into a single administrative department.

Delegates adopted a resolution contending unification would impair military efficiency and might result in discontinuance of the marine corps as a separate institution. The convention approved a resolution recommending compulsory peace time military training.

Delegates also adopted a resolution opposing sale or lease of American merchant shipping if the vessels would be used to compete with American shipping.

GIs COMPLAIN THEY FREEZE AT CAMP CHICAGO

BY ANNE BRUYERE
[Chicago Tribune Press Service]

PARIS, Nov. 16—Yanks at Camp Chicago, 20 miles from Reims, agreed today that it was the best organized camp in the European theater of operations but said that the approximately 15,000 GI's there were so cold they could not sleep.

Sgt. Samuel Miomillo, 2320 Grand av., Chicago, acting as spokesman for one group, said that the temperature had been below freezing for some time.

Have No Coal

"We have no coal. We are given very little wood, for which we have to wait in long lines. After we have chopped it we build a bonfire, but the ground is so muddy and the tents so wet that we get only smoke. At 4 o'clock in the morning every one gets up freezing.

"When we were transferred to Camp Chicago, we found a Yacht club and the latest Hollywood pictures. Furthermore the officers were considerate and arranged mess hours that did not conflict with entertainment, as is the case in most camps. However, months of crowded, icy tents and powdered eggs morning, noon, and night are getting us down.

Wants Pass to Paris

"We were promised a boat next Monday, but we have heard that one before. In fact, we hear it regularly every week-end."

Iomillo said he wanted a pass to Paris so he could warm himself at the Red Cross Rainbow corner.

Another major complaint is that the GI's have only two pairs of worn trousers and one field jacket. They do not have extras to send to the cleaners, who take from two weeks to a month to do the job. Enlisted men in Paris are wearing overcoats, but they also go about with chattering teeth.

JEWS DENOUNCE BRITISH POLICY IN MIDDLE EAST

British imperialism in the Middle East was assailed by the Hebrew Committee of National Liberation in statements released yesterday. It charged British policies were basically responsible for recent anti-Jewish outbreaks in Egypt and in Tripolitania.

The committee made public a letter sent to Anis Azer, Egyptian charge d' affaires in Washington, D. C., protesting the Egyptian anti-Jewish riots, and his answer giving assurance that the situation is under control. The documents were released by Dr. B. E. Rabinowitz, executive director of the American League for a Free Palestine, 139 N. Clark st.

"The outbreaks in Tripolitania, where the Jews suffered some 500 casualties, including more than 100 dead, are a grim proof of where the British policy in the Middle East leads," the committee stated. "Only one of the attackers was killed, altho the disturbance lasted for several days. The Arabs cannot fail to understand the implication of this deliberate negligence as a go-ahead signal for further attacks."

MAKES A PIPE WELCOME ANYWHERE

30c the pocket packet
CUSTOM-MADE FOR THE CARRIAGE-TRADE SINCE 1836

Store Hours, 9:45 to 5:45
Marshall Field & Company

Today at 2:30!
Hear MARGARET LESSER
noted juvenile book expert,
talk about
BOOKS TO GIVE CHILDREN FOR CHRISTMAS
Miss Lesser is a recognized authority on children's books . . . knows what kind of books appeal to what ages, as well as all about the authors and illustrators of outstanding new juvenile books. Come in tomorrow and talk with her about your Christmas gift problems! You'll enjoy browsing through our children's book section . . . the Christmas selection of brightly illustrated new books is in (and it's really inspiring!). And remember, our regular sales people are all trained consultants, well equipped to advise you on which books to choose for gifts to children!
Juvenile Books—Third Floor, North, Wabash, and Evanston, Oak Park
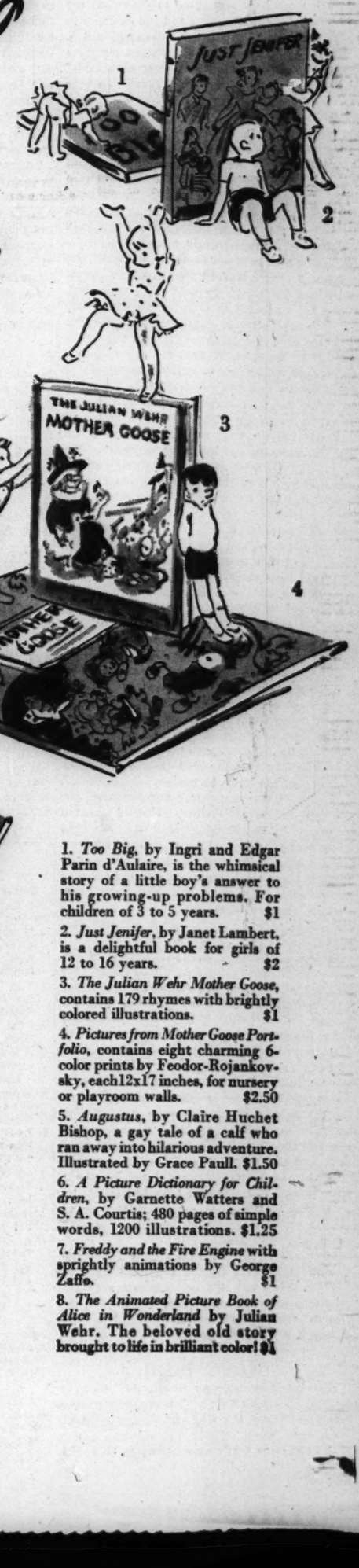
JUST JENIFER
THE JULIAN WEHR MOTHER GOOSE
AUGUSTUS
ANIMATED PICTURE ALICE IN WONDERLAND
A PICTURE DICTIONARY for CHILDREN
480 PAGES of SIMPLE WORDS WITH PICTURES
1. Too Big, by Ingri and Edgar Parin d'Aulaire, is the whimsical story of a little boy's answer to his growing-up problems. For children of 3 to 5 years. $1
2. Just Jenifer, by Janet Lambert, is a delightful book for girls of 12 to 16 years. $2
3. The Julian Wehr Mother Goose, contains 179 rhymes with brightly colored illustrations. $1
4. Pictures from Mother Goose Portfolio, contains eight charming 6-color prints by Feodor-Rojankovsky, each 12x17 inches, for nursery or playroom walls. $2.50
5. Augustus, by Claire Huchet Bishop, a gay tale of a calf who ran away into hilarious adventure. Illustrated by Grace Paull. $1.50
6. A Picture Dictionary for Children, by Garnette Watters and S. A. Courtis; 480 pages of simple words, 1200 illustrations. $1.25
7. Freddy and the Fire Engine with sprightly animations by George Zaffo. $1
8. The Animated Picture Book of Alice in Wonderland by Julian Wehr. The beloved old story brought to life in brilliant color! $1

Chicago Daily Tribune

THE WORLD'S GREATEST NEWSPAPER

FOUNDED JUNE 10, 1847

12 ★★ SATURDAY, NOV. 17, 1945

ENTERED AS SECOND CLASS MATTER MAY 14, 1903, AT THE POSTOFFICE AT CHICAGO, ILL., UNDER ACT OF MARCH 3, 1879.

All unsolicited articles, manuscripts, letters, and pictures sent to The Tribune are sent at the owner's risk, and The Tribune company expressly repudiates any liability or responsibility for their safe custody or return.

THE CRIME UNCOVERED

Disclosures at the first day's hearings of the congressional committee investigating the Pearl Harbor disaster provide final confirmation of the culpability of Mr. Roosevelt and his inner official circle in failing to put the Hawaiian command on warning against known impending attack. Every American now knows that the real defendants are not Adm. Kimmel and Gen. Short, but the administration leaders who wanted war even at the price of a national calamity.

We say that the evidence in confirmation is final, not in the sense that it is the last proof that will be spread upon the record, but in the sense that it is conclusive as to guilt. Further evidence, no doubt, will confirm this judgment again and again and again. When the suppressed portions of the report are pried loose from the administration we believe that the army's own board of inquiry will be shown to have reached the same conclusion, even if it dared not make direct accusations against the Pearl Harbor commander in chief and his cabinet officers.

The Jap secret messages, intercepted and decoded by American cryptanalysts, are now an official part of the Pearl Harbor record. They contained secrets which the Roosevelt and Truman administrations succeeded in hiding for almost four years and attempted to suppress for all time.

At first the strategy was to slip a bill thru congress specifying 10 years' imprisonment and a fine of $10,000 for disclosing any coded messages, either ours or the enemy's. Mr. Roosevelt's secretary of war, Henry L. Stimson, one of the chief figures in the scandal, gave the legislation his blessing. When that failed and some of the messages were read in the house last week by Rep. Gearhart the tactics changed.

Administration spokesmen first tried to discredit the source of the messages, implying that they had come from a columnist who has no great reputation for veracity. Rep. Gearhart replied that they were from a document classified as top secret and entitled "Memorandum of the Judge Advocate General of the Army for the Secretary of War." This in itself was sufficient evidence that Stimson knew exactly what he was trying to conceal when he asked imprisonment for any one disclosing messages which would make clear his own part in the catastrophe.

Having flopped again, the administration and its kept press next attempted to pooh-pooh the importance of the messages and the evidence in them that is plain to any eye. The faithful Sen. Lucas of Illinois said that Republican members of the committee were "going out on a limb," and hinted darkly that "some faces would be red." He can be considered his own chief exhibit today.

From the beginning every effort has been made to minimize the Pearl Harbor investigation and to gloss over the facts. Mrs. Eleanor Roosevelt was one of the first to counsel that Pearl Harbor be forgotten because, as she said, "in varying degrees every one of us has been to blame." In taking this tack she followed President Truman, who said, "I think the country is to blame as much as any individual." The attempt to court martial the American people failed and the guilty are now being unmasked.

The Jap messages in code not only informed Mr. Roosevelt and his circle exactly when war was coming, but pointed precisely to the target for attack. On Sept. 24, 1941, the Jap agents in Hawaii were directed to divide the waters of Pearl Harbor into five subdivisions in reporting on warships at anchor or tied up at wharves, docks, or buoys. On Nov. 15 the spies were told to report twice a week on ships in harbor. On Nov. 29 Honolulu was informed by Tokyo, "We have been receiving reports from you on ship movements, but in the future will you also report even when there are no movements." On Dec. 2 the spies in Hawaii were informed: "In view of the present situation, the presence in port of warships, airplane carriers, and cruisers is of the utmost importance. Hereafter, to the utmost of your ability, let me know day by day. Wire in each case whether or not there are any observation balloons above Pearl Harbor or if there are any indications that any will be sent up. Also advise me whether or not the warships are provided with anti-mine nets."

Our intelligence had placed in the hands of the Roosevelt administration and its military leaders not only these reports, showing an intense Japanese preoccupation with the berthing of the fleet at Pearl Harbor and at no other port in the Pacific, but also the responses of the Jap agents in Hawaii, with their detailed accounting of the ships in harbor.

On Dec. 6, one day before the Japanese carrier assault in Pearl Harbor, the spies reported to Tokyo: "The following ships were observed at anchor: nine battleships, three light cruisers, three submarine tenders, 17 destroyers, and in addition there were four light cruisers and two destroyers lying at the docks. The heavy cruisers and airplane carriers have all left. It appears that no air reconnaissance is being conducted by the fleet air arm."

On Dec. 4, and again the following day, Washington intercepted the "East Winds Rain" code report that apprised Mr. Roosevelt that Japan had determined upon a state of war with the United States, omitting a formal declaration. After the decoding of the long series of messages from the Jap spies telling of the fleet disposition in Pearl Harbor, there could be no question where the attack would come. The spy message of Dec. 6 set up our warships in harbor for the attack of the following day. Yet no word of warning went from Washington to Kimmel and Short until almost the hour of attack, and then it was so bungled in transmission that the commanders did not receive it until seven hours after the blow had fallen, the great base was in ruins, our warships were exploded or resting on the bottom, and 3,000 Americans were dead.

The huge crime has been utterly uncovered. The great lie that shifted responsibility from Mr. Roosevelt and his co-conspirators to two men who were their unwitting victims has collapsed. Such of the guilty as still live must answer for their misdeeds.

NAVY PIER

The navy's decision to remain in possession of Navy pier thru next year is singularly inconsiderate. When the war ended, arrangements were made by the Chicago convention bureau with four large trade associations to hold their annual expositions and conventions at the pier in the course of 1946. No other building in Chicago can accommodate these shows. Accordingly, unless the navy reconsiders its decision, the conventions will have to be held in another city, if at all, with resultant losses to Chicago business men.

Chicago gave the navy everything it asked for during the war and more beside. On frequent occasions, spokesmen for the navy said their service would never forget its debt of gratitude to Chicago for coöperation and kindness. Evidently this was just pleasant conversation, for the only thing Chicago has asked of the navy has been refused.

Navy pier is being used as a school for radio technicians and airplane mechanics. It is a big school, with some 5,000 students, but there is no reason why they can't be accommodated equally well some place else. The pier was not designed for use as an educational institution and is none too well adapted to the purpose. If there isn't room at Great Lakes or Glenview to house the students, the shops, and the classrooms, there is no lack of idle war plants for the purpose.

The navy's need for technicians now that the war is over cannot be as pressing as the nation's need for the resumption of normal business. The navy's dog-in-the-manger policy will not win friends for the service, but it will cause needless losses to this community and, more particularly, it will hamper the industries to which this country must look for the creation of new jobs.

ATOMIC DIPLOMACY

Mr. Truman stands by his decision not to divulge to other nations, for the present, at least, the details of how atomic bombs are made. He announced his views first in a message to congress, and again in his Navy day speech; they were not greatly altered as a result of his conference with Premier Attlee of Great Britain and Premier King of Canada.

For this the country can be grateful. It is said that Mr. Attlee wished to barter the bomb secrets for Russian pledges to cause no further trouble to the British empire. Mr. Truman didn't think well of the proposed deal. The results of the conference were announced in a communique which said that the secrets—if that is the word for them—will be divulged only when everybody who gets them will have given adequate assurance that they will be used only for peaceful purposes. That puts the burden on the prospective recipients and seems to postpone the broadcast indefinitely.

Mr. Truman thus appears to have resisted the British thesis and likewise the pressures from the left wingers in this country, who have been employing all their arts to get him to open the atomic plants to Russian copyists. The argument of the left wingers has been a curious one. They say that as we have only a five or 10 year start on the Russians they will surely catch up anyway. The argument assumes, in face of the plain facts regarding Russian activity in middle Europe, the Balkans, the Baltic area, and Korea and Manchuria, that the Russians have no aggressive intentions at present, and it assumes, further, that the soviets will become aggressive if we don't give them the most potent offensive weapon the world has ever known. The whole thesis is self-contradictory on the face of it and Mr. Truman has been well advised to pay no attention to it.

Thus far, Mr. Truman's diplomacy with regard to the atomic bomb has been satisfactory. It is to be hoped that he will not fail to take the further step of acquiring control, at least in the military sense, of Greenland. If the new weapons can be delivered over long distances by rocket, as many scientists predict, Greenland offers an excellent launching site for attacks upon this country. We don't want any unfriendly nation to have a secret base in Greenland and under present conditions nothing would be easier than to get one. The protection of this country requires that we have the right to patrol Greenland to see that it is not being used against us.

One other aspect of the atom bomb conference may deserve mention. Owing to the curious organization of the British empire, Britain and Canada have an interest in the invention, arising from their participation in the researches, but this interest is not shared by their partners, New Zealand, South Africa, and Australia. It will be interesting to see how these dominions conduct themselves when the subject of bomb control arises in future international conferences. Will they stand with Britain and Canada or with the others?

Secretary of Commerce Henry Wallace says the automobile makers can raise wages and still make high profits. We'd respect his judgment a little more if we could recall an automobile he's built.—Cincinnati Enquirer.

A senator in an automobile accident got his tongue so lacerated he can't talk at all for several days. For a senator, this is potentially fatal.—Memphis Commercial Appeal.

It has been decided it is O. K. to let the German go back to manufacturing draft beer, as only the bottle is a munition of war.—Detroit News.

Test Your Horse Sense

By Dr. George W. Crane

Select the answers which you consider best. The last problem counts five points. Then look for the correct answers below.

1. If you invited the following four people to dinner at your home, which one would be most likely to leave food on his plate?
   Epicure Glutton Gourmand Gourmet
2. The "Dying Gaul" refers to which one of the following?
   Statue, Painting, Poem, Musical composition
3. Leaf springs would most likely be found in
   Beds, Southern swamps, Automobiles, Watches
4. A singletree should make one think of which sound?
   Chirp Whistle Whinny Purr
5. Which one of these contains the largest number of square miles of area?
   Canada U. S. A. Mexico Central America
6. In this problem you are to answer each question below with a type of stone. For example, "Which stone is found in a cemetery?" might appropriately be answered with "headstone." Follow this method with the five queries below. You are entitled to one point for each correct judgment.

   [a] Which stone suggests a bathing beach? ——
   [b] Which stone is a natural magnet? ——
   [c] Which stone does flour suggest? ——
   [d] Which stone usually accompanies a scythe? ——
   [e] Which stone sometimes falls during a thunderstorm? ——

Score yourself as follows: 0-2, poor; 3-6, average; 7-8, superior; 9-10, very superior. [Note—The last question counts five points.]

[Reg. U. S. Pat. Off.: Copyright: By The Chicago Tribune]

ANSWERS

1. Epicure. 2. Statue. 3. Automobiles. 4. Whinny. 5. Canada. 6. [a] Beach—Sandstone. [b] Magnet—Lodestone. [c] Flour—Millstone. [d] Scythe—Whetstone. [e] Thunderstorm—Hailstone.

A LINE O' TYPE OR TWO

How to the Line, let the quips fall where they may.

Reg. U. S. Pat. Office

MR. PEPYS DINES

17th Nov.—Prepared for today's Northwestern-Notre Dame football tussle by dining off ferocious creatures of the woods and waters—to-wit: filet of pike, ragout of venison, steak of bear, with white and red wines to wash them down. Felt so stuffed with savage vitamins I dreamed that night I had become an enormous totem pole, planted behind the Notre Dame goal posts to encourage Northwestern touchdowns.

After this small and select gathering of hardy bucks, held in a rockbound snuggery which prevented its friendly talk from being reported as disorderly conduct, I concentrated, between spells of work, on plans for banquets to come, such as the Press Veterans' annual and the Line o' Type contributors' roundup. Then encountered the harvest home dinner at my senior club. With Thanksgiving day imminent, am thinking of launching a new slogan: "Are these dinners necessary?"

Feel sorry for the American generals who have to run the gantlet of Russian military and diplomatic dinners, and float their powerful brains on vodka. Have noted that they prepare for such ordeals by priming themselves with milk and olive oil, which retard absorption of alcohol, and I hope the trick works.

In my experience, however, nothing will slow down vodka but a fire hose. The Russians escape scorching only because they toss the stuff down their gullets with a quick jerk, like throwing water out a window. The answer to their screaming for the atomic bomb should be: "You big schoolboys would use it for mixed drinks."

LADY IN GRAY

No gypsy flaunts her vivid charms today,
With hoyden laughter from her carmined lips,
Gold earrings jangling as her shoulders sway,
And sunbeams darting from red fingertips.
She flings no jeweled leaves into the air
And scorns to eye the earth with artful glances,
While posed with purple asters in her hair
Or swirling scarlet flounces as she dances.

In gracious gray and muted beauty now,
This lady strolls each morning thru the mists.
Pale light finds frosty silver at her brow
Or glistens on her brooch of amethysts.
And from her shoulders in rich ripples fall
The mellow colors of a Paisley shawl.

Gail Brook Burket

Craftsmen of the Past

All that is left of their past glory is the faint outline of the gold leaf lettering on the shop window. The brothers, Adolph and Anton, were custom boot and shoe makers. They located themselves on a street where, they assumed, business would build up, but business settled elsewhere. The townfolks could not afford their type of high class merchandise, so the brothers finally resorted to shoe repairing.

Often after school we kids would watch them. Adolph would repair only the top parts of the shoes, and Anton the soles and heels. It was years before they consented to use rubber heels; they claimed that nothing could take the place of leather. When machinery was introduced, they would not accept the change. They still clung to their hand method.

The shop windows displayed potted geranium plants that seldom bloomed, and a sweet potato vine whose prodigious growth added a deep gloom to the interior. In this forest a black cat had her batches of kittens. The brothers sat, patiently waiting for repair work. Their service was too slow for a world that had passed them by.

The brothers have grown old and worn thin. When they depart, I wonder if the new tenant will adopt the black cat and take care of that window forest?

Alexander Beifuss

ON A PICTURE POSTCARD

This is Chicago. These are its towers,
Exquisite, arrogant, goring the sky.
There on its avenue jewels and flowers
Glow in the windows for those passing by.

Long are the streets that go backward and onward,
Thru crowding that stifles and vice that depraves.
But turn, for your hoping; look eastward, look dawnward—
Heaven-wide sky and the music of waves!

Katharine Murdoch Davis

It strikes me as strange that in all this spoken and printed discussion of international administration, supposedly necessitated by the atomic bomb, no mention has been made of Kipling's story, "As Easy as A B C." Chicago is very much in the story, too.

V. L. Sherman

According to the dictionary, "yoicks" was the cry formerly used in hunting to urge on the hounds. Now my problem is: what cry do I use to disperse the wolves?

Irene Koenig

The Line o' Type contributors' dinner is going to be informal because they want no one to come intuxecated.

Maxellus

Cousin Birdwell, the floorwalker, lost a day on account of an accident. Somebody crushed his carnation.

Shanty Al

Buckle down, Northwestern, buckle down.

CHARLES COLLINS

Friend of the Yanks

[The Friend of the Yanks will answer questions of service men, veterans, and their dependents by mail if stamped envelope is sent to 435 N. Michigan av. The Tribune's veterans' bureau, 1 S. Dearborn st., Superior 0200, gives personal interviews.]

S. G. writes: "My son has been in the army for three weeks less than a year. He likes the army and is considering staying in service. He is not yet 20. What advantages does the army offer to a boy and for how long will he have to enlist?

Your son may be enlisted in the regular army for one year [because he has been in service for more than six months] or for 1½, 2, or 3 years. If he is discharged as a private and reenlists before Nov. 21 he will receive the grade of private first class immediately. If he has a higher rank and applies for discharge now for the purpose of reënlisting he can retain his grade in the regular army provided the reënlistment is within 20 days of date of discharge. This may be done at any time up to Jan. 31, 1946. If your son waits until he has completed one year of service and then reënlists he can get a 30 day reënlistment furlough and a bonus of $50. Furlough travel will be paid from his station to his home and back. He also can get his mustering out pay in full at time of discharge to reënlist. Upon completion of his enlistment he will be eligible for benefits under the GI bill and may obtain family allowance for dependents for the term of his enlistment. If he enlists for three years he can have his choice of service and overseas theater in air, ground, or service forces. He also may continue to carry his national service life insurance. If he remains in the army for 20 years he can retire at half pay of his grade for life and if he stays for 30 years he can obtain three-fourths of his monthly pay for life.

HOW TO KEEP WELL

By Dr. Theodore R. Van Dellen

To the limit of space, questions pertaining to the prevention of disease will be answered. Personal replies will be made, under proper limitations, when return stamped envelope is inclosed. Dr. Van Dellen will not make diagnoses or prescribe for individual diseases.

[Copyright: 1945: By The Chicago Tribune]

A SIEGE OF WHOOPING COUGH

WHOOPING cough [pertussis], in the beginning, is likely to be puzzling, as the child may exhibit symptoms of bronchitis. During this period, the causative bacilli are present in the sputum and transmission to others is possible. Were it not for protective vaccines, the disease could spread quickly thruouta community.

The responsible organisms invade the bronchial tubes, the larynx, and sometimes the nose and throat where they set up irritation. As a rule, the secretions teem with these germs and, with each cough, they are sown in all directions.

After five or six days, instead of improving, the "chest cold" becomes more severe especially at night. Ultimately, the typical whoop is heard. From this point on, a distinctive series of events occurs. Periodically the victim suffers a series of explosive "barks" 10 to 15 in number, which are so rapid that the tot can hardly catch his breath between them. The face becomes red or purple, the eyes prominent, and the veins on the scalp dilated. Between bursts a deep breath may be taken and, as air passes thru the narrowed windpipe, it produces a crowing or whooping sound.

Finally a small mass of thick mucus is raised and the attack is over. It is almost impossible to cough so hard without vomiting and, when this ensues with every episode, it may be difficult to supply the youngster with sufficient nourishment.

Should an overwhelming infection exist, the spells may vary from 12 to 50 during a 24 hour period. Eating, exertion, cold drinks, or tobacco smoke may be all that is needed to start them. They are more commonly observed in a stuffy room, and less so out of doors.

After three or four weeks the symptom subsides gradually and again resembles bronchitis. This period may continue for another three weeks during which time whooping may be noted. By habit almost the child often mimics this phase during subsequent colds for months afterward.

Once the infection is set, treatment is directed toward the control of the paroxysms with cough mixtures and sedatives. Because of the frequency of vomiting, it may be necessary to administer these rectally. Fresh air is important and older children may go out even in winter weather but it is better that infants or those who have been weakened avoid exposure. Quarantine rules must be observed but, in many cases, the victim is no longer infectious after the fourth week.

If the youngster is old enough, he can stifle the cough for he soon learns that giving way to the impulse is sure to be followed by a paroxysm. Since feeding is a problem, frequent small meals are recommended. In infants, milk can be fed after each bout in the hope that some of it will be retained. An abdominal support may add to comfort. Occasionally convalescent serum is of value but large amounts are necessary and all that can be expected is modification of the malady.

Because in children under one year of age the disease may be serious, early immunization with pertussis vaccine is advised. This is administered in the first few months of life. Altho it usually gives complete protection, should the disorder appear, it is mild and of little consequence. Preparations are also available for susceptible individuals who have been exposed.

HEART BEAT

Mrs. H. writes: Is a fast heart to be expected during pregnancy?

REPLY

This depends on the rate prior to this time. In general, a slight increase can be anticipated.

COMFY?

G. E. writes: Is sleeping on the stomach dangerous?

REPLY

There is no harm in sleeping in this position, provided it brings full relaxation.

OFF BALANCE

F. D. writes: What is cerebellar ataxia?

REPLY

Inability to coördinate the muscles as a result of disease of the brain.

Test Your Facts

Below each of the following questions are listed three answers. Make your choice, see the correct answers below, and mark your score:

1. When was the first steam battleship built for the navy of the United States? [a] 1868. [b] 1901. [c] 1815.
2. The father of the "circulating library" was [a] Andrew Carnegie. [b] Washington Irving. [c] Benjamin Franklin.
3. Chester A. Arthur was a candidate for the Presidential nomination in 1884 but was defeated by [a] Charles J. Folger. [b] James G. Blaine. [c] Charles G. Dawes.
4. How many degrees are there around the equator? [a] 90 degrees. [b] 180 degrees. [c] 360 degrees.

ANSWERS

1. [c] 1815. [The Demologos.] 2. [c] Benjamin Franklin. [1742 established the Philadelphia public library.] 3. [b] James G. Blaine. 4. [c] 360 degrees.

IS THIS WHAT THE DOCTOR MEANT?

Front Views & Profiles

By MARCIA WINN

Ah, Yesterday

They sigh, "Good old days!"
But rest in assurance.
They principally praise
Ancestral endurance.

—MARIAN GLEASON

Overheard

The woman at the Russian Trio concert was bitterly plaintive: "I don't know why I'm applauding. I can't see a thing without my glasses."

The General Couldn't See It

Glenn T. Seaborg, the great chemist from the University of California who has been working on the atomic bomb project at the University of Chicago, looks like the Ishpeming, Mich., farm boy he was born. At 33 he is probably the greatest chemist in the world today, yet is as matter-of-fact when talking of his tremendous discoveries as tho he were saying that water is two parts hydrogen and one part oxygen. Yesterday, in just that manner, he told of discovering the 95th and 96th elements, revealed that he had found plutonium, which he discovered in 1940, existing in a natural state, and announced that he and a co-worker had found a new isotype of neptunium much more stable than that used in making the atomic bomb. [See news section for details.]

But going back to the problem presented when he first went to work on the atomic project, designing a process for separating plutonium was, he said, without precedent from almost every standpoint. At the time that designing plants to use it was under consideration, no one had ever seen any plutonium. The chemical properties attributed to it then had been deduced solely from what might be called secondary evidence—i. e., experiments on the tracer scale. To set up the final Hanford [Wash.] plant on a basis of these experiments, he said, involved a scale-up by a factor of 10 to the 10th degree. That is, they had to design an industrial plant to 10 billion times greater than the microscopic bit—half a milligram—which represented the world supply of plutonium.

The preliminary design of these plants, he said, was under way when Maj. Gen. Leslie R. Groves, who was in charge of the entire atomic bomb project, paid them a visit. When shown this microscopic bit, he remarked, with justification, "I don't see anything."

This Age of Ours

A news story in the Chicago Daily News about the new riots in Palestine stated:

"Several military vehicles were set on fire. Warplanes marched thru the streets, booing and stoning soldiers and police."

The performance of modern airplanes sometimes approaches the fantastic.

The News Gets Around

Twenty-two Jap soldiers and an 18 year old geisha girl came out of the wilds of Guam on Nov. 5 and surrendered. They had learned of the war's end when they saw a picture, in an American magazine they had found in the jungle, of the surrender ceremonies in Tokyo. Only one spoke or wrote English and after persuading his comrades that he was interpreting the picture correctly, he sat down and penned a note:

"The War end! Comes peace in the World! We are join! We had been lived in this Jangle from last year, but now we known by this book that the war end—now we comes from this jangle. Please give me answer of next word. No. 1 When came ship we ride on from Japan? No. 3 Where we go from this land?"

They then tacked the note onto a coconut tree beside a path. When eight days had passed and no one had found their message, they became impatient, ripped the note off, rushed to the nearest highway, flagged down the first truck they saw, and handed it to the considerably amazed driver.

Clothes for Wax

A news item reports that Attlee's secretary will take back with him to London a suit with which to clothe President Truman's figure in the famous Tussaud waxworks museum. A Santa Claus suit, perhaps?

VOICE OF THE PEOPLE

Writers should confine themselves to 200 or 300 words. Give full names and addresses. No manuscripts can be returned. Address Voice of the People, THE TRIBUNE.

LETTER FROM A GOOD BOY

MANILA, P. I., Nov. 5—You may think I am rather early in writing this letter, Santa, but I just want to say that I've been a good boy, and I'm hoping you won't forget me this year, because it seems that almost every one else has. Last year our presence was requested overseas, so I wasn't at home to get my Christmas packages.

You see, Santa, it's like this: There are thousands of good boys just like me in this area who are eligible [a war department term] and all we want for Christmas is a boat, just any old kind of a sea-going tub will be okay. If not a boat, Santa, we could maybe squeeze in your sled. You know, Santa, the one headed for the United States. Please, Santa, grant us "eligible" boys this present. I remain, a good boy [four times winner of the good conduct medal].

SGT. FLOYD WHIPPLE

WE NEED THE SEABEES AT HOME

Chicago, Oct. 22—I have been informed of a labor shortage in all building trades here. Why should the construction battalions of the navy be held under the point system? The majority of these men enlisted because their country needed them. Now, likewise, they are needed to build homes for returning veterans. I believe the average citizen is unaware that these men were all skilled building tradesmen or apprentices who are anxious to return to their respective trades.

My son has served 36 months in the Seabees, 32 of them overseas, yet must still be held for such unnecessary construction as clubhouses and bars for the gold braid.

M. P.

"I WILL"

Evanston, Ill., Nov. 3—If Chicago's motto is "I Will," why do so many of the citizens who write to you whine that federal, state, or city governments should do this or that to fix this or that situation? What's the matter with the whiners? Let them show proof that they are actively doing their proportional part in cleaning up the alley or are voting for public servants instead of the grafters they complain of. Then one could lend credence to their asserted virility in causes. Or does "I Will" have a "mañana" sense. "I Will, Tomorrow?"

TEMPLE NIETER

SHANGHAIED

Elmwood Park, Ill., Nov. 9—My brother in the 353d engineers is being shanghaied to Japan. He writes that the morale of the whole company is in their boots. Can you blame them? They spent three years in the army, two and one-half in the South Pacific. Then, with more than enough points to come home to their first Christmas home in over three years, they get sent to Japan.

DISGUSTED SISTER

QUESTIONS ABOUT M. T. S.

Chicago, Nov. 10—If the municipal tuberculosis sanitarium is a tax payers' institution, why do patients have to pay for private duty nursing care out of their own pockets at the rate of $10 a day, and why do the nurses have to pay a percentage of that wage to the politicians and a political racket employment agency?

JUST A DUMB NURSE

THE ONLY DEMOCRACY IN JAVA

Chicago, Nov. 12—Anyway, some of the Indonese are enjoying the democracy of the dead.

E. S. FRANKLIN JR

A TRADEMARK FOR MURDER

Coalport, Pa., Nov. 12—Secretary of State Byrnes has received protests from the colonial peoples of Asia and the Southwest Pacific because the British, French, and Dutch are using American lend-lease weapons to suppress the aspirations of these peoples for liberty. The secretary tells them that it is all right for lend-lease weapons to be so used, provided the name of the United States has first been removed from the weapons.

Would there be room on these American weapons to inscribe in place of Uncle Sam's name, the following utterance made upon his behalf by the Nobel peace prize winner, Cordell Hull on March 21, 1944, as the policy of this country toward these colonial peoples? It would look nice there.

"There rests upon independent nations," said Mr. Hull, "a responsibility in relation to the dependent peoples who aspire to liberty. It should be the duty of nations having political ties with such peoples, as of mandatories, of trustees, or of other agencies, as the case may be, to help aspiring peoples to develop materially and educationally to prepare themselves for duties and responsibilities of self-government, and to attain liberty."

W. T. JASPER

THE AUDITORIUM

Chicago, Nov. 11—THE TRIBUNE'S opinion that many Chicagoans would be happy to hear opera again in the Auditorium is a triumph in understatement. The Civic Opera house is allergic to sound. That it has been tolerated so long—just as the Ravinia Roundhouse has been tolerated—indicates that sufferance is the badge of even the snootier levels of our citizenry.

There may be good reasons why it takes so many years to solve Chicago's problems of local transportation, drinking water, foul alleys, etc., etc. But the Auditorium is here now—ready to fill an important need now. Why not use it now?

EARL PIVAN

THE BRITISH IN JAVA

Chicago, Nov. 14—Congratulations on the powerful Orr cartoon in today's TRIBUNE. Any person who is so selfish or stupid as to ignore the mass horror being brought into the lives of freedom loving men under British domination—by these very British who not very long ago swore revenge for the ruthless bombing of Coventry—does not deserve the privilege of living in America.

SALLY L. GOULD

MAYFLOWER IN REVERSE

Spring Valley, Wis., Nov. 7—By the way, has Great Britain any immigration restrictions? If we are to continue supporting them, we might as well go over there and live and thus get some benefit out of our gifts.

H. H. HAUG

FRIEND OF THE PEOPLE

Letters to this department must be signed with names and addresses of writers.

NOT UNDER SOCIAL SECURITY

Chicago, Nov. 13—Does a nonprofit, nonpolitical, research and educational association come under the social security act? That is, are its employes eligible to derive the benefits from social security which other employes receive?

M. D.

Such corporations are exempt by sec. 209[b] 8. TRIBUNE LAW DEPARTMENT

SOMETHING OUGHT TO BE DONE ABOUT THIS

Reprinted from Tribune's collection of Gaar Williams cartoons

WHO ALL'S GONNA BE THERE?
ELMER WIGGINS - HAVE YOU GOT ANY IDEA WHAT TIME IT IS?
OF COURSE I DON'T KNOW MUCH ABOUT TH' MOVIE BUSINESS BUT ONE TIME WE PUT ON A SHOW IN HIGH SCHOOL AND I - - -
YOU'RE WORSE THAN AN OLD HOUND DOG - YOU PULL HIS EARS OFF TRYIN' T' GET HIM SOMEPLACE AND PULL HIS TAIL OFF TRYIN' T' GET HIM HOME!!
AW WELL -
GAAR WILLIAMS

MORE CHICAGO YANKS ON WAY HOME FROM INDIA

Sail from Karachi in Two Ships

BY ALFRED WAGG
[Chicago Tribune Press Service]

MALIR REPLACEMENT DEPOT, India, Nov. 16—The U. S. S. Meigs, carrying American troops, including many Chicagoans, back to the United States, left the port of Karachi Wednesday and is expected to arrive at New York Dec. 4. The Norwegian ship, Torreus, also is en route with Chicagoans. Captained by George McKean, Troy, N. Y., the Meigs, since its commissioning June 3, 1944, has traveled 142,000 miles and has carried approximately one trooper for each mile.

The following Chicagoans, bound for the separation center at Camp Grant, Ill., were on board the Meigs.

Gregory, Sgt. Allen, Seminary av.
Polk, James, 1237 14th st.
Bambas, Lt. Rudolph, 3400 N. Bell av.
Lichon, Sgt. John, 1641 W. 33d st.
Jones, Tech. 5th Grade Elbert, 753 Bowen av.
Gregory, Pvt. William, Indiana av.
Conner, Maj. Stillwell, 6442 N. Maplewood av.
Blair, Capt. William, 1416 Astor st.
Fulton, Capt. Bertram, 1016 S. Ninth av., Maywood.
Imund, Capt. Michael, 1467 Grand av.
Herman, Lt. Laurence, no street address given.
Smith, Lt. Bert, 6559 Greenview av.
Lemcki, Master Sgt. George M., no street address given.
Franek, Tech. Sgt. Richard, S. Western av.
Pack, Tech. Sgt. Kenneth, 7009 N. Wolcott av.
Krenn, Pvt. 1st Class Louis, 1409 Wells st.
Little, Pvt. 1st Class David, 3215 Walnut st.
Snyder, Pvt. 1st Class Ralph, 8022 Morgan st.
Yakush, Pvt. 1st Class Frank, 1422 Ashland.
Wright, Pvt. Ernest, 1047 Buena av.
Peterson, Tech. Sgt. Elmer, 4347 Madison st.
Beichiller, Tech. Sgt. Alfred K., 7614 Lowe av.
Caldarella, Staff Sgt. Mariano, 4451 Wrightwood av.
Laufman, Staff Sgt. Herbert, 6200 Kenmore.
Vanstrom, Sgt. Vernon, 2018 Fargo av.
Olsen, Master Sgt. Wesley, 3511 S. Washtenaw av.
Ricciariello, Tech. Sgt. Anthony, North av.
Dial, Staff Sgt. Kermit, 541 E. 62d st.
Terpinas, Staff Sgt. Louis, 6722 S. Halsted.
Wojcik, Staff Sgt. John, 3325 Cermak rd.
Wright, Staff Sgt. Oscar, 3525 N. Kilpatrick.
Thompson, Tech. 3d Grade George, 347 S. Homan av.
Cahill, Sgt. Edward, 1630 N. Whipple st.
Carlson, Sgt. James, 9134 Lowe av.
Schlee, Sgt. Joseph, 2035 Melrose st.
Stark, Sgt. Robert E., 3938 W. 626 st.
Peñavlo, Tech. 4th Grade Gene, 4851 Cortez.
Waxelman, Tech. 4th Grade, 4215 14th st.
Stewart, Corp. Roosevelt, 130 S. Loomis st.
Sikorski, Tech. 5th Grade Edward, 1442 N. Talman av.
Hennek, Pvt. Leroy, 4222 Lawndale av.
Patterson, Pvt. George, 6715 S. Winchester.
Strouse, Pvt. Robert, 7001 East End av.
Winquist, Pvt. Arvid, 113 N. Aurora st., West Chicago.
Sledz, Pvt. James, 1853 Fulton st.
Konrath, Sgt. Frank, 5815 S. California av.
Lingevitch, Sgt. Joe, 535 W. 36th st.
Moline, Sgt. Kenneth, no street address given.
Schmidt, Sgt. Raymond, 832 E. 57th st.
Schulze, Sgt. Glynn, 707 Irving Park rd.
Berber, Tech. 4th Grade Charles H., 910 Fletcher st.
Dondora, Corp. George, 227 W. 103d pl.
Bridwell, Corp. William, 1513 S. Sawyer av.
Cis, Corp. Edward, 1338 Cullerton st.
Dudick, Corp. Clarence, no street address given.
Gorman, Corp. Woodrow, 809 Madison st.
Hamilton, Corp. Marshall, 5944 Green st.
Jefferson, Corp. Richard, 2730 Prairie av.
McGolrick, Corp. Patrick, 517 E. 89th st.
Waits, Tech. Sgt. Frank, 7048 Escanaba av.
Brakaskas, Staff Sgt. Anton, no street address given.
Comstock, Staff Sgt. Joseph, no street address given.
Gauss, Staff Sgt. Gene, 600 Diversey pkwy.
Hussman, Staff Sgt. Howard, 28 E. 15th st.
Mullarkey, Staff Sgt. John, 7805 Ada st.
Swanson, Staff Sgt. James, 2840 McLean av.
Wyka, Staff Sgt. Julian, 2837 W. 25th st.
Benson, Sgt. Julius, 1808 Byron st.
Bierowski, Sgt. Leo, Wentworth av.
Burdi, Sgt. Carmen, Fillmore st.
Evans, Sgt. Francis, 1032 Waveland av.
Fahrendorf, Sgt. Martin, 4308 Sheridan rd.
Radzie, Corp. Jeweki, 3059 N. Avers av.
Schreiner, Corp. John, 5830 N. Hermitage av.
Washlon, Corp. Richard, 6453 S. Washtenaw.
Hudley, Tech. 5th Grade Sam, 2358 Indiana.
Johnson, Tech. 5th Grade Claude, 921 Leland.
Nowak, Tech. 5th Grade Ted, 6609 S. Albany.
Aquilino, Pvt. 1st Class Alex, 2465 Clark st.
Galfano, Pvt. 1st Class Joseph, 215 Evergreen.
Timberlake, Tech. Sgt. Clifford R., 308 First st., Peoria, Ill.

More on Second Ship

On the Norwegian ship Torrens, with a capacity of 1,780, which departed from the port of Karachi yesterday and is expected to arrive at New York Dec. 6, are the following Chicagoans bound for the separation center at Camp Grant, Ill.

Bisuthi, Capt. Robert, 1742 W. 107th st.
Peterson, Lt. Rehm C., 1807 Green Bay rd., Glencoe, Ill.
Drath, Flight Officer Frederick, 1742 Rose Hill dr.
Rigler, Tech. 3d Grade Matthew, no street address given.
Williams, Tech. 5th Grade Clarence, 637 E. 61st st.
Skoll, Capt. Sigmund, 2712 Crystal st.
Brinkman, Capt. Howard, Hinsdale.
King, Lt. Charles, 316 S. Grant, Hinsdale.
Levin, Lt. Jerome, 626 Waveland av.
Sonnenfeld, Lt. Lawrence, 541 Roscoe st.
Pfeffer, Sgt. Joseph, 2239 Fletcher st.
Ricco, Tech. 4th Grade Max, no street address given.
Janovsky, Tech. 5th Grade Robert, 2102 W. 51st st.
Niemiec, Tech. 5th Grade Harry, Altgeld st.
Ritter, Tech. 5th Grade Robert, 1620 N. Drake av.
Scheuling, Tech. 5th Grade Vernon R., 4016 S. Montgomery st.
Studzinski, Tech. 5th Grade Ralph, no street address given.
Benko, Pvt. Edward, 1242 N. Washtenaw av.
Gustafson, Pvt. Bobby, 1328 Barry av.
Karow, Pvt. Robert, 7307 Princeton av.
Macijunas, Pvt. Leonard, 4543 S. Paulina st.

4 INDEPENDENTS BACK PLAN TO FORM NEW UNION

[Chicago Tribune Press Service]

Washington, D. C., Nov. 16—At least four independent labor unions today lined up behind the proposal to form a new national federation of labor headed by John L. Lewis, president of the United Mine Workers.

While Lewis withheld any commitment to these unions, he told reporters he was giving serious consideration to the plan.

The influential independents that have approached Lewis include the National Federation of Telephone Workers, which has 250,000 members.

Others are the National Federation of Independent Unions of Indianapolis, Ind.; the Mechanics Educational society of Detroit, Mich., and the National Watch Workers' union. Matthew Smith, head of the MES, tried to form a similar federation thru his Confederated Unions of America but is reported ready to drop this organization and join Lewis if the latter will head the movement.

300 Members of A.W.V.S. Get Bond Sale Citations

Three hundred members of the American Women's Voluntary Services received treasury department citations for their work in bond drives at a dinner last night in the Chicago Yacht club. The event marked the completion of three years of work in which the A. W. V. S. has sold 51 million dollars of stamps and bonds. Arnold J. Rauen, administrative officer of the treasury, also presented a patriotic coöperation citation to the Chicago A. W. V. S. chapter.

USE 666 COLD PREPARATIONS
LIQUID, TABLETS, SALVE, NOSE DROPS
USE ONLY AS DIRECTED

The Inquiring Camera Girl

BY MARYON ZYLSTRA

[The Tribune will pay $5 for each interesting question submitted by a reader and used by The Tribune. Today's question was submitted by Evelyn Green, 2026 Wilson av.]

THE QUESTION

Would you like to have price controls lifted now?

WHERE ASKED

Board of Trade building.

THE ANSWERS

David Annan, grain broker, 1035 N. Sheridan rd., Lake Forest—All price controls should be removed. Let supply and demand be the sole factor. This might result in temporary upsets in some fields, but should prices go too high, production in those fields will increase to drive the prices back into line.

Frank R. Johnson, grain buyer and seller, 2842 Sheridan rd.—Absolutely no! Price control at the present time is the salvation of the white collar man. Lifting office of price administration price ceilings would create an inflation which would be disastrous. The controls should be left in effect until supplies increase.

Pvt. Tom Tierney, 746 Highland av., Oak Park—I think if the controls were abolished labor would be forced to go back to work. This would create a larger supply of goods and services, and prices would automatically stabilize themselves. There may be a little confusion but that could be ironed out.

Pvt. Robert J. T. Moran, 804 S. Harvey av., Oak Park—I'm in favor of no price control. But this is not the time to throw off control. We should wait until there are adequate supplies to meet the demand or prices would go sky high. I doubt if our country could absorb the shock at this time. That's my opinion.

Bernice Wylie, stenographer, 5513 N. Glenwood av.—I know one thing. I wouldn't want to see our rent raised because I don't think salaries would go up as fast. Salaries never do go up as fast as rent and food. Retailers would probably be in favor of release of control, but white collar workers would suffer.

Edward A. Praeger, commission merchant, 1529 Rosemont av.—Let the law of supply and demand govern prices. When the supply is great enough to take care of the demand the prices will settle down to normal. In the meantime the person who bids the highest will get the goods. Prices would soon regulate themselves.

20,600 YANKS SCHEDULED TO RETURN TODAY

[BY THE ASSOCIATED PRESS]

Ten ships with nearly 6,000 veterans of the European theater are scheduled to arrive at three east coast ports today, while from the Pacific 17 ships with more than 14,600 personnel are due.

At New York 2,700 veterans are due; three with 1,200 at Newport News, Va., and 2,000 at Boston. Approximately 2,800 are scheduled for Los Angeles, Cal., and 11,700 for San Francisco. Ships and units arriving:

AT NEW YORK: Miscellaneous troops on following: [Hospital ship Sigman from Cherbourg, originally due yesterday] 581. [James W. Riley from England, originally due yesterday] 564. [Ward Hunt] 555. [John Clark] 581. [Daniel Hill] 484. [Winfield Scott] 28.

Newport News Arrivals

AT NEWPORT NEWS: Miscellaneous troops on following: [Abraham Lincoln from Naples, originally due yesterday] 624. [Benjamin Chew] 28. [Robert M. T. Hunter] 581.

AT BOSTON: [Marshall Victory from Le Havre, originally due yesterday] 1,956 troops including 303d quartermaster railhead company; 185th port company; 729th railway company; 3683d quartermaster truck company; 506th medical collecting company.

AT LOS ANGELES: Miscellaneous troops on following: [Dargue from Japan] 438. [President Hayes from Saipan] 1,190. [Ina Coolbrith from Manila] 17. [Ozark from Saipan] 1,902. [Light cruiser Columbia] 310.

Ships at San Francisco

AT SAN FRANCISCO: Miscellaneous personnel on following: [Barnstable] 1,969, mostly navy. [Breton] 1,040 navy. [Kindsburg] 2,081 navy. [James O'Hara] 2,165, navy and army. [Doyen] 1,040 navy and marines. [De Grasse] 1,153 army. [Kisland Mail] 479 army and navy. [Birgit] 441 navy. [Savo Island] 1,085 navy. Also Crystal, Escambia, and Willamette Victory with small groups.

Ex-Prisoners Return

New York, Nov. 16 (AP)—A group of 97 civilians, former Japanese prisoners of war, were among 3,084 passengers who arrived today aboard the navy transport Gen. M. M. Patrick which sailed from Calcutta, India, Oct. 20.

Among the passengers on the Gen. Patrick was Miss Jane Joliffe, of Iron River, Mich., a former school teacher at Winnetka, Ill. She said she had been stationed in India for two years and recently was in charge of a Red Cross club for enlisted men at Dehra Dun, India.

A CHEERY Way to Say "WELCOME HOME"
Serve.. MONARCH FINER COFFEE
Also other MONARCH Foods all just as good!

Store Hours, 9:45 to 5:45

Marshall Field & Company

Stars in her eyes

when you surprise her with Christmas furs from Marshall Field & Company

She'll lift the tissue, gently . . . and for just a moment she'll be five again—the Christmas she got the doll that opened and shut its eyes. She'll be still . . . then her eyes will grow radiant, she'll clasp it to her . . . and whirl round and round in delight. For furs make the perfect, perfect gift . . . whether it is such a coat as this . . . or a scarf, or a muff, or a jacket . . . just so it's something fur, something from our fabulous Fur Salon.

Natural labrador mink,
$8,500 plus federal excise tax

Fur Salon—Sixth Floor

TODAY'S RADIO BROADCASTS

CHICAGO FREQUENCIES

W-G-N—720	WCFL—1000	WHFC—1450
WIND—560	WMBI—1110	FM—
WILL—580	WJJD—1160	WGNB—45.9
WMAQ—670	WJOB—1230	WBBM—46.7
WBBM—780	WEDC—1240	WDLM—47.5
WAIT—820	WSBC—1240	WWZR—45.1
WENR—890	WCRW—1240	WBEZ—42.5
WLS—890	WMRO—1280	WEHS—48.3
WAAF—950	WGES—1390	

[M] indicates MBS, [N] NBC, [C] CBS, and [A] ABC.

5:30—W-G-N—Good Morning program.
WMAQ—News; prayer. Early Bird.
WBBM—Music for Millions.
WLS—The Platter Parade.
WJJD—Breakfast Frolic to 7 a. m.
WIND—News; America Goes to Work.
5:45—WBBM—Musical Clock.
5:55—W-G-N—News reports.
6 —W-G-N—The Farm hour.
WMAQ—Ed Allen, news reports.
WBBM—Paul Gibson program.
WCFL—Come On, Get Up.
WLS—Farm news, George Menard.
WIND—News; The Yawn Patrol.
6:15—WMAQ—Town and Farm program.
WLS—Facts and Fancy.
6:30—W-G-N—Green Mountain Jamboree.
WLS—The Prairie Ramblers.
WIND—Back to the Bible.
6:45—W-G-N—Morning news.
WMAQ—Burlingham and Roen, news.
WLS—Gil Hix, news reports.
6:55—WBBM—The First Edition.
7 —W-G-N—Record Reveille.
WMAQ—Suburban hour.
WBBM—News of the World [C].
WCFL—Martin Agronsky, news [A].
WLS—Morning Devotions, Dr. Holland.
WIND—News program to 8 a. m.
WJJD—Wake Up Time.
WAAF—Lutheran hour.
7:15—W-G-N—News bulletins.
WBBM—News reports.
WCFL—Halloween Martin.
WLS—Prairie Ramblers.
7:20—W-G-N—Record Reveille to 8 a. m.
7:30—WBBM—The Musical Clock.
WLS—Doc Hopkins.
WJJD—News reports.
WSBC—Viennese Morning Melodies.
7:45—WBBM—The Musical Clock.
WLS—Farm and Garden program.
WCFL—Moulton Kelsey, news reports.
WJJD—Wake Up Time.
7:55—WMAQ—Clifton Utley, news reports.
8 —W-G-N—Robert F. Hurleigh, news.
WCFL—Wake Up and Smile [A].
WMAQ—Your Neighbor program.
WBBM—Paul Neilson, news reports.
WLS—Rex Allen and Dawnbusters.
WIND—News; Wake Up and Sing.
WJJD—Musical Roundup.
8:15—W-G-N—Two Ton Baker, singer.
WBBM—The Musical Clock.
WJJD—Wake Up Time.
WLS—Gil Hix, news reports.
8:30—W-G-N—Music Mart.
WLS—Wake Up and Smile [A].
WMAQ—News reports.
WBBM—Paul Gibson program.
WIND—News; Coffee Time.
8:35—WMAQ—Ralph Howard Peterson, news.
8:45—WMAQ—Songs in Fashion.
WBBM—Meet the Missus.
WGES—Housewives' program.
9 —W-G-N—News reports.
WMAQ—Teentimers' show [N].
WBBM—Give and Take [C].
WIND—News; Start the Day Right.
WCFL—Ladies, Be Smart.
WLS—Modern Homemaking.
WJJD—High School Forum.
9:15—W-G-N—Melody Memos.
WCFL—News reports.
WLS—Club Time [A].
WIND—Sweethearts of Song.
WJJD—Kiditorials.
9:30—W-G-N—Citizens of Tomorrow.
WMAQ—A Miss and Male.
WBBM—Mary Lee Taylor [C].
WCFL—Program of Songs [A].
WLS—Gil Hix, news reports.
WJJD—Fun for Kids.
WIND—News; Vocal Varieties.
9:45—WIND—Gary public schools.
WLS—Poultry Service Time.
WMAQ—Easy Listening.
—W-G-N—Spots of Music.
10 WMAQ—Chicago a la Carte.
WBBM—News; Let's Pretend.
WCFL—News reports.
WLS—Treasury Salute.
WGES—Italian Community hour.
WJJD—Story Book Time.
WSBC—Polish Morning Revue.
WIND—News; Today's Top Tunes.
10:15—W-G-N—June Baker program.
WCFL—Chicago Teachers' union.
WMAQ—Encores [N].
WLS—School Quiz Down.
WIND—Musical Motorcade.
10:30—W-G-N—Hookey Hall [M].
WMAQ—Smilin' Ed McConnell [N].
WBBM—Billie Burke's show [C].
WCFL—Your American Music.
WJJD—Children's Bible hour.
WIND—News; Music of Manhattan.
WAIT—Bing Crosby records.
10:45—WLS—Ervin Lewis, news reports.
WIND—Jimmy Evans Sports Parade.
—W-G-N—House of Mystery [M].
11 WMAQ—Just Music.
WCFL—News reports.
WLS—Martha and Helen program.
WBBM—Theater of Today [C].
WIND—News; Songs by Sinatra.
WMBI, WDLM—Quiet hour.
WJJD—News reports.
11:15—WCFL—Consumer Time [N].
WMAQ—Tunes and Tips.
WIND—Quiz Time.
WJJD—Hits of the Week.
11:30—W-G-N—John Holbrook, news.
WCFL—Atlantic Spotlight [N].
WBBM—Stars Over Hollywood [C].
WMAQ—Treasury Salute.
WLS—Cheese, wool market.
WIND—News; Swing Time.
WJJD—Kid Commentator.
11:45—W-G-N—Meet the People.
WLS—Farm news; markets; weather.
WIND—Club Encore.
WJJD—Symphony in Swing.
WMAQ—News reports.

AFTERNOON

12 —W-G-N—Words and Rhythm.
WBBM—Grand Central Station [C].
WCFL—Saturday Senior Swing [A].
WMAQ—Farm and Home hour [N].
WLS—Man on the Farm.
WAAF—The Symphonic hour.
WIND—News; Gratefully Yours.
WJJD—News reports.
WGES—The Polish Dinnerbell.
12:15—WJJD—Waltz Time.
12:30—W-G-N—Opry House Matinee [M].
WMAQ—Veterans' Adviser.
WBBM—Victory Matinee.
WJJD—Juke Box Ballroom.
WCFL—News; Dance Parade.
WLS—Julian Bentley, news reports.
WIND—News; Luncheon Tunes.
12:45—WMAQ—Football; Navy vs. Wis. [N].
WLS—This Farming Business.
WIND—Best Sellers.
WJJD—Pan Americana.
WILL—Illinois vs. Ohio State.
12:50—WLS—Closing Livestock market.
—W-G-N—News reports.
1 WBBM—Paul Gibson program.
WCFL—News reports.
WIND—News; Pigskin Parade.
WJJD—Juke Box Ballroom.
1:15—W-G-N—Casa Cugat.
WCFL—Review in Wax.
WLS—Ben Adams Family Party.
1:30—WLS—Merry-Go-Round.
WIND—Football: S. Bend vs. Roosevelt.
WBBM—News reports.
1:35—WJJD—Football Huddle.
1:45—W-G-N—Football: N. D. vs. N. U.
WLS—Football: N. D. vs. N. U.
WBBM—Kickoff Preview.
1:50—WJJD—Football: N. U. vs. N. D.
1:55—WBBM—Football: N. U. vs. N. D.
—WMAQ—Pimlico Special Race [N].
2 WCFL—News reports.
2:15—WCFL—Music for Millions.
2:20—WMAQ—Navy vs. Wisconsin [N].
2:30—WCFL—Voice of the Army.
2:45—WCFL—Charles Spivak records.
—WGNB—News; Music in the Air.
3 WENR—Football: N. U. vs. N. D.
WCFL—News reports.
3:15—WCFL—Old Chisholm Trail.
3:25—WMAQ—Football Scores.
3:30—WMAQ—World of Melody [N].
WCFL—Concert Hall.
3:45—WGNB—Songs of the Islands.
WENR—Treasury Salute.
WCFL—Don Artiste, pianist.
—WGNB—News; Orchestral Classics.
4 WCFL—Music Lovers' Matinee.
WJJD—Musical Scoreboard.
WMAQ—American Legion Auxiliary [N].
WIND—News; Pigskin Parade.
4:15—WBBM—Scores and Highlights.
WJJD—Supper Frolic to 6:15 p. m.
4:30—W-G-N—Musical Scoreboard.
WGNB—Waltzes.
WMAQ—J. W. Vandercook, news [N].
WENR—Malcolm Claire, stories.
WBBM—Bob Elson on the Century.
WCFL—Concert orchestra [A].
4:45—W-G-N—Serenade program.
WGNB—In a Sentimental Mood.
WMAQ—Music of Yesterday.
WENR—Waltz Dreams.
WBBM—The King's Jesters.
WDLM—Student Pulpit.
—W-G-N—News reports.
5 WGNB—News; Dance Rhythms.
WMAQ—News reports.
WENR—Chester Bowles.
WCFL—Jiveree.
5:15—W-G-N—Man on the Street.
WBBM—People's Platform [C].
WENR—Milton Cross show.
WIND—Duke Ellington records.
5:30—W-G-N—Canary Fri show.
WGNB—Melodies and Memories.
WENR—Star Parade.
WMAQ—Tin Pan Alley of Air [N].
WIND—Band of the Week.
WCFL—News; Hit Tunes.
5:45—W-G-N—Juliane Felletier.
WENR—Labor, U. S. A. [A].
WBBM—The World Today [C].
WMAQ—John Holtman, news reports.
WCFL—Ray Bloch.
WIND—Musical Motorcade.
5:55—WBBM—Paul Neilson, news.

EVENING

6 —W-G-N, WGNB—Arthur Sears Henning.
WMAQ—Our Foreign Policy [N].
WBBM—Helen Hayes [C].
WCFL—News reports.
WLS—Julian Bentley, news reports.
WIND—News; Sweet and Solid.
WWZR—The Masters' Album.
WCRW—Around the Town.
6:15—W-G-N—The Telephone Quiz.
WGNB—Your Request program.
WCFL—Jobs After Victory.
WIND—Sweet and Solid; news.
WLS—Rounding Up of the World.
6:30—W-G-N—John Holbrook, news reports.
WGNB—Dinner Concert.
WMAQ—Bob Burns show.
WBBM—First Nighter [C].
WLS—Dick Tracy [A].

Mary Jane Dodd, songstress on Wake Up and Smile, a Saturday morning variety show which will have its premiere on WCFL-ABC at 8 today.

Listener's Choice

SPECIAL EVENTS

9:30 a. m.—W-G-N—Citizens of Tomorrow salutes St. Mary's High school.
12:45 p. m.—WMAQ—Wisconsin vs. Navy from Annapolis.
12:45—WILL—Illinois vs. Ohio State.
1:30—WIND—South Bend High vs. Roosevelt High of East Chicago.
1:45—W-G-N, WBBM, WLS, WJJD—Northwestern vs. Notre Dame.
4:00 — WMAQ — American Legion auxiliary's 25th anniversary; Jane Cowl in "A Year to Remember"; Mrs. Charles B. Gilbert, speaker.
7:30—W-G-N—33d Division Homecoming—Special show from Fort Sheridan, with interviews with Chicago veterans and families.
10:45—WBBM—Public Affairs: Sen. Knowland [R., Cal.] on "Peace Time Universal Military Training."

VARIETY, COMEDY, AND DRAMA

10:15 a. m.—W-G-N—June Baker show. Guest: Lt. Norman Hahn of quartermaster depot.
11:00—W-G-N—House of Mystery presents "The Legend of Bat Bay."
6:00 p. m.—WBBM—Helen Hayes, with Maurice Evans, in "The Ghost and Mrs. Muir."
6:30—WMAQ—Bob Burns show, with Leo Gorcey and Shirley Ross.
6:30—WBBM—First Nighter presents "And There Was Light."
7:15—W-G-N—World Traveler: Dean Smith on "The India of the Moghuls."
8:00—WLS—National Barn Dance marks 50th anniversary of the automobile. Guests: The Dinning Sisters.
8:00—WMAQ—Hollywood Theater: Rhoda Fleming in "Wind Song."
8:30—W-G-N—Break the Bank, quiz show, with Bud Collyer, M. C.
8:30—WMAQ—Can You Top This? with Ed Ford, Harry Hershfield, and Joe Laurie Jr.
9:15—WBBM—Report to the Nation, with Danny Kaye, Ralph Morgan, and Frances Faye.

MUSIC

Noon — WAAF — Symphonic hour: Dvorak's Symphony No. 2 in D Minor.
12:30 p. m.—W-G-N—Opry House Matinee, with Jack Baker, Texas Troubadours, and Ernest Tubbs, M. C. [Premiere].
7:00—WGNB—Symphony hour: Bruch's Concerto No. 1 in G Minor.
7:00 — WBBM — Dick Haymes show, with Helen Forrest.
8:00—WBBM—The Hit Parade, with Dick Todd, Joan Edwards, and Mark Warnow.
8:30—WCFL—Boston Symphony orchestra in radio premiere of Prokofieff's Fifth Symphony.
9:00—W-G-N—Chicago Theater of the Air: "Vagabond King," with Marion Claire, Bruce Foote, Ruth Slater, and Henry Weber, conductor. Speaker: Col. Robert R. McCormick, editor and publisher of The Chicago Tribune.
10:05—WIND—Symphonic hour: Glinka's "Russian and Ludmilla" overture.
10:30—WCFL—Music Lovers' hour: Stock's "Symphonic Waltz," and "Carmen Suite."
WCFL—Three Quarter Time.
WIND—Bert Wilson.
6:45—W-G-N—Easy Aces.
WIND—Chicago Reporter.
WCFL—Radio Sports Page.
—W-G-N—Tom Harmon.
7 WGNB—News; Symphony.
WMAQ—The Life of Riley [N].
WBBM—Dick Haymes show [C].
WLS—Woody Herman show [A].
WCFL—News reports.
WIND—News; Smash Hits.
WEDC—Greek-American hour.
7:15—W-G-N—World Traveler.
WCFL—GI Bill of Rights.
WJJD—Dave Minor program.
WIND—Smash Hits; news.
7:30—W-G-N—33d Division Homecoming.
WMAQ—Truth or Consequences [N].
WBBM—Mayor of the Town [C].
WCFL—Chicago Youth for Christ.
WLS—Barn Yard Party.
WIND—Rhumba Grande.
7:45—WIND—Treasury Salute.
7:55—WBBM—Ned Calmer, news reports [C].
—W-G-N—Leave It to the Girls [M].
8 WGNB—News; Artist Recital.
WMAQ—Hollywood Theater.
WBBM—Your Hit Parade [C].
WCFL—Gang Busters [A].
WLS—National Barn Dance.
WIND—News; Parade of Stars.
8:15—WGNB—Keyboard Impressions.
WIND—Tom Moore; news.
8:30—W-G-N—Break the Bank [M].
WGNB—Operetta Music.
WMAQ—Can You Top This? [N]
WLS—Barn Yard Jamboree.
WCFL—Boston Symphony orch. [A].
WIND—Congress reports.
8:45—WBBM—Saturday Night Serenade [C].
WIND—Let's Dance.
—W-G-N—Chgo. Theater of the Air [M].
9 WGNB—News; Symphony hour.
WMAQ—Judy Canova show [N].
WLS—Hayloft Frolics.
WIND—News; Close Harmony.
9:15—WBBM—Report to the Nation [C].
WIND—Musically Speaking.
9:30—WMAQ—Grand Ole Opry [N].
WLS—Melody Review.
WWZR—Composers' hour.
WCFL—News; Musical program.
WIND—News; Casa Rhumba.
9:45—WBBM—Quiz Club.
WLS—Julian Bentley, news reports.
WIND—Masters of the Ivories.
—W-G-N—Capt. Michael Fielding, news.
10 WMAQ—George Stone, news reports.
WCFL—Moulton Kelsey, news reports.
WLS—National Barn Dance to 12.
WIND—News; Symphonic hour.
10:15—W-G-N—Chicago at Night.
WBBM—Grand Jury.
WMAQ—Luckman's Football Preview.
WCFL—Any Bonds Tonight?
10:30—W-G-N—News reports.
WMAQ—Symphonette—M. Pilstro.
WCFL—Music Lovers' program.
10:45—W-G-N—Harry Cool's orchestra.
WBBM—Public Affairs [C].
—W-G-N—News reports.
11 WBBM, WMAQ—News reports.
WIND—News; Musical Comedy Favorites
11:05—W-G-N—Chicago Fighters in the News.
WBBM—Amateur Contest.
11:10—W-G-N—Benny Strong's orchestra [M].
11:15—WMAQ—Musical Trail.
11:30—W-G-N—George Olsen's orchestra [M].
WCFL—Hans Muenzer's orchestra.
WIND—News; Music That Jumps.
WMAQ—Clifton Utley, news reports.
WBBM—Gene Krupa's orchestra [C].
11:45—WIND—Jive music.
WMAQ—Symphonic Serenade.
11:55—W-G-N—News bulletins.
—W-G-N—Curfew Time.
12 WBBM—News; Ray Pearl's orchestra.
WENR—News reports.
WMAQ—News; I Sustain the Wings.
WIND—News; Night Watch to 5:30 a. m.
12:15—WENR—Off the Record.
12:30—WENR—Rhythm Rendezvous.
WBBM—Mel Cooper's orchestra.
WMAQ—News and prayer.
12:45—WBBM—Milt Herth Trio.
12:55—WENR—News reports.
1:00—W-G-N—Sherman Hayes' orchestra.
WBBM—News; Clyde McCoy's orch.
1:30—W-G-N—News reports.

News Broadcasts

MORNING

5:30—WMAQ	8:00—W-G-N	9:00—W-G-N
6:45—W-G-N	8:00—WBBM	9:30—WLS
7:00—WCFL	8:15—WLS	10:00—WBBM
7:15—W-G-N	8:35—WMAQ	11:30—W-G-N

AFTERNOON

12:00—WJJD	3:00—WGNB	5:00—WBBM
12:30—WCFL	4:30—WMAQ	5:30—WCFL
1:00—W-G-N	5:00—W-G-N	5:45—WMAQ
1:00—WIND	5:00—WGNB	5:55—WBBM

EVENING

6:00—W-G-N	8:00—WGNB	11:00—W-G-N
6:00—WLS	9:30—WCFL	11:00—WMAQ
6:30—W-G-N	10:00—W-G-N	11:30—WIND
6:45—WIND	10:00—WCFL	11:55—W-G-N
7:00—WGNB	10:00—WMAQ	12:00—WBBM
7:00—WCFL	10:30—W-G-N	1:30—W-G-N

ON SHORT WAVES

The North American service of the BBC from London includes the following program today: The frequencies [in megacycles] employed after 4:15 p. m. are: 11.93, 9.58, 9.82, 6.11, 7.26, 9.51. 4:30 p. m.—Musical program. 4:45 p. m.—News. 6:30 p. m.—Radio newsreel. 8:10 p. m.—Tomorrow's London Papers. 10:15 p. m.—Topical Survey. 10:30 p. m.—News reports.

Future Citizens to Salute St. Mary's High Today

The Citizens of Tomorrow show will salute St. Mary's High school over W-G-N at 9:30 a. m. today. Adalbert Huguelet, president of the school's glee club, and Patricia O'Grady, president of the senior class, will speak. Annastasia McGowan, student pianist, will play portions of Gershwin's "Rhapsody in Blue." Philip Maxwell, who conducts the program, will name to the honor roll Margaret Popula of St. Mary's and Reva Coffing of Attica, Ind., High school.

FIREMEN REVIVE 3 CHILDREN

Firemen revived Joan Russell, 8, her sister, Barbara, 2, and Eddy Robinson, 8, when they were overcome by fumes from a coal stove yesterday in the Russell apartment at 5330 Dearborn st.

REPORTS UNION YEARLY INCOME 389 MILLIONS

Treasury Makes Public Survey of Groups

Washington, D. C., Nov. 16 (AP)—The treasury department today made public a survey on tax-exempt organizations showing that 23,638 labor unions took in $389,686,000 in gross income and receipts in 1943. The report also disclosed that 4,397 farm cooperatives received $2,233,904,000.

Compilation of the report was directed by the revenue act of 1943. While the bill was on the senate floor, Sen. Barkley [D., Ky.] said he had no information as to what promoted the insertion in the bill of a section requiring a report from tax-free organizations.

Source of Income

He added: "The press has emphasized the alleged fact that this section was aimed at labor organizations in the endeavor to ascertain the contribution which they made to political campaigns, what their income was and its source."

There also had been criticism from some sections of industry of the tax-exempt status of farm cooperatives. Sen. George [D., Ga.] emphasized that the tax bill's special section was "simply a request for informational returns so that the committees of congress may know whether they ought to proceed to tax any one now tax-exempt."

George said: "It may well be that every return made will show such structure and such a course of business as to persuade congress or satisfy congress they ought not to be interfered with at all and no tax ought to be levied."

List Organizations

The following is a summary of the treasury report on a number of the organizations:

Type or organization	Number of returns	Total gross income and receipts [in $1,000]
A. Organizations whose primary functions are nonbusiness activities:		
Labor organizations.	28,638	$ 389,686
Agriculture and horticulture organizations	955	12,718
Literary, scientific, educational, charitable and similar organizations	8,901	828,427
Business leagues, chambers of commerce, etc.	5,695	185,024
Civic leagues, social welfare, etc..	8,549	189,823
Social clubs	7,297	144,038
Employes' beneficiary associations	423	48,077
U. S. employes' beneficiary associations	138	3,752
B. Organizations whose primary functions are business activities:		
Mutual savings banks [A] Savings dept.	322	445,220
[B] Life insurance department	28	877
Building or saving loan associations [A] State chartered	3,461	170,344
[B] Federally chartered	1,301	110,357
Credit unions [A] State chartered	3,458	8,484
[B] Federally chartered	3,092	5,031
Cemetery companies	1,188	19,288
Local benevolent life insurance asso'ns..	176	4,273
Mutual telephone companies	406	871
Mutual insurance organizations [not life or marine]	1,489	28,364
Farmers' cooperative marketing and purchasing assoc'tions	4,397	2,233,904
National farm loan associations	1,498	8,909

The 84,647 tax exempt organizations reported total gross receipts of $5,009,619,000.

THEATER OF AIR TO GIVE FRIML'S VAGABOND KING

"The Vagabond King," one of the most popular operettas, will be presented by the Chicago Theater of the Air over W-G-N and the Mutual Broadcasting system from the stage of Medinah temple from 9 to 10 o'clock tonight before 4,500 guests.

Bruce Foote, baritone, will sing the role of Francois Villon, poet and soldier of fortune; Marion Claire will sing the role of Lady Katherine, and Ruth Slater that of Hugette.

Col. Robert R. McCormick, editor and publisher of The Chicago Tribune, will speak.

Henry Weber will conduct the orchestra and chorus in all the familiar melodies of the Friml operetta.

WAR VET, HURT IN TRAIN WRECK, GRANTED $135,000

A jury in the federal District court of Judge Michael L. Igoe last night returned a verdict awarding Richard Stoddard, 22, of Jackson, Mich., a former tail gunner on an army bomber, $135,000 against the Chicago and Eastern Illinois railroad. The damages were for injuries suffered in a train collision near Terre Haute, Ind., in which Stoddard's twin brother was killed. Attorneys Luis Kutner and Philip Kelly, representing the former gunner, said that Stoddard's right leg was broken in the accident, and now is 1¾ inches shorter than the other, and that both of his arms were injured.

W-G-N to Record, then Broadcast 33d's Arrival

A special broadcast depicting the arrival of the 33d division from the west coast at Fort Sheridan today is to be recorded and then broadcast over W-G-N from 7:30 to 8 o'clock tonight. There will be interviews with Chicagoland men of the division and their families. Music will be provided by the post bands.

FREE LESSON

HIGH SCHOOL

Send this coupon below for a free trial lesson. See how easy it is to learn by our simplified home study method. Thousands have become High School Graduates this easy way! NO CLASSES, NO TIME WASTED going to and from school. Write for free lesson and 40-p. descriptive booklet TR29.

DIPLOMA AWARDED

AMERICAN SCHOOL

7 S. Dearborn St., Chicago 3. Sta. 2314

Name .....

Address .....

"Someday I'm gonna make money like pop does. Just talk to some guy on the phone and maybe take him to lunch."

NAVY CUTTING UP ITS PLANES TO GET ALUMINUM

Proud of Program for Saving Money

BY WILLIAM MOORE

[Chicago Tribune Press Service]

Jacksonville, Fla., Nov. 16—The navy was systematically scrapping wrecked and surplus war planes here today. Three million pounds of aluminum from the planes, piled high at the Jacksonville air station, was the navy's proud exhibit. The metal is being sold and loaded by prisoners of war, so that the taxpayers may get back every dollar that can be salvaged from the 43 billion dollars that the nation's war planes cost.

A smelting furnace is now being built, and after its completion about the first of the year, the aluminum will be melted down and sold in ingots at a higher price than is received for scrap aluminum.

Every Facility Available

Planes which cannot be flown to the government surplus plane disposal plant at Walnut Ridge, Ark., are brought here, where there is every facility for removing engines and valuable equipment in such a manner that they will bring the highest market price if they cannot be utilized by the navy.

Among the planes here to be wrecked are 150 Corsair fighters furnished the British under lend-lease. Worn out and ready for the junk heap, they have been returned by the British for credit on their lend-lease account, in case the United States demands a dollars and cents accounting.

Navy officials had no knowledge as to whether or not the British would seek credit on the basis of original cost prices or junk value.

Know-How and Equipment

The navy takes especial pride in its program here because officials say they have the know-how and equipment to get the most in salvage prices from every scrapped plane.

The work was explained to correspondents by Capt. H. C. Stoa, supply officer. Among the other officers who took part in the navy's economy demonstration were Capts. Roark Montgomery and Daniel B. Ventres, and Comdr. Paul E. Emrick, acting commander of the station.

Capt. Stoa emphasized that the navy's surplus in planes and parts has been kept low because of the navy's careful estimates of its needs and its surveys of the life expectancy of planes.

Cut by Torches

Reporters saw the great planes of war cut into sections by acetylene torches today, and witnessed systematic dismantling of the planes with derricks that lifted the heavy motors out.

The day's most spectacular demonstration, however, was of the way the navy saves pilots from planes that catch fire after crashes.

"With Bated Breath" . . . . By Alice Campbell

(Copyright: 1945: By Mrs. Alice Ormond Campbell)

SYNOPSIS: Avis Marriott accepts a job as companion-housekeeper to Maud and Erica Bolles, wealthy spinsters. Maud, a local autocrat known for her charities, has grown strangely penurious in her home. Erica, a semi-invalid, is dominated by Maud. A couple of guests and an evacuee family live with them at Turrets. Dr. Bruce advises Avis against accepting the position. Turrets is an isolated English manor with an abandoned underground passage. Avis' predecessor, Agatha Trimble, left under a cloud, suspected of theft. Robin Grier, Maud's godson, has been invalided out of the army. Mrs. Marks, a widow and family connection, seems too sophisticated for her surroundings. Avis arrives during a violent domestic scene, with the departing cook calling Maud a cheeseparing sinner. Avis' room is in the turret where Erica insists upon living. An unexpected guest, Oscar Moravian, arrives on Erica's invitation. From Mrs. Marks, Avis learns he is an East indian half brother of her dead husband and has a criminal reputation. Apparently Maud dares not send him away. In the night the soldier husband in the evacuee family slips and falls downstairs to his death. Dr. Bruce saves Agatha Trimble from an attempted suicide. Smears of wax polish make the stairs even more treacherous. Did some one want to kill Erica? Ten one-pounds notes are found on the victim. Erica had intended this money for Agatha. Checking a low, buzzing sound, Avis finds an alarm clock in Maud's room and wonders if the alarm was set so some one could wake up and wipe off the wax. Maud cautions Avis never to cash a check for Erica, and to keep watch over her. Avis takes the alarm clock from Maud's room. Going to the turret, she finds Erica hanging over a parapet. Erica points out a tunnel running from the barracks to the factory, which Avis later explores. At the inquest Agatha Trimble approaches Avis. Erica asks Avis to deliver a note to Agatha. Dr. Bruce informs Avis that for some time Maud has been trying to have Erica adjudged mentally incompetent.

INSTALMENT XII.

PURPOSEFUL LIES

Longing to escape, Avis began to take in a few details of Agatha Trimble's appearance, chiefly the long, fleshy nose, the ropy twist of rich brown hair, and the old fashioned opulence of an almost majestic figure. A plain woman, definitely, yet with some strange aura of dignity about her.

Speaking again: "They've told you about me, of course? Ah, there's no need to pretend. I can see you've been given the whole revolting tale. All Wyfforde knows that Agatha Trimble is a thief. Tho born and bred in a vicarage, at 49 she has blotted her life's copybook by betraying her trust, removing articles of value from those she has so faithfully attempted to serve."

Avis' two hands were being seized, pressed feverishly between soft flabby palms. "Lies, lies," Miss Trimble was hissing; "but lies with a deliberate purpose. Surely a clever American girl understood."

"Who, I ask you, put new life into Erica? Coaxed her to read books, to find interest in the birds, the flowers? But for me, let me tell you, she would be as I found her—crushed like a worm under a hobnailed boot. But I had rescued Erica, don't you see? Therefore I had to go. Not decently, not amicably. Erica and I could then have remained friends. No, I must be blackened and besmirched in Erica's eyes, shamed, broken, thrust deep into the mire——"

"Do please read your note," Avis begged desperately. "You may want to send a reply."

"A fool, too, mark you," Miss Trimble rushed on. "A poor witless imbecile, who having stolen pearls knows no better than to hide them in her room! There, you perceive, lies the flaw. Unrealized at first, I was too numbstruck, too overwhelmed. What was my word against hers? My life in ruins—who would employ me, offer me a chance to earn a stipend for my miserable keep? So—I acted foolishly. I'd forgotten Saturn, don't you see?"

Saturn? That had torn it. This woman, Agatha Trimble, was bats.

"Saturn in the Fourth House," Miss Trimble nodded, her rings biting deep into her victim's flesh. "Small wonder that evil was afoot. All but lifeless, on this couch, I drew my chart toward me—and saw. Then I knew why my pulse was still beating. Venus, Goddess of Love, had intervened. If I die, what will become of Erica? The bird with the broken pinion, you know . . . Yes, for her sake, hers alone, I had been saved. And then, in a flash, I saw the way."

"The way?" Avis faltered faintly, and Miss Trimble's head nodded again.

"Just so, Miss Marriott. Pressure of course must be used—by some one undaunted, not afraid. Here, tho, was the point; I, only I, the discredited, was holding the power in these two hands!"

Aquiver and tearing the seal of her note, she began to read. Small croons of satisfaction escaped her, but abruptly her complacency fell away. "Oscar Moravian?" she was frowning.

"So," she intoned, "Why did I not guess? That is the idea. Ah, well, we shall see. Much may happen before Aggie is cast aside like an old shoe."

Avis couldn't let this pass. "I can't conceive what you mean, Miss Trimble, but you've no right to say things like this. Miss Erica has been most horribly worried about you—"

"Indeed? Really too kind."

Pity was fast altering to exasperation. Avis noticed the wide straw hat just beside the lamp. Some longish metallic object protruded from under the brim—was it a big flashlight the owner was fingering? And face up, on a blotting pad, a square envelope rested, flowingly addressed in violet ink. Not to Erica. The name leaping at her was Miss Bolles.

"Thank you very much," Miss Trimble said, "for your great thoughtfulness. Some one, you say, is waiting? Gentlemen dislike waiting. Thank you, goodnight."

Even as Avis fell into the black passage, the woman was putting on her hat.

Breathless, Avis scrambled into the car.

"Talk of wedding guests and ancient mariners," she gasped. "Have you ever been welcomed like the flowers in May and two jumps later walloped with a wet towel? You might have warned me this patient of yours is just plain nuts."

"What's this?" Bruce demanded, and then when he had heard: "Humph, jealous. What can you expect? Knows, poor devil, it's quite on the cards that Erica will promptly transfer her sentimental attachment to you. Trimble exhibits a typical case of frustration."

"Yes, but why take it as read, I was meeting a man?"

The inference, he said dryly, was highly natural. "She didn't put a name to him, I suppose?"

"No, but I can guess who she thought it was. Robin Grier."

"O! Yes, quite. Personable lad, Grier. You find him so, do you?"

"I do." On the off-chance she made it cheerfully emphatic. "He's so quick on the uptake, you never have to draw a map to make him understand. He's touchy, of course. According to Olive, he suffers from a permanent grouch from having, in his opinion, been sent to the wrong kind of school; but I say, he's had a rotten deal straight thru. After all, to have taken that amount of punishment at his age, only to find his best girl giving him the air. . . ."

"Isn't your friend Olive a thought feline?" Bruce asked.

"Olive? N-no. Why," Avis demanded, "talk about Olive? It's this Trimble creature I'm interested in. There was one item I left out when I was spilling things back at Bracken, and it just may be a pretty big item at that. Has any one told you how a few hours before the historic raid on your noble Aggie's mattress Aggie herself had been on the phone, arranging for the family lawyer to come round?"

"Is this a fact or assumption?"

"Olive says it's true. Maud got wise, called off the appointment. Now, then, doesn't it look suspiciously like stopping Erica from making a will in Aggie's favor? I suppose,"—dubiously—"Erica is free to will her money to please herself?"

"I haven't the foggiest idea," Bruce declared stiffly.

"Biff! Well, if you ask me it's high time some one took the trouble to find out. When I think how horribly certain I was it would be Erica I'd see huddled stone-dead at the bottom of that stair. . . . What's biting you?"

"Wait here," Bruce muttered.

She saw him cross the wide somber spaces to the far side of the square, pass the town hall, and vanish into a passage entrance leading into the second of three compact old Georgian houses. Geoffrey Treadgold's office? Mr. Treadgold was Jill's lawyer, too.

[Continued Monday]

Couple Ordered Booked in Check Cases or Freed

Chief Justice Harold G. Ward in Criminal court yesterday quashed a writ of habeas corpus for Joseph and Lillian Santora of 5620 S. Spaulding av., arrested on suspicion of passing a dozen stolen checks. He ordered police either to book or release the Santoras.

Time, Patience and Skill put Hunter "First over the bars"

Whiskies, like horses, must be developed slowly by men who understand them if they ever are to achieve greatness. And because Hunter was so developed—unhurriedly, expertly and with infinite patience—it has been acclaimed a champion by good judges of whiskey.

HUNTER Blended Whiskey

Hunter-Wilson Distilling Co., Inc., Louisville, Ky. Blended Whiskey, 92 proof. 60% grain neutral spirits.

Pauline Palmer to Be Married Today in Mother's Apartment

BY JUDITH CASS

THE marriage today of a member of one of Chicago's oldest and most prominent families, Miss Pauline Palmer, and Lt. Col. Arthur MacDougal Wood of the army air forces will draw a small but fashionable circle of relatives and close friends to the apartment of the bride's mother, Mrs. Potter Palmer, for the ceremony at 4:30 p. m. and a small reception following. The Rev. Herbert E. Prince of the Church of the Holy Spirit, Lake Forest, will officiate.

The ceremony will be read in the drawing room before some large windows across from the entrance. The improvised altar will be banked with white chrysanthemums and tall candelabra bearing lighted tapers. The pretty, slender bride will be escorted by her brother, Lt. Comdr. Gordon Palmer of the naval reserve. Her other brother, Potter Palmer III., also a naval reserve officer, will send his good wishes from the Pacific, where he is on duty.

Something old in the bride's costume will be the antique family heirloom lace with which her gown is trimmed. Altho the bride will have only two attendants, her sister, Mrs. Oakleigh L. Thorne and their former sister-in-law, Mrs. Movius Palmer, Col. Wood, who is on terminal leave, will have 17 close friends serving as ushers. His best man will be his brother, Lt. Col. Robert M. Wood. They are sons of Mr. and Mrs. Arthur Wood of Highland Park.

After a wedding trip, Col. Wood and his bride will be at home in Chicago.

Engagement News

Mr. and Mrs. Arthur Newberry Taylor of Miami Beach, Fla., formerly of Chicago, announce the engagement of their daughter, Eunice Cornell, to Lt. E. Morgan Stanley of the naval reserve, son of Mr. and Mrs. Edgar Stelle Stanley of Los Angeles, Cal. The wedding will take place Dec. 5 in the garden of the Taylor home.

Miss Taylor, who has been active in Red Cross work in Chicago, Washington, D. C., and Miami Beach, was named for one of her aunts, a daughter of Ezra Cornell, founder of Cornell university. Lt. Stanley, who has served overseas for 20 months, attended the University of Southern California. He and his bride will live in Los Angeles.

At a cocktail party recently Mr. and Mrs. Erwin O. Freund of Ellis av. announced the engagement of their daughter, Ruth, to Lt. Eliot I. Snider of the naval reserve, son of Mr. and Mrs. Harry Snider of Boston, Mass. The wedding will take place Dec. 19 in the Freunds' home. Lt. Snider and his bride will live in Boston, near his post at Hingham field. Miss Freund attended Sarah Lawrence college, and her fiance was graduated from Harvard university.

On the Calendar

The giant 45 foot Christmas tree to be erected in the Walnut room of Marshall Field & Co. will be decked with tinsel and lights at a tree trimming party from 6 to 9 p. m. tomorrow, with members of the Community and War Fund's women's special gifts division as senior hostesses. When the last ornament has been hung, there will be a buffet supper and dance for more than 300 service men, who will have young volunteer U. S. O. workers as their partners. Mrs. Otto Madlener and Mrs. Philip D. Block Jr. are in charge of arrangements for the party. They are co-chairmen of the division, which has reached 94 per cent of its $330,000 goal in the current campaign.

The Arts club will be crowded tomorrow night at its first evening program of the season, a dinner at 7, followed by the first Chicago appearance of Ellabelle Davis, Negro singer, who has come from New York.

Today's Events

The guests whom President Franklyn Bliss Snyder of Northwestern university and Mrs. Snyder have invited to luncheon and the Northwestern-Notre Dame football game today in Dyche stadium are looking forward to meeting Maj. Arthur [One Man Army] Wermuth and his wife, who will be with the Snyders. Some of the others in the Snyders' box will be the Rawleigh Warners, the Louis Wares, the Walter Dill Scotts, Mrs. Burt J. Denman, and Max Hurd.

The first of the series of North Shore fortnightly dancing parties will be held tonight in the Michigan Shores club.

The Knollwood club will hold a Thanksgiving dinner-dance in the club at 8 o'clock tonight.

The Christmas fair which the Cordon club has been holding this week in its headquarters will end today. Refreshments will be served from the French booth.

Board members of the Third Presbyterian church will give a tea for the benefit of Presbyterian hospital's Thanksgiving offering committee tomorrow in the church. Mrs. Robert H. Thompson will be in charge, with Mrs. David W. Graham, Mrs. Ernest E. Irons, and Mrs. Alvyn R. Hickman, whose husband is pastor of the church, among those assisting.

The board members of the Chicago Monticello college club will give a tea tomorrow in honor of the college's new president, Dr. John Ripley Young, and Mrs. Young. More than 500 Chicago alumnae of the college have received invitations to the party, to be held from 3 to 5 p. m. in the Orrington hotel in Evanston.

Teen-age Dirndl

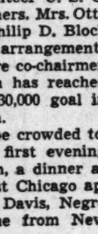

THIS basque-dirndl is just one of the prize teen-age designs from the 1945 Tribune Fashion Show which are now available in a beautiful four-color 32-page pattern book. Price, 15 cents at Tribune Public Service offices, 1 S. Dearborn St. and Tribune Tower, or 18 cents by postpaid mail. To order, fill out and mail this handy form:

SIZES 10-20 No. 2000

CHICAGO TRIBUNE
PUBLIC SERVICE OFFICE
6 S. DEARBORN ST., CHICAGO, ILL.

Enclosed is 18 cents in stamps for which please send "Teenage Fashions for 1945."

Name .....
.....
Address .....
.....
City ..... State .....
(Please print in pencil; ink may blot.)

News Is Given of 3 Weddings This Afternoon

The marriage of Miss Mary Louise Wilbur to Lt. Earl W. Bromstedt Jr. of the army air forces, son of Mr. and Mrs. Bromstedt of Rhodes av., will take place at 4 p. m. today in St. Dorothy's church, followed by a reception in the Shoreland hotel. The bride, daughter of Mr. and Mrs. Charles D. Wilbur of Rhodes av., was graduated from Stephens college and the University of Chicago, from which Lt. Bromstedt also received his degree. He has returned from 13 months in the Pacific, where he served as a pilot of a Liberator. He and his bride will be at home temporarily with his parents following his release from the army early next month.

At 3:30 p. m. today in the Evanston home of her parents, Mr. and Mrs. Thomas Garratt, Miss Eleanor Garratt will be married to Robert Eugene Keers, son of Mrs. R. J. Keers of Van Nuys, Cal. The bride, who attended Northwestern university, has been in business in Chicago. Mr. Keers just has been discharged as a staff sergeant from the army after four and one-half years' service. He and his bride will live here.

The marriage of Miss Mary Jane Carwardine, daughter of Mr. and Mrs. Arthur Carwardine of Evanston, to Robert W. Lee of Toronto, Ontario, will take place at 4:30 p. m. today in the chapel of the First Methodist church, Evanston. A reception will follow in the Georgian hotel. Mr. Lee, son of Mr. and Mrs. Thomas W. Lee of Ottawa, Canada, and his bride will live in Toronto, following an eastern wedding trip.

Announcement is made of the marriage in Rye, N. Y., Thursday of Miss Vivian O'Neil, daughter of Mrs. Thomas F. O'Neil of New York, formerly of Miami Beach, Fla., and the late Mr. O'Neil, to Lt. Charles H. Bransfield of the naval reserve, son of Mr. and Mrs. Michael J. Bransfield of Chicago. The ceremony took place in the Roman Catholic church of the Resurrection, with Msgr. William Barry of Miami Beach officiating. The bride attended Georgetown Visitation Junior college. Lt. Bransfield, a graduate of the University of Notre Dame, returned to this country in September after being liberated from a prison camp in Japan.

Announcement is made by Mr. and Mrs. William G. Edwards of Miami, Fla., of the marriage Oct. 21 of their daughter, Marcheeta Jewell, to Ensign Raoul H. Peeters Jr. of the navy air forces, son of Mr. and Mrs. Peeters of Arlington Heights. The ceremony took place in the Boulevard Christian church in Miami. Ensign Peeters has taken his bride to Grosse Ile, Mich., where he is stationed following his return from the South Pacific.

* *

Museum Head Will Give Film Lecture on Arizona

Dr. Howard K. Gloyd, director of the Museum of the Chicago Academy of Sciences, will give his film illustrated lecture on wild life in southern Arizona, titled "Desert Miscellania," at 3 p. m. and 4:15 p. m. tomorrow in the academy, 2001 N. Clark st. The color movies to be shown were made by Dr. Gloyd while conducting academy sponsored field studies of desert animals.

Thru the Looking Glass

Poise is an integral part of charm, but what constitutes poise? Webster's definition gives the story neatly: "State of being balanced; the bearing or carriage of the body or head; suspension of motion due to exact balance." So now, how is your poise rating and what can you do to improve it?

Starting with the first statement, you can achieve greater poise by striving for inner balance. And that means that we try to develop a sense of calm which sets things in their proper place, and helps us to think clearly and analyze situations in their true light. All of us have problems, big and small, and not letting them upset us is a lot easier said than done, but at least we can try to achieve a working degree of emotional equam.

"The bearing or carriage of the body or head" is something any one can figure out—a nice, easy carriage which makes you look like somebody worthwhile. There's nothing more charming than an easy, proud carriage which reflects a sense of repose and quietude without lassitude. Just pulling one's self up tall and straight helps immeasurably to increase a sense of well being and assurance. Try it the next time you feel yourself getting jittery about entering a room at a social function and see how well it works.

For the third quotient, try to weed out twittery, unbecoming mannerisms. Twirling a lock of hair, pulling at the lips, tapping a foot nervously, fiddling with rings or bracelets, all these are distracting to ourselves and those about us. Catch your own pet fidget and start immediately to curb it. With that out of the way you can concentrate on the subject at hand and those about you.

To sum it up, if you have poise, you've acquired the knack of forgetting about yourself and have time to be interested in others, the most attractive quality any woman can have.

LOUISE DOOLEY

Evanston Junior League Members Who Will Attend Thrift House Ball

Mrs. John C. Denison, Mrs. Edward A. Wheeler, Mrs. Grover C. Baldwin Jr., and Mrs. Richard B. Lord (left to right), members of the Evanston Junior league who will attend the league's first post-war party, the Thrift House ball, next Saturday in the Michigan Shores club. The league's Thrift Shop helps support a dental dispensary for underprivileged children. The committee for the ball will meet for cocktails at 4 p. m. tomorrow in Mrs. Chester Goltra's Evanston home. [TRIBUNE Photo]

Birthday Party for Maternity Center Is Gay

BY NANNETTE McCARTHY

The luxury and gayety of the '90s was revived in all its elegance last night in the Casino club, where the South Shore Service league of the Chicago Maternity Center celebrated the 50th anniversary of the center it supports. The compact oval room of the club was crowded to the walls with well-wishers who came to celebrate the Jubilee and to see the newest in fashions as well as the distinctive styles of their grandmothers.

Mrs. Leo A. Mason in gay '90s costume at party.

Vying for honors with the Victorian chapeaux were Mrs. Ben Aaron's mound of shaded red roses, Mrs. Henry Hafer's graceful cartwheel of white ostrich feathers, and the matching white fur hat and muff worn by Mrs. Gene Thompson, who arrived at the party with Mr. and Mrs. Howard Otte.

The party, from which the committee headed by Mrs. Otto L. Mast hopes to profit more than $10,000, went off with only one flaw. Much to the consternation of Mrs. D. Cameron Baker, program chairman, only a small number of the thick gold and black programs arrived in time for the fashion show. The remainder drifted in, a few at a time, as they came off the presses during the evening.

Among those who jostled for a view of the models were Mr. and Mrs. James C. Hoskins, whose pretty daughters, Yvonne and Jamee Clare, took their turn on the runway; Miss Sue Ellen Loucks, Mr. and Mrs. Fred Herendeen, Mr. and Mrs. William E. Cahill, Paul Galvin and his fiancée, Miss Virginia Critchfield; Mr. and Mrs. Frank Callahan, Mrs. Frank J. Lewis, Mrs. Ralph Bengston, Mrs. William E. Thoresen, and Mrs. Bernard Brennan. Mrs. Joseph J. Cavanagh is president of the league.

* *

Music Program Tonight Aids Ukrainian Orphans

Ukrainian orphans will benefit from the program of music and song to be presented by Maria Sokil, former member of the state operas of Kiev and Kharkov, at 8 o'clock tonight in the Ukrainian-American Cultural center, 2457 W. Chicago av. Miss Sokil's accompanist will be Dr. Antin Rudnitsky, Ukrainian musician and composer.

* *

Club's Photo Contest

The Chicago College club has set today as deadline date for entries in its second annual amateur photographic contest.

Lectures Today

Karl Robinson, "Roads North," movie illustrated, 2:30 p. m.; "Chimpanzee Circus," children's movie with commentary by Leon Smith, 10 and 11 a. m.; Miriam Wood, guide lecture tour, 2 p. m., Chicago Natural History [Field] museum, all free.

"The Great Train Robbery," [1903]; "The Last Card," [1915], and "The Covered Wagon," [1923], western movies, 2:30 p. m., Art institute, free.

Record concert, 1:30 p. m., Chicago Public library, free.

Friends of Library Luncheon Today to Have Round Table

"What Do Readers Want from Writers" will be the round table theme at the annual fall business meeting and luncheon of the Friends of the Chicago Public library, to be held at 12:30 p. m. today in the Normandy House restaurant. Speakers will be Mrs. Leon Carnovsky, a former staff member of the library; John Cole, assistant manager of a Chicago bookstore who just has returned from three years of military service overseas; Mrs. Titus G. Le Clair, book review chairman for the Woman's City club, and Mrs. E. B. Walter, a member of the Friends of the American Writers' awards committee. David Appel will be moderator, and presiding at the luncheon will be Otto Eisenschiml, Chicago writer and Lincoln biographer. Mr. Eisenschiml is president of the library society and William Bachrach is vice president.

Legion Women Leaders to Be Dinner Guests

With the silver anniversary convention of the American Legion auxiliary opening here tomorrow night, several preliminary parties and meetings will be held today. Mrs. Charles B. Gilbert of Norwich, Conn., the national president, will entertain former presidents at a dinner tonight in the Pump room of the Ambassador East hotel. Among her guests will be Mrs. Lowell F. Hobart of Cincinnati, O.

Mrs. Charles Gilbert.

Mrs. Hobart was the first president of the auxiliary and is the only woman who has been both its president and president general of the Daughters of the American Revolution. Tomorrow at the opening of the convention in the Stevens hotel, she will receive special recognition for her 25 years of service.

Others of Mrs. Gilbert's dinner guests will be Mrs. Robert Walbridge, Petersborough, N. H.; Mrs. Robert Lincoln Hoyal, Douglas, Ariz.; Mrs. Frederick C. Williams and Mrs. Laurence H. Smith, Washington, D. C.; Mrs. S. Alford Blackburn, Versailles, Ky.; Mrs. William H. Biester Jr., Drexel Hill, Pa.; Mrs. Albin C. Carlson, Willmar, Minn.; Mrs. Melville Mucklestone, Chicago; Mrs. O. W. Hahn, Lincoln, Neb.; Mrs. James Morris, Bismarck, N. D.; Mrs. William Corwith, Rockville Center, N. Y.; Mrs. Louis J. Lemstra, Clinton, Ind.; Mrs. Mark W. Murrill, Scituate, Mass., and Mrs. Alfred J. Mathebat, Alameda, Cal.

Mrs. Gilbert also entertained a party of auxiliary leaders in the Ambassador last night.

The auxiliary's honorary society, the 8 et 40, corresponding to the Legion's 40 and 8, will hold its 24th marche nationale today in the Gothic room of the Continental hotel, with Mrs. Madeleine Swanner, chapeau nationale, presiding. Chairman on arrangements is Mrs. Rose Erickson, chapeau of the Cook county salon.

WHITE COLLAR GIRL

Owing to the illness of its conductor, Ruth MacKay, the White Collar Girl column is being omitted temporarily from these pages.

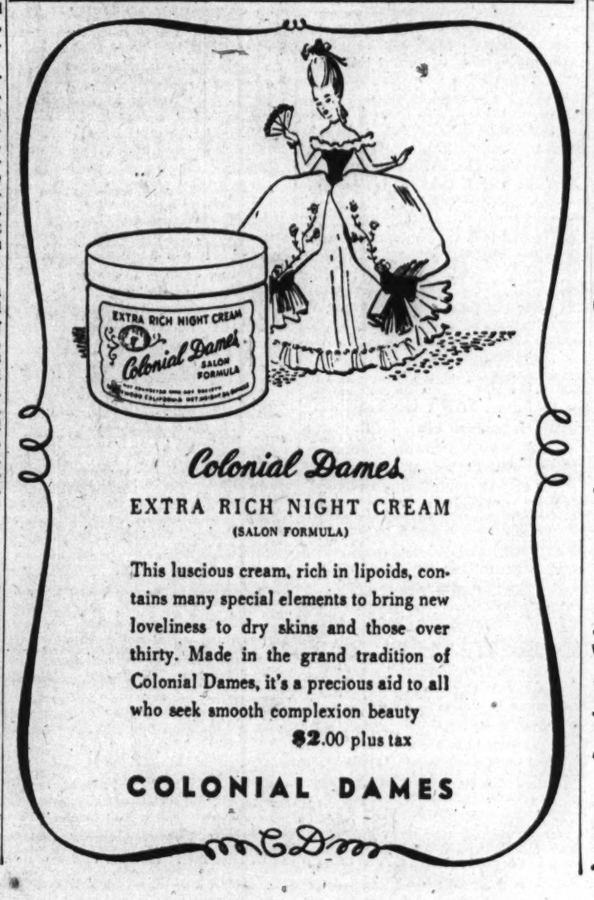

Colonial Dames
EXTRA RICH NIGHT CREAM
(SALON FORMULA)

This luscious cream, rich in lipoids, contains many special elements to bring new loveliness to dry skins and those over thirty. Made in the grand tradition of Colonial Dames, it's a precious aid to all who seek smooth complexion beauty

$2.00 plus tax

COLONIAL DAMES

Budget Shops
Stevens
State near Washington
Budget Shops

3.95

Flirtatious Charm
our festive ostrich plume pouf!

Here's captivation itself—in a gala hat that is destined to fascinate! It's pure coquetry for afternoon and after-dark occasions, with its flattering froth of ostrich plumes. In costume-making colors—Fuchsia, Aqua, Royal, Pink, Ice, Gold, Brown or Black. It's an enchanting hat—as flirtatious as its feathers! 3.95

Downstairs Floor—Wabash
Direct Subway Entrance
Chas. A. Stevens & Co.
Downstairs at Stevens

Budget Shops
Stevens
State near Washington
Budget Shops

10.95

Smart-looking You
in our rayon flannel casual with the "dressed-up" look

Accept any invitation and look your best in this stunning casual that simply achieves a "dressed-up" look. "Softly" done in rayon flannel—its neckline is cut "keyhole" and cleverly clasp-fastened—its sleeves are becomingly deep. A studded belt tops the fly-front skirt. Aqua or Melon. 12 to 20. It's a choice you'll look smart in anywhere. 10.95

Downstairs Floor—Wabash
Direct Subway Entrance
Chas. A. Stevens & Co.
Downstairs at Stevens

Budget Shops
Stevens
State near Washington
Budget Shops

10.95

You'll Be So Pretty to "Date"
in a shoulder-ruffled dress that's gaily gilt-studded!

A dress that's bound to be a popularity "pick-up" and one of the gayest in your dating wardrobe. The molded, bowed bodice is fronted with shiny studding — "shouldered" with fluting . . . the skirt has fluted pockets. Fuchsia, Aqua, Blue or Black rayon crepe. 9 to 15. You'll really be prettily date-perfect in this all through the holidays! 10.95

Sorry, no mail orders!
Downstairs Floor—State
Direct Subway Entrance
Chas. A. Stevens & Co.
Downstairs at Stevens

ON THE RECORD

By Claudia Cassidy

Ormandy's Beethoven Ninth, Beecham's Schubert, Garbousova, Lawrence, and Kreisler

Beethoven: Symphony No. 9, D minor, played by the Philadelphia orchestra, Eugene Ormandy conducting, with Stella Roman, soprano; Enid Szantho, contralto; Frederick Jagel, tenor; Nicola Moscona, bass, and the Westminster choir, John Finley Williamson, conductor [Columbia M-591; eight 12 inch records]. The Choral Symphony is larger than life size, usually defeating most attempts to cope with it in concert, so recording it comes under the head of herculean effort. Mr. Ormandy has done a creditable tho not a completely convincing job. His orchestra dwells on the tonal richness of the score but sometimes misses its ineffable utterance. In the "Ode to Joy," the choir comes off best, doing some brilliant work, tho at the end there is a dryness that verges on barking. Mr. Jagel's solo is a human effort to sound super-human. On the whole, this album does not match Columbia's older recording by Felix Weingartner and the Vienna Philharmonic.

Schubert: Symphony No. 6, C major, played by the London Philharmonic orchestra, Thomas Beecham conducting [Victor M-1014; four 12 inch records]. Technically, this is not up to the average Beecham recording, usually so much gold on the shelf. Engineering often is inferior, with bad breaks on some record sides, notably side four where the scherzo is choked off, and while much of the music emerges in full radiance, you often feel that a cloud has come up in a performance intended to be light, as fresh air, and as crisply bracing. The final side holds far more typical Beecham, a silkily smooth recording of the rondo from Mozart's "Eine Kleine Nachtmusik."

Cello Melodies: Played by Raya Garbousova, with Erich Ifor Kahn at the piano [Victor M-1017; three 12 inch records]. The Russian girl who plays with the Chicago Symphony next week has lavished her smooth rich tone on an album of velvety music that may turn cloying in spots if your taste revolts against some of the selections. It holds Saint-Saëns' "The Swan," a vivid arrangement of Albeniz's "Malaguena," Feuermann's version of Chopin's A minor waltz, the largo from K. P. E. Bach's Concerto in A major, Wagner's Prize Song from "Die Meistersinger," and the "Evening Star," from "Tannhauser."

Marjorie Lawrence Sings for the Boys: An album of songs sung overseas by the Australian soprano, recorded with male quartet and orchestra conducted by Sylvan Shulman [Columbia M-579; three 12 inch records]. Courageous Miss Lawrence, whose fight against infantile paralysis won the world's admiration, possesses a big dramatic soprano more suited to Handel and Wagner than to these songs, in which she sounds rather like an opera hater's idea of an opera singer. Anyway, the songs are "Waltzing Matilda," "The Lord's Prayer," "Annie Laurie," "Danny Boy," "My Hero" from "The Chocolate Soldier," and a Maori Farewell that suggests "Aloha" from Hollywood and ends with "Auld Lang Syne."

These Are My Favorites: Fritz Kreisler's popular album is available again [Victor M-910; three 12 inch records]. With Charles O'Connell and the Victor Symphony orchestra he plays his newer versions of "Caprice Viennois," "Tambourin Chinois," "Liebesfreud," "Liebesleid," "La Gitana," and "Schön Rosmarin." In other words, your private recital of favorite encores.

'Carmen' Sung Competently by Lily Djanel

BY ALBERT GOLDBERG

When in doubt put on "Carmen," seems to be the profitable but not exactly resourceful policy of the Chicago Opera management. Last night in the Civic Opera house the Bizet-Merimée heroine went thru her familiar routine for the third time in a brief six weeks, and the mixture was as before, save for a new Carmen in the person of Lily Djanel. An avid public, which appears only tacitly and reluctantly to admit the existence of other operas, again was on hand in capacity numbers.

Miss Djanel's Carmen is no stranger to Chicago, having been on exhibition during both the 1943 and '44 seasons of the Metropolitan opera here. It has undergone no important alterations since then, except that Miss Djanel's vocal amplitude has not increased with time.

Her Carmen is not fashioned on the voluptuous, insinuating model. It is direct and angular, a near vixen with a streak of tomboyishness not far beneath the surface. She is as purposeful in getting her man as that other Carmen, surnamed Jones, tho with nothing like that primal, animalistic urge. She paws Don José, and if neckties had been the vogue in old Seville, she is the type who would have gone about straightening them. You felt like warning Don that she would be more apt to turn out to be a shrew than a hussy.

Since this was not a conception based on glamor, it followed logically if there was no considerable vocal allure. Miss Djanel traced the vocal line competently, sometimes with sufficient emphasis to obtain an audience reaction, but her singing could hardly be said to have illuminated any dark corners.

The remainder of the cast was that of previous performances, with Giovanni Martinelli in his better vocal condition, Elvira Helal in what appears unfortunately to be her permanent vocal estate, and Richard Bonelli, like many of his colleagues, none too happy as the Toreador, but turning in a workmanlike job anyhow.

* *

Mrs. Bradley to Speak at Meeting of 2 Groups

Mary Hastings Bradley, author and traveler, will be the special guest and speaker at a joint luncheon meeting today of the Chicago College club and the National Society of Women Geographers. The program will begin at 12:30 p. m. in the College club. Mrs. Bradley will give a report concerning her recent travels in Europe as correspondent for a national magazine and as observer for the war department.

Art Institute Lecture

Dudley Crafts Watson will give an art thru travel lecture on Ecuador at 3 p. m. and 4:45 p. m. tomorrow in the Art institute.

Colorful Scarf Can Double as a Gay Blouse

BY REA SEEGER

Colorful scarves, bigger than any seen in years, double as neck scarves and fake blouses, depending upon how they're tied and draped. For example, a square yard of material can be folded in a triangle and tied snugly around the waist, with the ends tied around the neck. There are a good half dozen ways of using this size scarf as a blouse, even cutting cleverly and making such a huge square into a sleeveless blouse with under arm seams. Such a scarf-blouse is worn under or over the skirt belt.

Printed scarves with hand blocked designs are sensational in color, contrast, and design. There's a stunning chessman scarf with a border of light brown, the chessmen in vivid scarlet and white. Another white all silk scarf has vivid prints of soldiers in dress regimentals, another of fashionable ladies out of Godey's lady book fashion magazine of a decade ago. Huge florals in exotic colorings are splashed over lush background colors, such as tea green, salmon pink, mauve, old blue, and so on. Because the flowers are so large [some a good six inches across], you can imagine the effect of bright colors.

Spangled scarves are inevitable follow ups to spangled dresses, blouses, and hats. You'll find long, narrow scarves of silk [expensive] and others of rayon [much less costly] in a fascinating array of colors, tints, and patterns, with all sorts of background contrasts. Formalized designs, all-over baroque scrolls, Dali-like abstracts, precise brocadelike florals, and all kinds of stripes, dots, and checks make a most complete display. These are the newest scarves for immediate wear as well as Christmas gift items, to be purchased now while the assortments are so complete.

For further information call Rea Seeger, Superior 0200.

Looking at Hollywood

By Hedda Hopper

HOLLYWOOD, Cal., Nov. 16—**Loretta Young** gets the lead opposite **David Niven** in "The Perfect Marriage." David, who as a major in the British army has been giving his all to the war for the last six years, will return here in December to begin work. After **Hal Wallis** gets this picture underway, he'll fly to England to start on "Whenever I Remember," a fantasy, which will include a mixed British and American cast. **Betsy Drake**, presently an understudy for Broadway's "Therese," will have the feminine lead. . . . **Richard Greene**, also returning from the English army, is hotter than hot for the lead in "Forever Amber"—script of which is still trying to find its way out of the **Eric Johnston** office. . . . **Joe Pasternak** finally got "A Date with Judy." **Jane Powell** will play the title role, while **Margaret O'Brien** and **Elizabeth Taylor** will have top spots.

Notes About the Women

Doris Duke doesn't think she'll ever marry again. The poor thing—she's so disillusioned. . . . **Dorothy Spreckels**, San Francisco society matron, is here looking for a career. She told one of our biggest agents the other day, "I'm 21. I've got a beautiful home in Burlingame, and now I'm ready to be an actress." That's being qualified. . . . I believe it will be either **Ann Sheridan** or **Maria Montez** in "Serenade." . . . Seeing **Fritz Lang**, **James Cain**, and **Walter Wanger** lunching together, I had to snoop and discover they were talking of doing a picture about the lost mines of Arizona. Incidentally, that trio would make a good picture combination.

The Hollywood Corn Is Ripe

A prominent actor working with **Edward Arnold** and **Van Johnson** in "No Leave, No Love," said, "The picture's so corny that when I go home at night I feel like shucking myself." . . . **Eugene O'Neill** has told friends that the cycle of plays on which he's been working for the last five years will be ready for production in 1946. . . . With the title "The Dream of Home" changed to "Until the End of Time," sounds like some weary GI waiting shipment to the States might have suggested it. . . . **Geraldine Fitzgerald** is now resting in Florida, but will return to New York soon to start rehearsals for "Portrait in Black," **Leland Hayward's** new play. . . . **Thomas Gomez**, who was with **Alfred Lunt** and **Lynn Fontanne** before coming to Hollywood, has a six months' leave of absence from Universal so he can return to New York and do "Hamlet" with **Maurice Evans**. . . . **Helen Seamon** has left Twentieth Century for a comedy role in "Of All People," now in rehearsal for Broadway. . . . **Kate Smith** may also join the footlight trek. She's wanted for a musical, "Just a Little Fond Affection," whose title was taken from a song she's helped popularize.

All That Goes Up — — —

Gene Raymond, who served several years in the air forces without a spill, toppled off the roof of his house while lopping off limbs and wound up with a fractured rib. . . . **Angela Lansbury's** mother, **Monya McGill**, has landed a housekeeper's role in "Black Beauty." . . . **Richard Barthelmess** will hit town next week. His wife, still decorating, will do the **Ronald Colman** place at San Ysidro. . . . **Ginny Simms** will take her radio show east for a month. . . . Now it's **Joan Newton** and **Huntington Hartford**. . . . **Arnold McGuire's** 14 year old daughter, **Susan**, won five first prizes out of eight at the Pickwick stable horse show. Papa's so proud he's purring. . . . **Carl Carmer**, who's been out here conferring with **Walt Disney** on a series of pictures dealing with American folklore, returns to New York this week. . . . **Pine & Thomas** have just signed **Byron Barr** for the lead in "Big Town."

[Copyright: 1945: By The Chicago Tribune]

DOWNTOWN

HOLD IT A SECOND!

COME ON THE RUN LEST YOU MISS THE FUN—

2nd MERRY WEEK!

PANDEMONIUM'S RAMPANT and a madcap miss is at the bottom of it all!

Father's entangled in a "triangle"... Uncle Willis is being shielded from his "dark" past... and a secret love affair's a-brewing!

"Junior MISS"

A 20th Century-Fox picture jammed with the roars of the stage riot starring

PEGGY ANN GARNER

(The girl you loved in "A Tree Grows in Brooklyn)

ALLYN JOSLYN • MICHAEL DUNNE

FAYE MARLOW • MONA FREEMAN

Barbara Whiting • Sylvia Field • Stanley Prager

John Alexander

All the LAUGHTER you're after... and a tear or two!

Open 9:45 a. m. Late Feature 11:15 p. m.

BALABAN & KATZ UNITED ARTISTS RANDOLPH AT DEARBORN

DOWNTOWN DOWNTOWN DOWNTOWN

4th week!

SHE WAS A BORN PRINCESS - BUT LOVED TO BE LOVED!

She'd lived in a sumptuous palace . . . but had the time of her life in Jake's Joint. What a night! What a fight! What a riot! (It's a king sized romantic hit, fashioned to the Queen's taste!

HEDY LAMARR ROBERT WALKER JUNE ALLYSON

"Her Highness and the Bellboy"

(A ROYAL COMMAND TO LOVE)

"Just call me Toots" said the Princess

Rags Ragland Carl Esmond Agnes Moorehead

Doors Open 8:45 a. m. Late Feature 10:48 p. m.

BALABAN & KATZ APOLLO RANDOLPH AT CLARK

DOWNTOWN DOWNTOWN DOWNTOWN

BUY U. S. VICTORY BONDS at BALABAN & KATZ THEATERS

CHICAGO — Ed Gardner's DUFFY'S TAVERN — Doors Open 9:00 A. M. LAST SHOW 10:50 P. M. — BING CROSBY ARCHIE (himself) 23 PARAMOUNT STARS — GLEN GRAY and his CASA LOMA ORCHESTRA, TUCKER & TREMAINE — GLENN MILLER'S MODERNAIRES with PAULA KELLY — STAGE — Andre's Underwater PROF. BACKWARDS

STATE-LAKE — STIRRING STORY OF GEORGE GERSHWIN'S "Rhapsody IN BLUE" — Doors Open 8:45 A. M. — Last Feature 11:36 P. M. — WARNER'S DRAMATIC MUSICAL with BOB ALDA • JOAN LESLIE ALEXIS SMITH • OSCAR LEVANT

ROOSEVELT — All's Love at the Fair! — Rodgers & Hammerstein's "STATE FAIR" — Doors Open 8:45 A. M. — Late Feature 11:20 P. M. — ANDREWS • Jeanne CRAIN • Dick HAYMES • Vivian BLAINE

GARRICK — A 20th CENTURY-FOX PICTURE — THE HOUSE ON 92nd STREET — WILLIAM EYTHE — LLOYD NOLAN • SIGNE HASSO — Doors Open 8:45 A. M. — Late Feature 11:34 P. M.

TODAY — 11:45 A. M. — CHICAGO PREMIERE — Sophisticated • Recommended for ADULTS

It's SMART, SPICY, SLY and BOLD! "The most daring comedy of a decade!... Hilariously amusing! —N. Y. Daily News

BEATRICE LILLIE and CLIVE BROOK in "On Approval" by FREDERIC LONSDALE

"The picture is a lulu!" —Louis Sobol

CONT. from 11:45 A.M. — 410 S. Michigan — WORLD PLAYHOUSE

BUY ★ BUY ★ BUY ★ BUY ★ BUY

LATE SHOW TONIGHT — ORIENTAL — RANDOLPH NR STATE — OPEN 9:30 A. M.

HER BEAUTY.. HIS BRAWN in the romance that shocked a nation! BING CROSBY PRODUCTIONS presents "THE GREAT JOHN L." starring LINDA DARNELL — BARBARA BRITTON • BRUCE BENNETT

STAGE — JOHNNIE JOHNSTON IN PERSON — BOBBY LANE and CLAIRE — LIONEL KAYE • MONROE & GRANT — RAY BANS & BEACH

2 BIG HITS! McVickers — Mod.-Stato 20c to 1 LATE SHOW — Her Heart Aflame with Love! JENNIFER JONES JOSEPH COTTEN in Love Letters with ANN RICHARDS

You'll See Stars with BUD ABBOTT and LOU COSTELLO IN HOLLYWOOD "RAGS" Ragland, Frances Rafferty

LA SALLE — MADISON-CLARK — OPEN 7:45 A. M. EXTRA LATE SHOWS — BARBARA STANWYCK DENNIS MORGAN in "CHRISTMAS in CONNECTICUT" PHYLLIS THAXTER EDMUND GWENN "Bewitched"

WOODS — 7:45 A. M. CONT. • RAND. AT DEAR. — LATE SHOWS: Midnight to 6 A. M. — MIDWEST PREMIERE — FIRST YANK INTO TOKYO — Plus—SCREEN VODVIL NOVELTY and EXTRA LATE NEWS EVENTS

STUDIO — ADULTS ONLY! — 41st Week — Open 10:45 — VAN BUREN at MICH. — HEDY LAMARR "ECSTASY" — Joan Gabin, Simone Simon, "HUMAN PASSION"

NORTH

JULIAN 918 Belm. Open 12:30 — SIX HITS! 3 CARTOONS! "BORDER BADMAN" with BUSTER CRABBE "THE PHANTOM RANGER," TIM McCOY MONSTER & THE APE, "MAD PROFESSOR"

SHERIDAN 4038 Sher. — IN TECHNICOLOR! EVELYN KEYES and the STAR of "SONG to REMEMBER" CORNEL WILDE "A THOUSAND AND ONE NIGHTS" MYSTERY! "BEWITCHED" PHYLLIS THAXTER THRILLS! EXTRA! LATE SHOW! COME AS LATE AS 11:30 P. M. AND SEE BOTH FEATURES!

VOGUE 3812 Bdwy. GARY COOPER LORETTA YOUNG, "ALONG CAME JONES" Chester MORRIS, "BLACKIE'S RENDEZVOUS" LAST 2 FEATURES AT 10:00 P. M.

DEVON 6225 Broadway / BUCK'M 3319 N. Clark — FRED MacMURRAY (Technicolor) "WHERE DO WE GO FROM HERE?" JOAN BLONDELL WM. BENDIX "Don Juan Quilligan" DEVON: LAST TWO FEATURES AT 10 P. M.

MODE 3912 Sheridan—3 CARTOONS! "Secret Tunnel"—Monster & Ape "SWING IN THE SADDLE," JANE FRAZEE CHAS. STARRETT, "HAIL TO THE RANGERS"

400 6746 Sheridan — "CHEATERS" Jos. Schildkraut "GOD IS MY CO-PILOT" DENNIS MORGAN LAST TWO FEATURES AT 10:00 P. M.

BIOGRAPH 2433 Lincoln—Open 12:45 SIX HITS! 3 CARTOONS! "BORDER BADMEN" with BUSTER CRABBE CLARK GABLE "GALL OF THE WILD" Loretta YOUNG MONSTER & THE APE—"SECRET TUNNEL"

N. CENTER 4031 Lin. — GARY COOPER LORETTA YOUNG, "ALONG CAME JONES" "TIGER WOMAN" and 3 CARTOONS!

ARGMORE Argyle at Kenmore—Open 1:30 — CLAIRE TREVOR "WOMAN OF THE TOWN" JAMES CAGNEY "JOHNNY COME LATELY" LAST TWO FEATURES AT 10:00 P. M.

DAVIS OPENS 1:30 — 4614 Lincoln — VIC OPENS 1:30 — Sheffield at Belm. — DANNY KAYE TECHNICOLOR MUSICAL FARCE "WONDER MAN" WITH VIRGINIA MAYO & VERA ELLEN Plus "FALL GUY"—Thriller!

review 2:00 4:00—6:00 8:00—10:00 — Orpheum — feature 2:20 4:20—6:20 8:20—10:20 — Tallulah Bankhead in Lubitsch's gay, sophisticated comedy "A Royal Scandal"

The ESQUIRE GAY NEAR MICHIGAN — "STRANGE AFFAIR OF UNCLE HARRY" GERALDINE FITZGERALD GEORGE SANDERS, ELLA RAINES And THE ESQUIRE HOUR Feature at 1:25, 3:18, 5:11, 7:04, 9:02, 11:00 Free Parking at Dearborn and Oak

SURF Dearborn at Division—Request Films Feature at 1:05, 3:04, 5:05, 7:02, 9:01, 11 JAMES STEWART, CAROLE LOMBARD "MADE FOR EACH OTHER" AND THE SURF DIGEST LATE SHOW EVERY SATURDAY NIGHT

BRYN MAWR At Bryn Mawr "L"—Op. 1 Clark Gable, Loretta Young, "CALL OF THE WILD" & Ida Lupino, Sydney Greenstreet, William Prince "PILLOW TO POST"

DE LUXE 1141 Wilson. IDA LUPINO "PILLOW TO POST" CLARK GABLE "CALL OF THE WILD"

LANE COURT Armitage-Clark. Open 12:30 DISHES to the LADIES "TELL IT TO A STAR" "CAN'T DO WITHOUT LOVE"

ROSEWOOD 1823 Montrose. Sts. 1:30 "GENTLE ANNIE" In Color . . "SON OF LASSIE"

COED 1330 Morse Ave. IN COLOR Joel McCrea, "BUFFALO BILL" "PURPLE HEART" DANA ANDREWS

CALO 5404 N. Clark St. Open 12:30 IN COLOR, "WILDFIRE" IDA LUPINO, "PILLOW TO POST"

RIDGE 1550 Devon. Open 1:30. Last Day In Color, CONEY ISLAND Honeymoon' GREER GARSON, 'VALLEY of DECISION'

WINDSOR Open 1:30. Gary Cooper, Loretta Young, "ALONG CAME JONES' Chester Morris, 'BOSTON BLACKIE'S Rendezvous'

SOUTH

CORAL 95th-Cicero. Open 1. Free Parking Thos. Mitchell, "WITHIN THESE WALLS" & "BETRAYAL from the EAST"

MARQUETTE 63d-Kedzie. Traveltalk Wandering Here and There" Plus JACK HALEY, "SCARED STIFF"

COLONY 59th-Kedzie. Joan Blondell "DON JUAN QUILLIGAN" Fred MacMurray, "Where Do We Go from Here?"

RAMOVA 35th-Halsted. Gary Cooper "ALONG CAME JONES" also "BOSTON BLACKIE'S RENDEZVOUS"

HARVARD 63d-Harvard. 'ANNAPOLIS' "WITHIN THESE WALLS" Clark Gable, Jack Oakie, "CALL OF THE WILD"

LEX 1162 E. 63rd Street. OPEN 12:30 Co-Feature, "TELL IT TO A STAR" 'VALLEY OF DECISION' GREER GARSON

STATE 11020 S. Michigan. Gary Cooper Loretta Young, "ALONG CAME JONES" & "THE BEAUTIFUL CHEAT"

SOUTH — BUY U. S. VICTORY BONDS AT WARNER BROS. THEATERS — AVALON - CAPITOL — 79th at Stony • Free Parking • 79th at Halsted

Late Show 10:15 Joseph Cotten Jennifer Jones "LOVE LETTERS" Fred MacMurray Lynn Bari "CAPTAIN EDDIE"

Late Show 10:15 John Garfield Dane Clark "PRIDE OF THE MARINES" George Sanders Geraldine Fitzgerald "Strange Affair of Uncle Harry"

STRATFORD — Late Show Tonight at 10:30 — STAGE: 5 BIG ACTS — Plus On the Screen: A Double-Trouble Dame Finds Love! "XMAS IN CONNECTICUT" Barbara Stanwyck-Dennis Morgan

BEVERLY 95th-Ashland—Free Parking Technicolor! Joan Leslie, Fred MacMurray 'Where Do We Go from Here?'

JEFFERY 71st-Jeffery / HIGHLAND 79th-Ashland — Gary Cooper Loretta Young "ALONG CAME JONES" Bonita Granville "Beautiful Cheat"

RHODES 79th-Rhodes / OGDEN 63rd-Ashland — Fred MacMurray Joan Leslie "WHERE DO WE GO FROM HERE?" William Bendix "DON JUAN QUILLIGAN"

GROVE 76th-Cottage—Gary Cooper "ALONG CAME JONES" Ches. Morris, "BOSTON Blackie's Rendezvous"

SHORE 75th-Kingston—Ida Lupino in "PILLOW TO POST" Kay Francis, Bruce Cabot, "DIVORCE"

COSMO 79th-Halsted—Bruce Cabot Kay Francis in "DIVORCE" Clark Gable, "CALL OF THE WILD"

FROLIC 55th-Ellis—Ida Lupino in "PILLOW TO POST" Clark Gable, "CALL OF THE WILD"

HAMILTON 71st-Pax.—In Technicolor! Esther Williams, Jose Iturbi Van Johnson, "THRILL OF A ROMANCE"

OAKLAND 39th-Drexel—Ruth Terry "TELL IT TO A STAR" Clark Gable, "CALL OF THE WILD"

"MET" 47th-So. Pkwy.—Chester Morris in "BOSTON Blackie's Rendezvous" Gary Cooper in "ALONG CAME JONES"

BUY U. S. VICTORY BONDS at B&K THEATERS

BALABAN & KATZ TIVOLI — COTTAGE GROVE AT 63rd — Open 1:30 P. M. — CLAUDETTE COLBERT DON AMECHE "GUEST WIFE" Plus DEANNA DURBIN, DAVID BRUCE Ralph Bellamy "LADY ON A TRAIN" TWO COMPLETE FEATURES START 10:30 P. M.

BALABAN & KATZ SOUTHTOWN — 63rd NEAR HALSTED — Op. 1:00—JENNIFER JONES, JOSEPH COTTEN "LOVE LETTERS" Fred MacMurray 'CAPT. EDDIE' Lynn Bari TWO COMPLETE FEATURES START 10:20 P. M.

TOWER Kathryn Grayson — FRANK SINATRA GENE KELLY KATHRYN GRAYSON "ANCHORS AWEIGH" — JOSE ITURBI In Color!

MARYLAND Fred MacMurray, "WHERE DO WE GO FROM HERE?" Plus Wm. BENDIX, "DON JUAN QUILLIGAN"

REGAL Stage Show! — Today—Op. 11:30 A. M.—Star Studded Revue! IN PERSON! AMAZING MAN OF MUSIC! BENNY CARTER & HIS BAND DEEP RIVER BOYS (New Hot Song Sensations of Nation!) "Pigmeat" Markham, Holmes & Jean Plus Screen Chiller-Diller Jack Haley / Ann Savage "SCARED STIFF"

MIDNIGHT SHOW TONIGHT Last "SPANISH MAIN" at 12:20 A. M.

OPEN 8:30 A. M. — RKO PALACE — Sail Away on a reckless adventure! — THE SPANISH MAIN — PAUL HENREID MAUREEN O'HARA WALTER SLEZAK ... in Glorious TECHNICOLOR! — EXTRA ATTRACTION! FRANK SINATRA Sings Two Songs in RKO's "THE HOUSE I LIVE IN"

COMPLETE MIDNIGHT SHOW Continuous to 2:30 A. M.

RKO GRAND — CLARK NEAR RANDOLPH — OPEN 8:45 A. M. — This Love of Ours — starring MERLE OBERON CLAUDE RAINS CHARLES KORVIN — 2ND FEATURE "MEN in Her DIARY" PEGGY RYAN, JON HALL LOUISE ALLBRITTON

WED. . . . 'THE WONDERFUL ADVENTURES of PINOCCHIO'

MONROE — MONROE AT DEARBORN — Op. 8:30, 25c to 1. 29c to 5, pl. tax. Late news — Dennis Morgan ★ Barbara Stanwyck ★ Sydney Greenstreet — "Xmas in Connecticut" — CORNEL WILDE ★ EVELYN KEYES ★ IN COLOR — Thousand and One Nites — Starts Tues.: "Crash Dive" & "My Gal Sal"

RIALTO — BURLESK — STATE VAN BUREN PERSONAL APPEARANCES DIANE ROSS In Big Revue—Screen: "SENSATION HUNTERS"

CLARK Clark at Madison LATEST NEWS Walter Brennan "Adventures of Tom Sawyer" Also "BAD ONE" — Midnite Show

SOUTH

MICHIGAN 55TH AND MICHIGAN — DANNY KAYE in the TECHNICOLOR MUSICAL FARCE "WONDER MAN" WITH VIRGINIA MAYO & VERA ELLEN Plus "FALL GUY"—Thriller! ALL-AMERICAN NEGRO NEWS!

PICCADILLY 51st AND BLACKSTONE — GENE KELLY KATHRYN GRAYSON FRANK SINATRA "ANCHORS AWEIGH" LATEST MARCH OF TIME "PALESTINE PROBLEM"

MIDWEST "DON JUAN QUILLIGAN" Walter Brennan, Mary Robson "ADVENTURES OF TOM SAWYER"

HARPER Greer Garson, Gregory Peck "VALLEY OF DECISION" Also Selected Short Subjects

HYDE PARK Tyrone Power, Maureen O'Hara, "BLACK SWAN"

JACKSON PK. "Coney Island Honeymoon" G. Garson Op. 1:30—D. Crisp-L. Barrymore G. Peck "VALLEY of DECISION"

HIGHWAY 63d-Western. Cesar Romero Carole Landis, Sonja Henie and Jack Oakie in "WINTERTIME" Shirley Temple, Nigel Bruce, "BLUEBIRD"

COMMERCIAL 9150 Commercial—Op. 11:30 F. MacMurray, "Where Do We Go From Here?" and "Don Juan Quilligan"

E. A. R. Op. 1:45—Gene Tierney, John Hodiak, Wm. Bendix, "A BELL FOR ADANO" Plus Philip Dorn "ESCAPE IN THE DESERT"

NORTHWEST

LIBERTY 3705 Full — 5 HITS! Doors Open 12:30 — JIM NEWILL TEX O'BRIEN "WEST OF TEXAS" "ROARING GUNS" TIM McCOY ACTION HIT! MONSTER & THE APE, "40,000 VOLTS"

EMBASSY 7940 W. Full. — 3 CARTOONS — CLARK GABLE "CALL OF THE WILD" LORETTA YOUNG "PILLOW TO POST" SYDNEY GREENSTREET IDA LUPINO "ONCE OVER LIGHTLY"—COMEDY RIOT! LAST TWO FEATURES AT 10:00 P. M.

IRVING 4003 Irv. Pk. CLARK GABLE LORETTA YOUNG, "CALL OF THE WILD" IDA LUPINO, "PILLOW TO POST"

Open 1:30 — AVON — 3327 FULL. — Technicolor Musical! — DANNY KAYE "WONDER MAN" plus "FALL GUY" — LAST COMPLETE SHOW AT 10:00 P. M.

CROWN 1607 W. Division—Open 10 A. M. CHESTER MORRIS in "BOSTON BLACKIE'S RENDEZVOUS" and "ALONG CAME JONES" GARY COOPER with LORETTA YOUNG

METRO 3308 LAWRENCE OPEN 1:30 — DANNY KAYE "WONDER MAN" Plus "CONEY ISLAND HONEYMOON"

TIFFIN NORTH AVENUE AT KARLOV — Fred MacMurray, Joan Leslie, in Color "WHERE DO WE GO FROM HERE?" Joan Blondell, William Bendix "DON JUAN QUILLIGAN"

ALAMO 3639 Chicago Avenue IN TECHNICOLOR FRED MacMURRAY, JOAN LESLIE "Where Do We Go from Here?" Joan Blondell "Don Juan Quilligan" Wm. Bendix

GRAND 3433 W. North. Cartoon & Late News "CONEY ISLAND HONEYMOON" Greer Garson "Valley of Decision" Gregory Peck

NITA 2915 Milwaukee. Op. 1:30. Late Show 10 ALL LAFF HITS. "PARDON US" GREAT GILDERSLEEVE in "POLO JOE" Plus Two Color Cartoons

LOGAN Milwaukee-Sawyer. Open 1:00 Laurel-Hardy, 'SONS of the DESERT' Clark Gable, Loretta Young, "CALL of the WILD" 5 ACTS VODVIL ON THE STAGE

RIVOLI 4380 Elston — AMATEUR STAGE Open 1 P.M. SHOW ABOUT 8 P.M. Leslie Ball, Harry James, "Best Foot Forward" Gael Montgomery, "10 Gentlemen from West Point"

AVALOE 2811 Diversey. Extra Late Show "ESCAPE IN THE DESERT" Gene Tierney John Hodiak "BELL FOR ADANO"

KARLOV Rand, Scott, 'Frontier Marshal' "ESCAPE IN THE DESERT" G. Tierney, J. Hodiak, "A BELL FOR ADANO"

DALE 2860 Milwaukee. Op. 1:30. Gene Tierney John Hodiak, "A BELL FOR ADANO" Also Philip Dorn in "ESCAPE IN THE DESERT"

MILFORD 3319 N. Pulaski Rd. Open 1:30 Gene Tierney, "A Bell for Adano" Philip Dorn in "ESCAPE IN THE DESERT"

NORTHWEST

BUY U. S. VICTORY BONDS at B&K THEATERS

BALABAN & KATZ HARDING — Open 1:30—JOHN GARFIELD, Eleanor PARKER 'PRIDE OF THE MARINES' Ted Donaldson Margaret Lindsay "Adventures of Rusty" TWO LATE FEATURES

CONGRESS Open 1:45 / GATEWAY Open 1:45 — FRANK SINATRA GENE KELLY "Anchors Aweigh" Last Feature at 10:40 P. M.

TERMINAL Open 1:45 / CRYSTAL Open 1:45 / BILTMORE Open 1:45 / BELPARK Open 1:45 — FRED MacMURRAY JOAN LESLIE "WHERE DO WE GO FROM HERE?" Plus WILLIAM BENDIX JOAN BLONDELL 'Don Juan Quilligan'

Will Rogers Open 1:45 / DRAKE Open 1:45 — IDA LUPINO SYDNEY GREENSTREET 'PILLOW TO POST' Plus KAY FRANCIS "DIVORCE"

PORTAGE Open 1:45 — GREER GARSON GREGORY PECK "VALLEY OF DECISION"

ADMIRAL Open 1:45—Gene Tierney, John Hodiak, "A BELL FOR ADANO" Plus Helmut Dantine, "ESCAPE in the DESERT"

MONT CLARE — Frank SINATRA, Kath. GRAYSON, Gene KELLY "ANCHORS AWEIGH" In Technicolor "VINE, WOMEN AND SONG"

WEST

AMERICAN 8 No. Ashland—6 HITS! 2 CARTOONS!—NEWS! "ALONG CAME JONES" with LORETTA YOUNG GARY COOPER WM. BENDIX JOAN BLONDELL "DON JUAN QUILLIGAN"

B'D'Y STRAND 1641 Roosevelt Road IN TECHNICOLOR! FRED MacMURRAY, JOAN LESLIE "WHERE DO WE GO FROM HERE?" WM. BENDIX, "DON JUAN QUILLIGAN" EXTRA! "HOLLYWOOD VICTORY CARAVAN" HUMPHREY BOGART, BETTY HUTTON, BOB HOPE, BING CROSBY, ALAN LADD, Etc.

JOY 1611 W. Roosevelt—3 CARTOONS! Buster Crabbe "SHADOWS OF DEATH" "LIGHTIN' BILL CARSON" TIM McCOY

CRAWFORD 19 S. Crawford Avenue RONALD COLMAN, "LUCKY PARTNERS" GINGER ROGERS, GENE TIERNEY, "SHANGHAI GESTURE"

BYRD Madison-Cicero — "JEALOUSY" CLARK GABLE LORETTA YOUNG in "CALL OF THE WILD"

WEST END 121 N. Cicero 2 Cartoons — 5 HITS! TEX RITTER "FLAMING BULLETS" "THE LOST TRAIL" with JOHNNY MACK BROWN PURPLE MONSTER STRIKES, "Lethal Pit"

4 STAR 2418 Madison — "FRISCO KID" JAMES CAGNEY, MARGARET LINDSAY "WILDFIRE" BOB STEELE IN TECHNICOLOR Vera Lynn, "YOU CAN'T DO WITHOUT LOVE" Added, "Secret Agent No. 9" "Torpedo Rendezvous"

IMPERIAL Joan Fontaine, 'SUSPICION' Cartoon—Shorts "BORDER BADMEN" Buster Crabbe, Robert Livingston, Ruth Terry, "TELL IT TO A STAR" CARY GRANT

CENTURY 1421 W. Mad. 5 Hits! 2 Cartoons! "Perilous Mission" Jungle Raiders Cary Grant, "SUSPICION" Joan Fontaine Roy Rogers, 'HANDS ACROSS the BORDER'

LINDY 1710 W. Mad. 5 Hits! 2 Cartoons! "COLD STEEL" Raiders Ghost City GEO. SANDERS, "SAINT TAKES OVER" LONE WOLF, "DANGEROUS NIGHT"

MADLIN 3 Features. "Western Mail" 1910 W. Mad. "Panamint Bad Man" Range Busters, 'TONTO BASIN OUTLAWS'

NORTH

BUY U. S. VICTORY BONDS at B&K THEATERS

BALABAN & KATZ UPTOWN — Op. 1:15—BETTY GRABLE, JOHN PAYNE 'DOLLY SISTERS' IN COLOR! Plus FIRST CHICAGO SHOWING! ANN SAVAGE "Midnight Manhunt"

BALABAN & KATZ GRANADA — Op. 1:00—JOHN GARFIELD, Eleanor PARKER 'PRIDE OF THE MARINES' TED DONALDSON, ACE, Wonder Dog 'ADVENTURES of RUSTY'

BALABAN & KATZ RIVIERA — Open 1:30—BUD ABBOTT & LOU COSTELLO "IN HOLLYWOOD" Edward Arnold "THE HIDDEN EYE"

CENTURY Lt. Feature 10:15 / NORSHORE Open 1:30 / NORTOWN Lt. Feature 10:40 / PANTHEON Open 1:30 / BELMONT Open 1:30 — FRANK SINATRA GENE KELLY KATHRYN GRAYSON In Technicolor Hit! 'ANCHORS AWEIGH'

HOWARD "ALONG CAME JONES," Gary COOPER, LORETTA YOUNG, Bonita Granville in "THE BEAUTIFUL CHEAT"

LAKESIDE Open 1:30 / COVENT Open 1:30 — GREER GARSON Gregory Peck, Donald Crisp "VALLEY OF DECISION" Donald Dusk "First Aiders"

CINE Open 1:30—IDA LUPINO, WM. PRINCE SYDNEY GREENSTREET "PILLOW TO POST" & Kay Francis, 'DIVORCE'

ADELPHI 7074 N. Clark. R. P. 1039. Op. 1:15 Perfect Sound—Perfect Seats VAN JOHNSON ESTHER WILLIAMS TOMMY DORSEY and ORCHESTRA LAURITZ MELCHIOR famous OPERA STAR in COLOR HIT! "THRILL OF A ROMANCE" Plus "Boogie Woogie" News and "Wildfire"

LAKE SHORE 3175 BROADWAY At 2:09, 5:28, 8:47 Loretta Young, Brian Aherne, "A NIGHT TO REMEMBER. At 3:41, 7:00, 10:49. Tyrone Power, Gene Tierney 'SON of FURY'

ESSEX 717 W. Sheridan. Starts 2 'B. Rathbone, "WOMAN IN GREEN" B. Stanwyck & All Star Cast, "Flesh and Fantasy"

WEST

BUY U. S. VICTORY BONDS at B&K THEATERS

BALABAN & KATZ MARBRO — MADISON NEAR CRAWFORD — OPEN 1:45. TWO LATE FEATURES! BETTY GRABLE, JUNE HAVER "THE DOLLY SISTERS" ANN SAVAGE "MIDNIGHT MANHUNT"

PARADISE Open 1:45—Two Late Features! GEORGE SANDERS "STRANGE AFFAIR OF UNCLE HARRY" Plus JACK HALEY, "SCARED STIFF"

CENT. PK. 8ts. 1:00—CLARK GABLE "CALL OF THE WILD" plus BONITA GRANVILLE, "BEAUTIFUL CHEAT"

SENATE Open 1:45 / MANOR Open 1:45 / STATE Open 1:30 — FRED MacMURRAY "WHERE DO WE GO FROM HERE?" Wm. BENDIX, Joan BLONDELL "DON JUAN QUILLIGAN"

MARSHALL SQ. "BEAUTIFUL CHEAT" Gary Cooper, "ALONG CAME JONES"

Treat Family to a Delicious Steak Dinner

Ration Roundup

RED STAMPS

GOOD THRU NOV. 30		GOOD THRU DEC. 31	
GOOD THRU JAN. 31		GOOD THRU FEB. 28	

Green Stamps

SUGAR—Book 4, sugar stamp 38 [5 pounds] expires Dec. 31.

WASTE FATS—Each pound worth 4 red ration points and 4 cents.

Nov. 17, 1945

BY MARY MEADE

[Copyright: 1945: By The Chicago Tribune]

Every so often we deserve a treat to supplement our budget meals, and one of the best treats is a well cooked, tender, juicy steak. With the lowered point values on beef and the possibility of earning extra red points by turning in used fats, a steak feast probably could be arranged.

For a broiled beefsteak dinner, choose rib steaks, club steaks, porterhouse, T-bone, sirloin, or rump from good quality beef.

Rib steaks are cut from the beef rib section which is next to the short loin. Club steaks are the smallest cuts from the short loin, taken from next to the T-bone. Porterhouse cuts usually are obtained from the larger end of the short loin toward the ribs and T-bone cuts next to them. Sirloin steaks are cut toward the round end from the large end of the loin, and may be recognized by their bones—wedge, round, double, and pin bones. The wedge bone and round bone sirloin steaks are the largest; the double bone probably is the choicest. In buying beef, learn to recognize best quality by its good marbling, firm, velvety appearing, lean, and fineness of grain. The bones in young beef are porous and red, and in older animals, white and flinty.

Depending upon the likes and dislikes of the diners, a steak should be from one to two inches thick, altho many a steak fancier insists that he has had steaks at least three inches thick! A steak which is cut too thin will be done thruout before the exterior is sufficiently browned.

The best temperature for broiling steaks is about 350 degrees. To cook the steak properly, pre-heat the broiler. Cut the fat edges of meat. Place the steak on a rack so that the top of the meat is 3 to 3½ inches under the heat. Broil for half the required time, season the cooked side with salt and pepper, turn once, and finish broiling. Stick fork into the fat [not the lean] to turn the steak. The time allowed will depend upon the thickness of the cut, the surface area, the broiling temperature, and the degree of doneness desired. A one-inch thick steak will require about 12 to 14 minutes to be medium-well done; a two inch steak will take about 45 to 50 minutes to reach the medium-well done stage.

Some persons prefer steaks with a brown, crisp exterior. This can be accomplished by searing the steak at 450 degrees until the desired color is obtained and then broiled at 350 degrees until done. This method is especially good for thin steaks.

If your ration points cannot be stretched for the period, and your taste for steak cannot go unheeded, serve a Swiss steak prepared as follows:

Swiss Steak, Mushroom Gravy

[Serves six]

- 2½ pounds round steak [1½ inches thick]
- ⅓ cup flour
- 2 teaspoons salt
- ⅛ teaspoon pepper
- 1 medium sized onion
- 1 can cream of mushroom soup

Sprinkle meat with ⅓ cup flour and seasonings. Pound this into the meat with a meat hammer or edge of a thick plate. Turn the meat and repeat on other side. Brown on both sides in hot drippings in a heavy skillet, browning onion at the same time. Add mushroom soup. Cover lightly and cook slowly on top of stove for one hour. If necessary, add a little water during cooking.

Monday Menu

BREAKFAST

Canned Peaches on Ready-to-Eat Cereal
Baked Eggs in Bacon Rings
Enriched Toast
Coffee Milk

LUNCH

Cheese Barbecues on Buns
Sliced Tomatoes
Baked Apples
Milk

DINNER

Baked Stuffed Heart
Scalloped Potatoes Squash
Molded Cranberry Salad
Whole Wheat Bread
*Rice Pineapple Fluff
Milk Tea or Coffee

*See today's prize recipe.

$5 PRIZE RECIPE

Rice Pineapple Fluff

[Serves six]

- 1 cup cream, whipped
- ½ cup sugar
- 1 cup crushed pineapple, drained
- 2 cups cooked rice

Fold whipped cream and sugar into chilled pineapple and rice. Serve in sherbet glasses and garnish with nuts or cherries.

GERTRUDE JOHNSON,
R. 1, Maple Park, Ill.

Send your favorite recipe to: Recipe Contest, Chicago Tribune.

St. Mary's High School to Have Homecoming Fete

Former students and graduates of St. Mary's High school will gather at 2:30 p. m. tomorrow in the school, 1031 S. Hoyne av., for their annual homecoming celebration and tea. The Rev. John W. Bieri, new rector of St. Ignatius High school, will give the welcoming address. An election of officers will highlight the business session.

* *

Legion Dance Tonight

George M. Pullman post of the American Legion and its auxiliary unit will give a dancing party tonight in the Darius Girenas hall, 4416 S. Western av.

Winter Fashions

Heart shaped pockets distinguish the smart jumper ensemble shown today. Style No. 2866 is designed for sizes 12 to 46. Size 36 requires 2⅝ yards of 39 inch material to make the jumper and 1¾ yards of 39 inch material to make the blouse. Directions for making the versatile jacket, Style No. 3651, are available in sizes 10 to 20. Size 16 requires 1½ yards of 54 inch material.

Order Clotilde patterns from Chicago Tribune, P. O. Box 537, Grand Central Annex, NEW YORK CITY. Print name and address; state size. Each pattern is 10 cents, plus 2 cents for mailing. The fall and winter fashion book, on sale at Tribune Public Service offices, is 15 cents; 12 cents if ordered by mail with a pattern.

Kitchen Pointers

By Mary Meade

"What can I do with the juice left from canned peaches and sweet pickles?"

If you haven't a ham on which to use the peach juice for basting, combine it with cranberry juice or grape juice for a tasty and colorful fruit drink. Or use it to dilute fruit salad dressing. The juice from the sweet pickles is wonderful for stretching your homemade French dressing.

"How is pumpkin canned?"

Remove seeds, cut pumpkin into small pieces, and steam or bake until tender. Scoop pulp from shell and mix with water to the consistency of pie filling. Pack into clean, hot jars and add 1 teaspoon salt to each quart. Seal and process at 10 pounds pressure 105 minutes for quarts, 85 minutes for pints.

"What size turkey should I buy to serve 10 persons?"

Estimate the weight by the number of persons you are going to serve, allowing a pound per person. An 18 pound turkey wouldn't be too large. This would give 10 generous servings and allow for turkey sandwiches later.

"How are artichokes cooked and eaten?"

Wash, remove discolored outer leaves, and cut off stem about ½ inch below base of leaves. Cook in boiling salted water about 25 minutes, or until tender. Turn artichokes upside down to drain. Serve whole or in half with individual dishes of melted butter. To eat pull off a leaf, dip large end in butter, and eat fleshy part, discarding the rest. When all leaves have been removed, cut hairy growth or "choke" from the bottom and eat heart with a fork.

[For answers to your cooking questions call or write Mary Meade, Chicago Tribune, Superior 0200. Please inclose a stamped, self-addressed envelope with mail request.]

Thoreau Society to Mark Anniversary of Walden

Members of the Thoreau Society of Chicago will gather at 4:30 p. m. tomorrow in International house to commemorate the 100th anniversary of the Walden experiment and hear Napier Wilt give a talk on Thoreau. Mr. Wilt is English professor at the university. The meeting is open to residents of International house and their friends.

* *

Isabella Ladies Council Gives Benefit Tomorrow

Regina council of the Ladies of Isabella will give its annual penny social to raise money for a Christmas cheer fund tomorrow afternoon and evening in St. Sylvester's hall, 2156 N. Richmond st. Mrs. Charles J. Flynn is chairman of the benefit, with Mrs. F. J. Peifer as co-chairman.

* *

Professor to Lecture Before Poetry Society

Chicago chapter of the Catholic Poetry Society of America will have Prof. Frank O'Malley of the University of Notre Dame as guest speaker at a tea gathering of members and friends at 3 p. m. tomorrow in room 500 of the Fine Arts building. He will lecture on the poetry of Charles Péguy.

* *

Overseas Service League Unit to Have Tea Monday

Chicago unit of the Women's Overseas Service league will hold its 24th anniversary tea at 7:30 o'clock Monday in the Alliance Francaise quarters. Membership is composed of women who served overseas during World War I.

Learn What to Expect of the Children

BY GLADYS HUNTINGTON BEVANS

[Copyright: 1945: By News Syndicate Co., Inc.]

It so happens that I've done, at one time or another, practically everything there is to do around a house and in connection with raising a family. Usually I've found that, provided you use your head, of course, and are willing to expend untold energy and limitless patience, you can get by. But that doesn't always turn the trick.

I remember the first time I was left with a furnace fire. I was told to check the fire in 15 minutes. And of course, since I was taking care of the baby and he had a cold, I forgot it.

When I did go down I closed the lower front door of the furnace and then went around in back and closed the pipe damper. Then I thought I'd see how the fire looked, so I opened the big front firing door, to be met by a sheet of flame and gas which leaped toward me. Fortunately I reacted quickly and was not burned. The next time I knew what to expect and always opened the back draught before looking in.

Like a furnace fire and a lot of other everyday things, children can be managed best if you know at least something of what to expect of them, as we were saying recently.

If you have set your heart too relentlessly on making your child conform to certain standards, you are bound to be disappointed while he is going thru the emotional trials and physical changes of the in-between and adolescent ages.

You have to go with the tide quite a lot where children are concerned—meaning that you cannot go against nature, buck the current, and make any real headway.

The thing to do, then, is to get a general idea of what natural urges a child has at different ages, how he responds to his environment [meaning both persons and material things], and then channel his energy in the way best for him.

* *

Pan-American Group Will Study Mexican Poet's Works Today

Life and works of the Mexican poet, Sor Juana de la Cruz, will be studied by the Pan American council at a literary tea this afternoon in the Woodrow Wilson room, 84 E. Randolph st. The program is the second in a series on Latin American literature. An interpretation of the writings of the Mexican author, who was a Catholic nun, will be given by Dr. Harvey Johnson, professor of Spanish and Portuguese at Northwestern university. Mrs. Allen C. Howes and Miss Marcella Hurley are in charge of arrangements for the afternoon. Dr. Antonio Rubio of De Paul university will conduct the meeting.

* *

Expect 250 to Attend Blind Service Luncheon

The annual Thanksgiving luncheon given by the Blind Service association for blind and partially blind students and their sighted escorts is expected to draw more than 250 students and their friends to the dining room of Goldblatt's State st. store at 12:30 p. m. today. Popularity of the luncheons has grown since the first of the parties in 1936, which was attended by 10 blind university students and their escorts. George D. Mills and Max Lewison are being assisted with arrangements by Mrs. Gottfried D. Bernstein, association president, for today's luncheon.

* *

Arts and Letters Society Chapter Will Hear Artist

Members of Chicago chapter of the National Society of Arts and Letters will gather at 2:30 p. m. today for a program tea in the home penthouse of Mrs. Leroy Zorn, 5000 East End av. Marcelle Bear, artist of Santa Maria, Cal., will give an illustrated talk on her watercolors of Mexico and California. Sharing the program will be Patti Barton, lyric soprano.

Medallion Motif

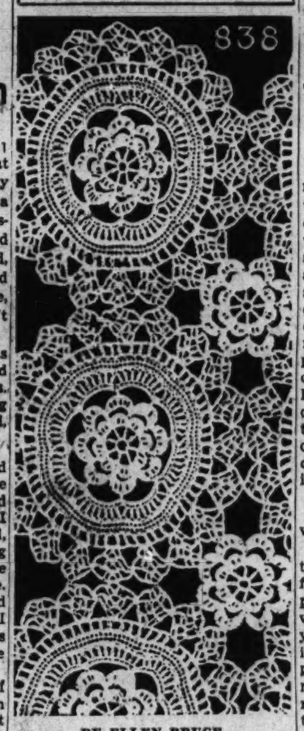

BY ELLEN BRUCE

This lovely wild rose crocheted medallion creates a handsome tablecloth or good looking bed spread. The tablecloth requires mercerized crochet cotton, but the weight of thread for the spread should be heavier.

For instructions in crocheting the wild rose medallion, No. 838, send 15 CENTS in coin [wrap coin securely] to the Needlework Bureau, Chicago Tribune, 220 Fifth av., New York 1, N. Y.

Goren on Bridge

By Charles H. Goren

[Copyright: 1945: By Charles H. Goren]

WEEKLY QUIZ

Q. 1—Partner opens with one spade and you hold:
♠— ♥QJ42 ♦Q7643 ♣Q1072
What is your response?

Q. 2—As South you hold:
♠72 ♥QJ104 ♦Q10 ♣AQ1063

The bidding has proceeded:

North	East	South	West
1 diamond	Pass	2 clubs	Pass
2 diamonds	Pass	?	

What do you bid now?

Q. 3—Partner opens with two no trump and you hold:
♠Q752 ♥K973 ♦KQ54 ♣K
What is your response?

Q. 4—As South you hold:
♠10952 ♥K975 ♦AKQ9 ♣7

The bidding has proceeded:

North	East	South	West
1 heart	1 spade	2 diamonds	2 spades
Pass	Pass	?	

What do you bid now?

Q. 5—As South you hold:
♠K108 ♥Q10985 ♦K105 ♣J9

The bidding has proceeded:

North	East	South	West
1 diamond	Pass	1 heart	Pass
2 hearts	Pass	?	

What do you bid now?

Q. 6—As South you hold:
♠K974 ♥1095 ♦AQ ♣AQJ6

The bidding has proceeded:

South	West	North	East
1 club	Pass	1 spade	Pass
2 spades	Pass	2 no trump	Pass
?			

What do you bid now?

Q. 7—As North you hold:
♠J5 ♥KQ2 ♦Q104 ♣AKQ95

The bidding has proceeded:

South	West	North	East
1 diamond	Pass	2 clubs	Pass
2 spades	Pass	?	

What do you bid now?

Q. 8—As South you hold:
♠A1075 ♥KJ4 ♦AJ92 ♣J3

The bidding has proceeded:

North	East	South	West
1 club	Pass	1 diamond	Pass
2 no trump	Pass	?	

What do you bid now?

Answers to these questions will appear on Monday.

Boy Is Told: Girl May Like the Next Date

BY SHEILA DALY

[Copyright: 1945: By The Chicago Tribune]

The best laid plans of mice and men often turn out in such a way that both halves of a dating duet wish they'd stayed home with a good book instead of stepping out to share the evening. A fellow may have big plans for a supersmooth evening complete with name band and bright lights, only to discover that his date can't bear the band they've set out to hear. Or a girl may be full of exciting ideas for the big Thanksgiving dance until she finds out that her invited date doesn't like to dance.

ON THE SOLID side

Here's a letter from a shy guy who has trouble along these lines:

"I've only been out on two or three dates in all my 18 years. The first of these was for our senior prom last June. I went with a girl who had been my classmate all four years, tho I hadn't any particular interest in her until then. The prom wasn't a success for us, thru no fault of mine or hers. I made a movie date with her later, but on the night she had a bad cold. She went anyway, principally because I sounded so disappointed when she wanted to break the date. That evening wasn't exactly gala either. —she felt that miserable. I haven't had the courage to ask her out since, tho I'd like to. I'm sure we could have fun together if all the circumstances were right. . . ."

Then the next time you ask her out [and do ask her out again!] make sure that everything will be right. Offer her the choice of several ways to fill the evening—movies, a play, bowling, dancing, roller skating—to make sure she'll enjoy what you've planned. Pick her up on time [you might even bring her a flower for her hair to let her know this is a very special evening] and set out to have fun.

But if, even with all these preparations, the evening isn't something to dream about, maybe it's the girl. Perhaps she isn't the exciting young thing you imagined. So, if that's the case, why not wander out and pick another rose, bud?

Dear Diary BY BECKY

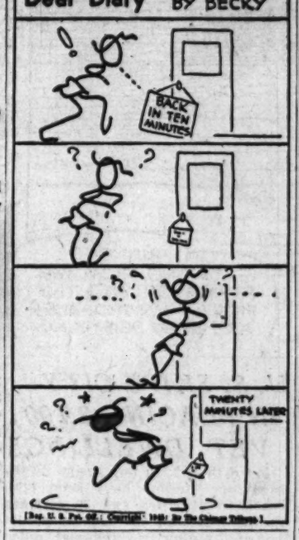

Colwell Explains Ban on Fraternity Pledging in College of U. of C.

The action of the University of Chicago in prohibiting fraternities pledging in the college of the university after March, 1947, was clarified yesterday by President Ernest C. Colwell. He explained that the college is a separate and complete four year unit, with its own social and guidance program, which begins and ends two years earlier than those of other colleges in the United States.

"Because of the younger age of the students in the college, fraternities have not been allowed to pledge any one in the first two years," President Colwell said. "They have, therefore, been operating in the last two years of the college. This created a difficult situation which tended to impair the unity of the college."

It has been left to the fraternities to decide whether they will move up into the divisions of the university. The divisions, constituting a three year program above the college, are the humanities, and the social, biological, and physical sciences. The action against pledging was taken on the recommendation of a faculty committee and a university ruling board. Of the university's total enrollment of 6,000, about 2,200 students are in the college.

Household Forum

By Louise Bargelt

Mrs. Georgia N., Indianapolis, Ind.—I've learned never to try to remove dry paint spatters from a window glass with a razor. I soften the paint first with a little turpentine—or rub paint with just plain water if I have no turpentine. Then when the paint has softened I can use the razor without scratching the glass.

Mrs. Ethel H., Chicago—To play safe when pressing woolen skirts, jackets, etc., I always place a dampened pressing cloth over the garment, press down with iron lightly, and then *stop* before the steam stops rising!

Joyce S., Milwaukee, Wis.—About the quickest way I know to shorten the life of a pillowcase is to use it as a laundry bag. This treatment, I've learned thru sad experience, shortens its allotted span of life by half.

AMUSEMENTS

STUDEBAKER • LAST 4 TIMES!
POP. MATINEE—TODAY 2:30
Special Note—By Popular Demand!
2 Extra Farewell Performances
Tomor.—Mat. 2:30; Ev. 8:30
THE STUDENT PRINCE Romberg Music
With the famous singing male chorus
And a Specially Selected Cast with Alexander GRAY Laurel HURLEY Toby DUNN Delmar POPEN Nina VARELA
BEG. MON., NOV. 19—SEATS NOW!
Tallulah Bankhead in FOOLISH NOTION
A New Comedy by PHILIP BARRY with DONALD COOK • JOHN EMERY
Evs. (Except Sun.) $3.60, $3.00, $2.40, $1.80, $1.20
Wed. & Sat. Mats., $3.00, $2.40, $1.80, $1.20

15th Annual
ANTIQUES EXPOSITION and HOBBY FAIR
LAST DAY
STEVENS HOTEL
Closes Tonight
11 to 11 Admission 50c, Inc. Tax

BLACKSTONE • Last 2 Times
7th at MICHIGAN. HAR. 8880. MAT. 2:30
THE THEATRE GUILD SHAKESPEAREAN COMPANY in
THE WINTER'S TALE
A New Production of the Immortal Comedy
HENRY DANIELL • FLORENCE REED • JESSIE ROYCE LANDIS
ROMNEY BRENT • WHITFORD KANE
BEG. MON., NOV. 19—SEATS NOW!
THE RYAN GIRL
JUNE HAVOC • EDMUND LOWE
SPECIAL THANKSGIVING MATINEE
Every Night: $3.60, $3.00, $2.40, $1.80, $1.20.
Mat. Sat. Only: $3, $2.40, $1.80, $1.20 (Tax Inc.)

MON. EVE. 8:30 NOV. 19th
ORCHESTRA HALL
ESQUIRE MAGAZINE'S NO. 1 PIANIST ON ITS ALL AMERICAN JAZZ BAND
the incredible
ART TATUM
in a
JAZZ CONCERT
Tickets Now On Sale At Orchestra Hall Box Office

CHICAGO OPERA CO
Gen. Artistic Dir., Fausto Cleva
Sat., Nov. 17, at 2 P.M.
MARRIAGE OF FIGARO
Roman, Bokor, Novotna, Pinza, Brownlee, Lazzari, Walter
Sat., Nov. 17, at 8 P.M.
AIDA
(SOLD OUT)
Prices (Tax Inc.): $6.00, $4.80, $4.20, $3.60, $3.00, $2.40, $1.80
Civic Opera House, Chicago 6, Illinois

GREAT NORTHERN • MAT. TODAY
20 W. JACKSON BLVD. Phone CEntral 8240
The Celebrated International Star In Her First Local Appearance
Elisabeth BERGNER
in MARTIN KALE'S SENSATIONAL PLAY
THE TWO MRS. CARROLLS
with JOEL ASHLEY and N. Y. Cast
Nites (exc. Sun.), $1.20 to $3.60. Sat. Nite, $1.20 to $4.20. Wed. Mat., $1.20 to $2.40. Sat. Mat., $1.20 to $3.00. POP. MAT. WED.

SELWYN • MAT. TODAY
THANKSGIVING DAY MATINEE
THURS., NOV. 22, at 3 P.M.
ALFRED de LIAGRE, Jr. presents JOHN VAN DRUTEN'S Gay, Romantic Comedy
The Voice of the Turtle
HUGH MARLOWE • VIVIAN VANCE • LOUISA HORTON
Evs., $1.20 to $3.60; Mats. Sat., $1.20 to $3.00
Pop. Wed. Mats., $1.20 to $2.40 (Tax Incl.)

ICE FOLLIES OF 1946
10th ANNIVERSARY EDITION
NIGHTLY 8:30—Mats. Today and Tomorrow
ARENA ERIE, McCLURG CT. AND ONTARIO ST.
Public Skating Resumes Thurs., Nov. 22

AMUSEMENTS
Harry Zelzer Presents
ORCHESTRA HALL SAT., DEC. 1st, 8:30
(IN PERSON) LAURITZ MELCHIOR
Star of "THRILL of a ROMANCE"
ORCHESTRA HALL SUN., DEC. 2d, 3:30
THE ORIGINAL Don Cossack
RUSSIAN MALE CHORUS & DANCERS
Serge Jaroff, Cond.
Tickets: $1.20, $1.80, $2.40, $3, $3.60
8TH ST. THEATER 3 Performances ONLY!
SUN., DEC 9—MAT. & EVE.
& MON. EVE., DEC. 10
RUTH DRAPER
"Everybody Knows That Miss Draper Is the Foremost Actress of Our Time"
Tickets: $1.20, $1.80, $2.40, $3.60
—ON SALE AT—
HARRY ZELZER CONCERT MGT.
20 N. Wacker Drive. DEArborn 2990

Tickets on Sale "SPALDING'S"
211 S. STATE ST.
Roller Derby
STARTS FRI., NOV. 23
"COLISEUM"
Chicago vs. New York
Res. Seats $1.10—Box Seats $1.65
Tax included
SPALDING'S
Open Daily 9:30 A. M. Till 5 P. M.
Monday Night Till 9 P. M.
For Reservations Phone Wabash 8141

OPERA HOUSE SEATS NOW! BEG. NEXT TUESDAY! Mats. Thanksgiving and Every Saturday
The DESERT SONG
Starring WALTER CASSEL OF THE METROPOLITAN OPERA and DOROTHY SANDLIN
COLOR MAGNIFICENT PRODUCTION
Prices, Evenings (including Sunday), $1.20, $2.40, $3.00, $3.60. Matinee Every Saturday (Special Matinee Thanksgiving, Nov. 22), $1.20, $1.80, $2.40, $3.00 (Tax Included). For Information Phone FRanklin 7800

new SHUBERT FORMERLY MAJESTIC
MONROE at STATE ST. CEN. 8240
FUN STARTS AT 8 (ALSO SUNDAYS)
MATINEES SATURDAY ONLY
IN PERSON YES! OLSEN & JOHNSON IN LAFFING ROOM ONLY
FRANK LIBUSE BETTY GARRETT ALL-STAR MUSIGIRL LAFF-HIT
436 Seats (2d Balc.) $1.20

HARRIS EVENINGS AT 8:30
Mats. Wed.-Sat., 2:30
GOOD SEATS AT BOX OFFICE
Thanks. Mat. AT 3 P. M. $2.40-$1.20
"It's Everybody's Hit" —Stevens, H.-A.
Dear Ruth
A Comedy by NORMAN KRASNA
Directed by MOSS HART
Pop. Wed. Mats., $1.20 to $2.40 (Tax Incl.)
Evs., $1.20 to $3.60; Mats. Sat., $1.20 to $3

ERLANGER NIGHTS (INCL. SUN.)
MATINEE TODAY
BILLY ROSE presents
Carmen Jones
By OSCAR HAMMERSTEIN II
Staged by HASSARD SHORT
NITES (Sun. thru Thurs.), $1.20 to $4.20; (Fri.-Sat.), $1.20 to $4.80. SAT. MAT. $1.20 to $3.00
SINGING CAST OF 125

CIVIC THEATER Wacker at Washington
POP. MAT. TODAY 2:30
ANNA LUCASTA
Evs.: Main Flr., $3.60; Balc., $3.00, 2.40, 1.80, 1.20. Matinees: $3.00; Balc., 2.40, 1.80, 1.20 (Tax Incl.)
Thanksgiving Day Mat., Nov. 22—2 p.m.
GOOD SEATS Available at BOX OFFICE

A NEW ADVENTURE in DINING

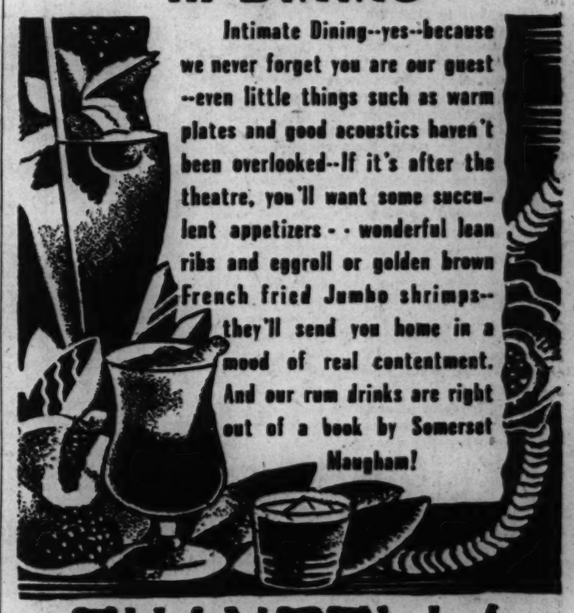

Intimate Dining--yes--because we never forget you are our guest --even little things such as warm plates and good acoustics haven't been overlooked--If it's after the theatre, you'll want some succulent appetizers - - wonderful lean ribs and eggroll or golden brown French fried Jumbo shrimps--they'll send you home in a mood of real contentment. And our rum drinks are right out of a book by Somerset Maugham!

SHANGRI-LA
222 N. STATE ST. PHONE CEN. 1001
BAR OPENS AT 4 P. M. DINNER SERVICE AT 5 P. M.

college inn Presents
"the ace drummer man"
★gene krupa
and his orchestra with
anita o'day no. 1 jazz vocalist
and the
college inn models
panther room
bamboo room
no cover charge in either room • minimum charge in bamboo room $1, except sat. plus existing taxes
hotel sherman

GAY LONG BEEF

...generous squares of aged tenderloin of beef and fresh broccoli seasoned with rare spices. Ample and succulent.
Try it tonight!
Visit our Confucius Lounge ... where fine philosophy and liqueurs are distilled.
Serving real Cantonese Food for 3 centuries
FOR RESERVATIONS PHONE DEL. 7194
THE ORIGINAL HOUSE OF ENG
108 E. WALTON PLACE • ½ block West of the Drake

WHERE SMART CHICAGO GOES
CONGRESS HOTEL'S
Glass Hat
michigan avenue at congress street
with famous rhythm stars
MILT HERTH TRIO
nightly for your dining, dancing, cocktail pleasure
afternoon dancing, too!
open daily at 2 p. m.

THE FAMED BEST-SELLER FLAMES TO LIFE!

GREER GARSON
In the arms of her new screen lover
GREGORY PECK
in M-G-M's
Sensational Romantic Hit That's Thrilling Hearts Across The Nation!
The Valley of Decision

AT YOUR LOCAL THEATRE

—STARTS TOMORROW—

NORTH	NORTHWEST	SOUTH
Bertha	Admiral	Indiana
Bugg	Fox	Ken
Plaza	Harmony	New Regent
Rosewood	Oak	Shakespeare
WEST	Pleiasance	SUBURBAN
Elmo	Queen	Grant—Cicero
Gold	Rivoli	Melrose—Melrose Park
Home	Rocknе	Park—La Grange
Lexington	Villard—Villa Park	Strand—Brookfield
Savoy	Wicker Park	Town—Cicero
		Westmont—Westmont

—STARTS TUESDAY—
NORTHWEST: Dale
SUBURBAN: Coronet—Evanston

—STARTS WEDNESDAY—
SOUTH: Emmett

—STARTS THURSDAY—

NORTH	NORTHWEST	SOUTH
Adelphi	Avalon	E. K. R.
Lincoln	Milford	Hamilton
		Harvard

—STARTS FRIDAY—

NORTH	NORTHWEST	SOUTH
Holly	Armitage	Ame
WEST	New Rex	Kimbark
Palace	New Strand	Mayfair
Villa	Schindler	Milda
		Owl
		Park (So. Park)
		Rex

LANDLORDS OPEN REVOLT AGAINST OPA 'STUPIDITY'

File Petitions to Evict 95 Tenants

Los Angeles, Cal., Nov. 16 [Special]—An organized landlords' revolt against onerous OPA rent rules was launched here today. Apartment house owners filed 95 eviction petitions to back up their threats to withdraw more than 21,000 housing units from the rental market.

Owners said they would let their property remain unoccupied or permit returning service men to use it rent free rather than continue to try to operate under "stupid" OPA rent control.

Among the 95 renters in petitions seeking their eviction was Ben C. Koepke, head of the local OPA rent control office. He rents a $35 a month single unit in one of several apartment buildings owned by Atty. Fred I. Richman, who filed the eviction petitions. The attorney appeared personally at Koepke's office to deliver the petitions.

Would Rent to Vets

The eviction applications was the result of a meeting of 1,500 landlords Thursday at which owners of 21,474 units voted their willingness to withdraw their property from the market. Eighty-five per cent asserted, however, that they would rent to war veterans.

At a meeting last night property owners swarmed to the platform to sign a telegram addressed by Edward C. Peach of Hollywood, a landlord, to President Truman, which read:

"I am withdrawing from the rental market one or more housing units in protest until such time as OPA's vicious abuse of property owners is stopped. Implore you to order housecleaning in OPA rent department in Washington."

"Anti-OPA League"

At another meeting a plan to found an "Anti-OPA league" was approved by 700 members of the Apartment Hotel and Motel Association of California. A speaker before that group asserted price stabilization "could have been a godsend," but was "operated stupidly by stupid people."

Property owners have expressed the following charges against the OPA:

There is no uniform method of determining rent ceilings. Most OPA departments are headed by nonresident persons unfamiliar with local conditions. Landlords who appeal to the courts from OPA rent rulings "subsequently are subjected to persecution." OPA employes have represented themselves as FBI agents and incited tenants against landlords.

Given Wrong Information

"Many of our members have sought information from the OPA only to learn later that they were given the wrong information, as a result of which they have been charged with violating OPA regulations and called into court," declared David F. Culver, president of the Apartment Association of Los Angeles County, Inc.

Richman cited his troubles as an example of conditions that have caused owners to decide to remove their property from the market. He gave the following account:

At the time of the rent freeze in March, 1942, dwelling units in his buildings rented for $30 to $55 a month, depending on size. His help cost then was $210 a month, plus four apartments to house the help. Now his help cost is $535 a month, plus the four free apartments.

Earnings Decrease

Tho he formerly spent $700 a month on repairs and now spends virtually nothing because of material shortages, earnings on his buildings have shrunk from $1,800 to $1,500 a month. Added to this loss is an increase in income taxes from 37 to 56 per cent, due partly to the fact that the $700 he once spent for repairs is now counted as earnings.

Moreover, under OPA control his housing units are not used to capacity. In one of his buildings he has 180 persons but could house 290. In another he has 124 but could provide housing to 190.

BURGLARS GET JEWELRY AND CASH

Jewelry valued at $90 and $50 were taken from his home by burglars, Thomas Cook of 3303 Maypole av. reported yesterday.

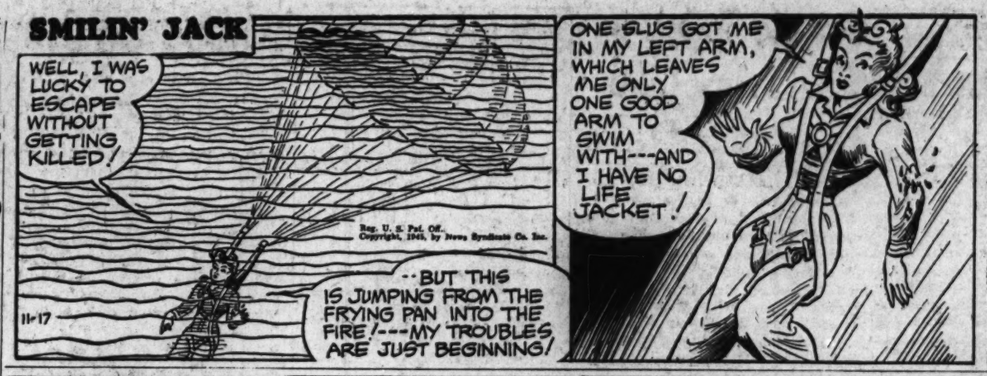
SMILIN' JACK
WELL, I WAS LUCKY TO ESCAPE WITHOUT GETTING KILLED!
--BUT THIS IS JUMPING FROM THE FRYING PAN INTO THE FIRE!---MY TROUBLES ARE JUST BEGINNING!
11-17
Reg. U. S. Pat. Off. Copyright, 1945, by News Syndicate Co. Inc.
ONE SLUG GOT ME IN MY LEFT ARM, WHICH LEAVES ME ONLY ONE GOOD ARM TO SWIM WITH---AND I HAVE NO LIFE JACKET!
BLOOD ATTRACTS SHARKS! AND HOW CAN I STOP MY WOUNDED ARM FROM BLEEDING AND KEEP AFLOAT, TOO?
JACK

OFFICIAL WEATHER FORECAST

The United States weather bureau forecast for today and tomorrow and yesterday's table of records follow:

INDIANA: Mostly cloudy and mild with scattered light showers today; partly cloudy and colder tonight and tomorrow.

LOWER MICHIGAN: Mostly cloudy with a few light showers today; partly cloudy and considerably colder tonight and tomorrow.

UPPER MICHIGAN: Mostly cloudy today and tomorrow with snow flurries near Lake Superior; colder in west today and entire state tonight.

WISCONSIN: Mostly cloudy today and tomorrow, snow flurries northwest tomorrow; colder today and tonight and in southeast tomorrow.

IOWA: Partly cloudy today and tomorrow; colder today and tonight and in extreme east tomorrow; warmer in extreme west tomorrow.

Place of observation	Wind directions	Highest last 12 hours	Lowest last 24 hours	Precipitation last 24 hours
State of weather				
Nov. 16, 6:30 p. m. Central standard time				
East central states—				
Carbondale, cloudy	S.W.	58	37	...
Chicago, cloudy	S.W.	55	35	Trace
Cincinnati, cloudy	S.	59	26	...
Cleveland, cloudy	S.	53	32	...
Columbus, cloudy	S.	55	28	...
Detroit, cloudy	S.W.	52	35	Trace
Escanaba, cloudy	S.	44	30	Trace
Grand Rapids, cloudy	S.W.	52	32	Trace
Green Bay, cloudy	S.	50	33	...
Indianapolis, rain	S.	55	30	Trace
Louisville, cloudy	S.	57	32	...
Madison, clear	S.W.	54	33	...
Marquette, cloudy	S.	44	28	Trace
Memphis, cloudy	S.	64	40	...
Milwaukee, cloudy	S.W.	53	32	...
Nashville, cloudy	S.	60	30	...
S. Ste. Marie, cloudy	S.E.	32	22	.01
Traverse City, cloudy	S.W.	50	32	...
West central states—				
Bismarck, cloudy	N.W.	32	29	Trace
Des Moines, cloudy	S.W.	64	45	...
Dubuque, cloudy	S.	58	37	...
Duluth, cloudy	E.	39	27	...
Kansas City, cloudy	S.W.	63	50	...
Little Rock, cloudy	S.W.	63	41	...
Mpls.-St. Paul, rain	N.W.	57	36	Trace
Oklahoma City, clear	S.	70	51	.02
Omaha, cloudy	Calm	69	48	...
Rapid City, cloudy	N.W.	54	37	.01
St. Louis, cloudy	S.	60	41	Trace
Sioux City, cloudy	N.W.	64	44	...
Wichita, clear	S.	68	51	...
Williston, cloudy	N.W.	28	25	Trace
Eastern states—				
Atlanta, cloudy	S.E.	61	34	...
Boston, clear	N.W.	44	34	.01
Buffalo, cloudy	S.W.	49	36	...
Eastport, cloudy	N.W.	31	24	.05
Jacksonville, cloudy	N.	70	46	...
Miami, cloudy	S.E.	74	63	Trace
New York, cloudy	W.	55	40	...
Philadelphia, clear	W.	54	36	...
Pittsburgh, cloudy	S.	51	32	...
Washington, cloudy	S.W.	61	33	...
Gulf states—				
Abilene, cloudy	S.W.	78	54	...
Amarillo, clear	W.	70	40	...
Brownsville, clear	S.	82	62	...
El Paso, cloudy	N.W.	68	53	...
Fort Worth, clear	S.	77	52	...
Galveston, cloudy	S.	75	63	...
New Orleans, cloudy	S.E.	72	50	...
San Antonio, clear	S.	81	48	...
Tampa, cloudy	N.E.	75	51	...
Mountain states—				
Albuquerque, clear	N.	58	35	...
Boise, cloudy	S.E.	44	33	Trace
Cheyenne, cloudy	N.W.	47	36	...
Denver, cloudy	N.W.	53	40	...
Havre, cloudy	E.	29	14	Trace
Helena, cloudy	Calm	44	28	Trace
Phoenix, cloudy	N.W.	71	40	...
Pueblo, clear	N.W.	51	39	...
Salt Lake City, missing	W.	M.	34	M.
Pacific states—				
Fresno, cloudy	Calm	63	37	...
Los Angeles, clear	S.W.	66	42	...
Portland, rain	S.	47	44	.53
San Diego, clear	N.W.	66	52	Trace
San Francisco, rain	S.W.	58	46	.12
Seattle, cloudy	S.W.	48	41	.60
Spokane, rain	S.	47	34	.01
Yuma, clear	S.W.	74	52	...
Canadian provinces—				
Battleford, cloudy	Calm	6	1	.10
Calgary, cloudy	S.E.	5	0	.01
Edmonton, cloudy	N.E.	-1	-12	Trace
Medicine Hat, cloudy	N.E.	16	9	Trace
Minnedosa, snow	N.	15	12	.16
Montreal, cloudy	W.	28	18	.04
Quebec, clear	W.	23	15	...
The Pas, cloudy	S.	4	-5	.18
Toronto, cloudy	S.	45	32	...
White River, snow	E.	19	-3	.12
Winnipeg, snow	N.	16	13	.17
Fort Norman, clear	N.E.	M.	-31	Trace

M.—Missing.

U. S. SKIPS CITY IN PLACING 2,700 VET DWELLINGS

More than 2,700 temporary dwellings for veterans have been allocated to 24 cities and 30 colleges in the midwest, the federal public housing authority's regional office here annouced yesterday. Chicago, which has been talking for three months about the need of housing for 32,000 returned service men and their families, was not on the list.

The reason, it was explained by Orvil R. Olmstead, FPHA regional director, is that Chicago neglected to make an application.

Mayor Kelly said that while the city has not applied for the FHPA units, he has been assured by FHPA officials in Washington that Chicago can have 2,000 when it takes the necessary action. Kelly made that disclosure after the council finance committee acted favorably on his request for authorization of a one million dollar loan to the Chicago housing authority to provide a working fund for veterans' housing.

Vet Loses Papers Needed to Get Army Discharge

While Sgt. Bill Berns of 562 West End av., New York City, paused in Chicago yesterday en route from Tokyo to Fort Dix, N. J., to get his discharge his baggage kit, containing his army records, without which he cannot be released, disappeared. Sgt. Berns said he checked the kit at the Union station yesterday morning and that it could not be located last night.

BURNED IN BED FIRE

Roy Gleason, 58, of 6208 Princeton av., was severely burned on the right arm and side last night when he set fire to his bed while smoking. Other tenants carried him out before firemen arrived.

HIT-RUN DRIVER WHO HURT COP IS FINED $149

Walter Michonski, 30, of 2604 Carmen av., a machinist, yesterday was fined a total of $149 on charges of leaving the scene of an accident, reckless driving, defective brakes, and lack of a safety sticker.

Michonski's car struck and injured William Dwyer, a policeman, on Oct. 8, 1944, at Western and Fullerton avs. A passing motorist took Michonski's license number when the car failed to halt after the accident.

Since then the case has been continued six times before five judges as Dwyer was unable to appear in court until yesterday because of his injuries. In addition to the fines, Judge Joseph B. Hermes, at the hearing in Safety court, suspended Michonski's driving privileges for 90 days.

Gunmen, 17, Takes $3,600 Mink Coat from Autoist

A gunman about 17 years old boarded the automobile of Benjamin Schiller, 1635 Touhy av., as he stopped for a red light at Lawrence av. and Sheridan rd. last night, and forced Schiller to drive to Touhy and Crawford avs., Lincolnwood. There he stole a mink coat valued at $3,600 which Schiller, a furrier at 190 N. State st., was delivering to a customer; a diamond ring worth $500; a $65 wristwatch, and $6. He escaped in a car driven by companions who had followed him.

LAUNDRY DRIVER ROBBED

Charles Wruck of 7729 Halsted st., a laundry truck driver, reported to police yesterday that two Negroes robbed him of $11.75 in a hallway.

PATENT MEDICINE STOLEN

Fifty bottles of a patent medicine and miscellaneous papers were stolen from his automobile at Western and Armitage avs. yesterday, Thomas Shanahan, 517 W. 57th st., reported to police.

PORTUGAL CUTS ILLITERACY

LISBON, Portugal, Nov. 16 [Reuters]—Illiteracy in Portugal has decreased from 62 per cent in 1930 to 49 per cent in 1940, the Portuguese National Institute of Statistics said today

DR. IRA FRANK LEAVES $603,670; TAXES $141,419

Two state inheritance tax returns were filed yesterday with County Clerk J. B. Morse in Lake county. The first was the estate of Dr. Ira Frank, 1705 S. Sheridan rd., Highland Park, nose and throat specialist who died in January. The return showed a gross estate of $603,670. Federal estate tax was $131,010 with $10,409 claimed due as state inheritance tax. The net estate amounted to $434,264. A major share of the estate will go to the widow, Sylvia, and a son, Ira Jr.

The second return was the estate of Mrs. Fannie S. Freiler of Ravinia. The gross estate amounted to $135,783. Federal estate tax was set at $12,095 and the state inheritance tax claimed due was $1,161. The estate was left to three grandchildren.

An inheritance tax order was entered by Judge Perry L. Persons on the estate of Van Wagenen Alling, 450 N. Washington rd., Lake Forest, who died May, 1944. A gross estate of $667,842 was subject to a federal tax of $84,993 and a state tax of $26,306.

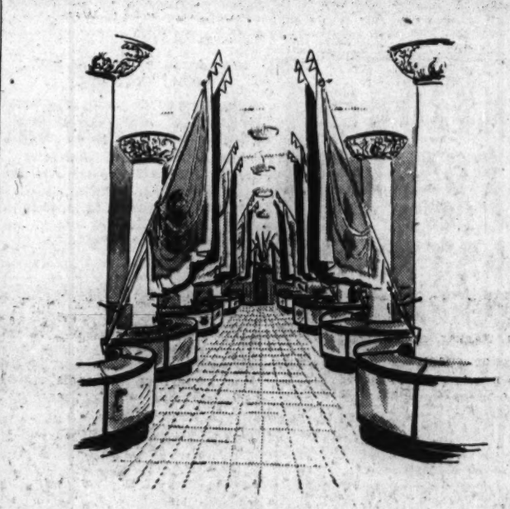

WELCOME LEGIONNAIRES!

Carson's invites you to see your own state flag in the Aisle of Flags . . . our colorful welcome to veterans from all over the Nation.

First Floor, State.

Today . . . in our Book Shop

MARGUERITE HENRY

author of

Justin Morgan Had a Horse

Here to autograph her latest book and to meet her many young fans. She'll be in our Book Shop from 2 P. M. to 4 P. M. If you've ever read her famous stories you'll want to be there—if you haven't, come in and get acquainted with them.

Justin Morgan Had a Horse

2.50

(Orders for autographed copies may be placed through our Personal Shopping Service.)

CARSON PIRIE SCOTT & Co..

Wabash Avenue Book Shop

CAMPUS AND UNDERGRAD SHOP

UNDERGRAD OVERCOAT

so sturdy . . .
so warm

It's right on the beam for your young man's winter. A soft wool overcoat that's 100% wool face with cotton back. Deep pockets, fly front and action-cut in back make this an all-star on your young man's team-up for winter. Blue or brown. Sizes 34 to 38.

28.50

(Felt Hat, 5.00

CARSON PIRIE SCOTT & CO

Undergrad Shop, Fifth Floor.

Saturday Review

CLASSIC CALF

With phenomenal desk to date talent! These calf pumps dressed up with a tab-bow fenced in with saddle stitching. Black with high heels or brown with Cuban. Pair. **8.75**

Wabash Shoe Shop, First Floor.

Saturday Review

Lace-trothed

BLACK JERSEY

So different . . . so dainty . . . black rayon lace, underscored with petal-tinted rayon. Atop the moulded midriff of this smooth black rayon jersey slip. 32-42. **3.50**

Knit Lingerie, Third Floor.

Jantzen's

YOUNG LOOK

Slim-hipped, trim-lined in rayon satin with elastic side panels . . . and the smooth zipper closing you love. From the Jantzen girdle collection at

5.95 to **7.95**

Corsets and Brassieres, Third Floor, Wabash.

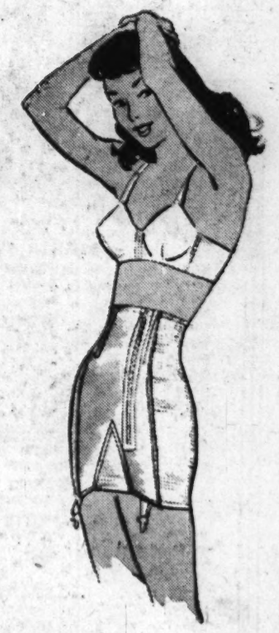

CARSON PIRIE SCOTT & Co..

Saturday Review

DRESSMAKER LOOK

becomingly softens this new, high silhouette which boasts a mushroom brim topped by a lovely shirred crown. Black or brown. **12.95**

★ Colors slightly higher.

Main Millinery, Fifth Floor.

Saturday Review

STRIKING STRIPES

flatter a simply contrived Aralac-and-rayon suit . . . with surprise interest in the gay-colored dickey. A Franklin Original in grey only. 10 to 18. **19.95**

The Little Shop, Fourth Floor.

Saturday Review

Bright touches on a

DARK CLASSIC

A casual that takes color to heart with a bright yoke, buttons and cuffs. Rayon crepe with wool trim. Brown with blue, black with pink, aqua, or maize. 12-20. **10.95**

Daytime Dresses, Third Floor.
Mail and phone orders accepted.

CARSON PIRIE SCOTT & Co..

FOR FASTER SERVICE
3 Tribune Phone Numbers
SUPerior 0200 Public Information Service
SUPerior 0260 Sports Bulletin Service
SUPerior 0100 Want Ads—General Business

Chicago Daily Tribune
THE WORLD'S GREATEST NEWSPAPER

SECTION TWO
SPORTS MARKETS
Saturday, Nov. 17, 1945 *** 19

N. U. TRIES TO UPSET NOTRE DAME TODAY

In the WAKE of the NEWS

BY ARCH WARD
[Chicago Tribune Press Service]

COLUMBUS, O., Nov. 16—There was at least one among the 76,000 spectators at Yankee stadium last Saturday who didn't think Army's Glenn Davis was one of the greatest running half backs in recent gridiron history. . . . We refer to Slip Madigan, former football coach at St. Mary's and Iowa, who saw his first Army-Notre Dame game since he played 60 minutes at center for the Irish in the 1919 game at West Point. . . . "I'll take Buddy Young, Illinois' great sprinter of 1944, over Davis any day," Madigan reflected. . . . "In fact I would give two Davises for one Young," he added. . . . "Young performed his heroics behind an ordinary line," Slip averred, "whereas Davis deploys behind one of the greatest walls of flesh football has known." . . . Madigan gave the Army line major credit for the showing of Davis and Doc Blanchard, the Cadet's All-America full back. . . . He pointed out that both men frequently were 10 yards beyond the line of scrimmage before a Notre Dame tackler could reach them. . . . "That's the result of expert blocking," Madigan observed. . . . Notre Dame's line, by the way, isn't a pushover. . . . Navy tried 31 running plays against the Irish at Cleveland and got past the scrimmage line only 15 times. . . . Hockey writers still are at the rinkside at Chicago Stadium, altho it was announced two years ago that a press box would be built at the west end of the building in a location comparable to the organ console on the east end. . . . The writers say they hope steel for the proposed "improvement" never is fabricated. . . .

The National Football league disqualified Special Delivery Jones of the Chicago Bears because he had signed to play with the Cleveland club of the All-America conference in 1946. . . . Wonder why it doesn't take similar action against other men operating with various N. L. teams who also will play in the All-America next season. . . . There's a minor feud simmering between the Buffalo and Chicago clubs of the new league over Elroy Hirsch. . . . Buffalo thought it had completed a deal with the former Badger back field ace who finally signed with Chicago. . . . Northwestern university's annual football dinner, which was discontinued during the war, will be resumed Saturday evening, Dec. 8, at the Continental hotel. . . . A feature of the program will be the election of a player to represent the university for THE TRIBUNE'S Most Valuable Big Ten Player award. . . . Bo McMillin, this department's candidate for the coach-of-the-year, succumbs to superstition once in a while. . . . He has worn the same pair of socks with the same pair of brown and white golf shoes during all of Indiana's practices this fall. . . . Vincent Flaherty, sports columnist for the Los Angeles Examiner, who recently transferred there from the Washington Times-Herald, is the highest paid sports writer on the Pacific coast.

The Tardy Mums

One jump ahead of killing frost
With its impending doom,
Our "mums" we'd given up for lost
Burst into gorgeous bloom.

Each year these same belated bums
Cause needless trepidation
By postponing till winter comes
Our day of jubilation.
—B. L. Bruce

* *

Jazbo's Journal

Last week a large sign on the marquee of the Grand theater here read: "Over 21." Two ladies, each with a couple of children in tow, rounded the corner of 8th on their way to the first afternoon performance. "O, look!" cried one of the ladies, pointing to the sign, "they won't let the children into this one. What in the world will we do with them while we're at the show?"

I read today that an alarm clock which sounds a few strains of the reveille when it goes off will shortly be placed on the market. Its manufacturers could hardly be said to be making a bid for the ex-GI trade, could they?

I see by the papers where a carrier built for the United States navy can't go thru the Panama canal. Forgot the password or something, do you reckon?
—Jazbo of Old Dubuque

* *

Add Similes

As dismal as the waiting room of a small town depot.—Vic L.

As difficult as selling a double breasted suit to a Phi Beta Kappa. —P. H. L.

* *

Pet Peeves

Newspaper accounts of people "winning" a divorce decree as tho it were a well deserved prize.—M. L.

Safeties that win football games. —Morgie.

Local L trains that speed by the express train I'm riding.—Sarbee from Gawgia.

* *

Backfire

I sent you off with scant good-by—
Nor dreamed your patient love might die.
This ruse had worked with other men,
For they came running back again.
But you were wrought off different stuff,
You tipped your hat and called my bluff.
—*Elenore Lee White*

* *

Famous Last Words

If I'd just let it ride when I made those three passes.—The Gal from Arkansas.

This is a single track and I've never yet seen a train on it.—El Em Ar.

* *

Topsy Turvy

My baby takes his circus book
Into his favorite little nook
And, strange as it may seem to you,
He scans the pages thru and thru.

He frowns in deepest concentration
Or makes queer words with animation.
He seems to know each beast and clown
Altho he holds it upside down.
—Louise Hajek

Glasow's Gloombusters

It's a good thing that rusty brains don't squeak.

An optimist is a guy who is glad life isn't any worse.

We don't understand what's going on in China, or in this country either. —Arnold Glasow

* *

Do You Remember 'Way Back When:

About this time of year school children were sewed into their long underwear for the winter?—Martha Fond du Lac.

Grandmothers wore little bonnets that tied under the chin instead of skull caps or beanies?—Marjo from Wilmington.

Mother got too much bluing in our white muslin dresses, she didn't wash them over, we wore them just the same?—Jay of Kenilworth.

* *

Beg Your Pardon

A quip in yesterday's Wake of the News under Amusing Musings credited to Ray Cvikota, should have been signed Joe Liberti.

* *

The Wake Depends Upon Its Friends. Help! Help!

* *

Amusing Musings

Rockne once said a football team wasn't truly great until after it had suffered defeat, but I'm sure that even Doc Richards will admit that Minnesota is carrying the idea a little too far.—Perpetual Sophomore.

Girls always look for character when selecting a husband and some of them find after marriage that they are wedded to one.—Little Millie.

The thing that puzzles me is how the world manages to have precisely enough things happen, in war, crime, sports, and stuff to fill a newspaper each day—exact to a line, that is.—Herb of Des Plaines.

* *

Love Is the Solvent

Some can paint and some can sing,
And others can play a part;
But the universal solvent
Is love within the heart!
—Ruth Z. Penner

* *

Larmer's Ledger

My little brother [who sells bathing suits if you want to get into a football pool] wires in to say evidently a war isn't over till you've finished saving the country you've finished licking.

Folks are most apt to believe what they least understand.
—Paul Larmer

Ten Years Ago Today—The New York Giants defeated the Bears, 3 to 0. . . . Detroit whipped Green Bay, 20 to 10. . . . The Blackhawks shut out the New York Rangers, 3 to 0, before 14,000.

FIRM MICHIGAN DEFENSE TESTS PURDUE TODAY

Aim to Detain Cody, Canfield & Co.

Still Title-Minded

PURDUE		MICHIGAN
Heck	L. E.	Hershberger
O'Brien	L. T.	Johnson
Clymer	L. G.	Tomasi
Kodba	C.	Momsen
Logan	R. G.	Wilkins
Hughes	R. T.	Hinton
Maloney	R. E.	Renner
DeMoss	Q. B.	Yerges
Canfield	L. H.	Elliott
Shaw	R. H.	Nussbaumer
Cody	F. B.	Weisenburger

Referee—Rollie A. Barnum [Wisconsin]. Umpire—D. C. Gibson [Northwestern]. Field judge—William E. Farrell [Minnesota]. Head linesman—Roy Knipschild [Chicago].
Broadcasts—WWJ and WJR, Detroit; WOWO, Fort Wayne; WJW, Cleveland; WBAA, Lafayette.
Time—1 p. m. Chicago time.

BY IRVING VAUGHAN
[Chicago Tribune Press Service]

Ann Arbor, Mich., Nov. 16—Michigan's Wolverines and Purdue's Boilermakers, who have fingers in the Big Nine pennant pie and serious about going thru to the finish without being bounced out, will get together here tomorrow before 60,000.

The expectation is that neither the Wolverines nor Boilermakers will be in the least way backward about putting up a brisk battle in the interests of good clean fun and the chance to remain a title contender.

Each has won three and lost one in conference competition, Michigan's trimming being a 13 to 7 treatment from Indiana, which remains unspanked, and Purdue's setback representing what happened when Cecil Isbell took his boys to see Northwestern's Wildcats, 26 to 14.

Face Speedy Attack

The Wolverines are quite proud of their sturdy defense, which has yielded only 20 points in conference competition, but can hardly be regarded as smug about what they will do in the case of the Boilermakers. The Michigans are fully conscious that they are going to be tossed up in front of a versatile, powerful and speedy attack that involves a few of the Big Nine's choicest ball carriers, catchers, and pitchers.

For instance, Ed Cody, Purdue fullback, is the conference tops with an average gain of 96.4 yards per game. Bob De Moss, the freshie quarter, leads the league in passing with 99.2 yards per game. In total yardage Left Half Back Bill Canfield leads with 474 yards, Cody following with 453. Canfield has caught 14 passes for 208 yards, has punted for an average of 38.9 yards, and leads with six touchdowns. Cody has scored four.

Michigan Has Injuries, Too.

The Boilermakers claim to be slightly out of kilter because of bruises, but in this respect have nothing on their opponents of tomorrow. It is thought that Quarter Back Howard Yerges will be in better trim than last week against Navy. Left Half Back Walter Teninga had to leave the Navy game because of a shoulder injury and just how much he will be worth as a ball handler tomorrow is questionable. Because of Teninga's condition it may be necessary to shift Jack Weisenburger back to left half.

Another pre-game annoyance for the Wolverines is the fact that with Center Harold Watts transferred by the navy, the position will be in the hands of a 17 year old freshman, Tony Momsen of Toledo, O. The remainder of the line will be the same that Navy ripped apart by 33 to 7 last week.

Tomorrow's game will be the eleventh meeting between the two schools and the record speaks against Purdue's chances. The Wolverines were winners in eight of the previous games.

STRIKE!

And you'll see plenty of tenpin variety when 144 of the nation's leading bowlers compete for the fifth annual national individual match game championship on the alleys of the Auditorium Service Men's Center from Saturday, Dec. 1, thru Sunday, Dec. 9. Prices:

FIRST TEN SESSIONS (five afternoon and five evenings). $1.20 for all seats other than boxes. Boxes, $2.40. The same prices will prevail the afternoons of Dec. 6 and 7.

EVENINGS of Dec. 6, 7, 8 and 9, and MATINEES of Dec. 6 and 7—$1.20, $1.80 and $2.40.

Make checks or money orders payable to Chicago Tribune Charities, Inc., and mail to ALL-STAR BOWLING TICKET MANAGER, Room 1500 Tribune Tower, 435 N. Michigan Av., Chicago 11, Ill.

MAP FENGER BATTLE STRATEGY

Chuck Palmer (center), Fenger coach, and Tony Calabrese (left) and William Nydam, Fenger co-captains, discuss ways and means of beating Tilden Tech in the semi-finals of the City High School league in Soldiers' field today. Nydam is a center, Calabrese a right half back. [TRIBUNE Photo]

PREP SEMI-FINALS TODAY; TILDEN VS. FENGER, SCHURZ VS. AUSTIN

BY DAVID CONDON

The battle for the 1945 City league prep football championship will be narrowed to two contenders after today's semi-final contests, which pit Tilden Tech against Fenger in Soldiers' field and Schurz against Austin in Hanson park.

The victors today will clash for the league crown in Soldiers' field next Saturday, with the winner representing the public school circuit in the annual Kelly bowl game against the Catholic league champion Dec. 1.

Tilden, coached by Chuck Harvey, won the league championship in 1941 and 1942, and last season was co-champion with Austin, which played the Blue Devils to a 7 to 7 tie in the semi-finals but lost a place in the championship game when the flip of a coin favored Tilden.

Fenger Seeks Revenge

More than 10,000 are expected in Soldiers' field as Fenger attempts to atone for a 16 to 14 defeat dealt by Tilden in the 1944 championship game. Last year, Tilden beat the Titans in the title battle after Fenger had registered nine straight triumphs.

Hanson park, 2400 N. Central av., is expected to be filled to capacity for the game between high scoring Schurz, and Austin, 14 to 13 victor over Harrison in a play-off game to determine the west section representative in the semi-finals. Schurz, off its season record, is rated a slight favorite.

Tilden Tries for 7th in Row

Bill Gay and Mike Swistowicz, two veterans who paced Tilden to its 1944 triumphs, have scored 126 of Tilden's 183 points in six victories. Gay has made 11 touchdowns and 10 points after touchdowns, while Swistowicz has made eight touchdowns and two extra points.

Austin turned in the best defensive record during the regular season, holding the oposition to 13 points in six games. Thirteen additional points were yielded in the play-off game against Harrison. Austin's offense, paced by Rocco Mavigliano, who tallied 36 points in six games, totaled 111 points during the regular season.

Johnny Miller, credited with 68 points, and Dick Redman, with 54, are responsible for Schurz holding the best scoring record in the league. The Schurz eleven, which breezed thru the north section, scored 273 points in six games. It also was second best on defense, limiting opponents to 18.

Fenger, which won five games and tied Parker in repeating as south section champion, tallied 124 points while the opposition was scoring only 24. Dom Sukowicz paced the Titans' offense, coming thru with seven touchdowns and four extra points. Lineups:

Tilden	No.	No.	Fenger
Kraus [39]	L. E.	[55]	Wagner
Ciechanowicz [33]	L. T.	[50]	Bialis
Piegl [30]	L. G.	[31]	Rudnicki
Erickson [36]	C.	[64]	Nydam
Dembeck [5]	R. G.	[41]	Filippo
McGeehee [14]	R. T.	[38]	Quist
Kernes [3]	R. E.	[51]	Lindroth
Noble [15]	Q. B.	[18]	Rakiovits
Gay [6]	L. H.	[35]	Sukowicz
Swistowicz [11]	R. H.	[88]	Calabrese
Ribikowski [32]	F. B.	[20]	Carlson

Referee—John Boyle [De Paul]. Umpire—Bill McHugh [De Paul]. Field judge—Sid Nowak [Illinois]. Head linesman—G. I. Simpson [Northwestern].
Coaches—Chuck Harvey, Tilden; Chuck Palmer, Fenger.
Time—2 p. m., Chicago time.

Schurz	No.	No.	Austin
H. Redman [26]	L. E.	[58]	Bel Santi
Forman [31]	L. T.	[82]	Ohlenroth
Paturalski [22]	L. G.	[80]	Kravitz
Larsen [11]	C.	[88]	Conte
Nowicki [12]	R. G.	[43]	Aloy
Bagci [10]	R. T.	[99]	Tarsitano
Nusser [5]	R. E.	[83]	Holmgren
Ziemek [3]	Q. B.	[77]	Frank
D. Redman [34]	L. H.	[84]	Mavigliano
Miller [4]	R. H.	[45]	Green
Lalley [2]	F. B.	[55]	Morrice

Referee—Ike Craig [Ill. Wesleyan]. Umpire—Mike Delaney [St. Viator]. Field judge—Ed Fendt [Lewis Institute]. Head linesman—George Rennix [Chicago].
Coaches—Fred O'Keefe, Schurz; Bill Heiland, Austin.
Time—2 p. m., Chicago time.

Prep Football

YESTERDAY'S RESULTS
Sterling Community, 14; St. Thomas [Rockford], 6.

GAMES TODAY
CITY LEAGUE SEMI-FINALS
Tilden [Central section] vs. Fenger [South], in Soldiers' field, 2 p. m.
Schurz [North] vs. Austin [West], in Hanson park, Fullerton and Central av., 2 p. m.
MISCELLANEOUS.
Luther Institute at Concordia [River Forest], 2 p. m.
NORTHERN INDIANA CONFERENCE
Championship Game
East Chicago Roosevelt vs. South Bend Central in South Bend School field, 2 p. m.
GAME TOMORROW
CATHOLIC LEAGUE
South Section Play-Off
St. George vs. Fenwick in Soldiers' field, 1:45 p. m.

COLLEGE FOOTBALL

YESTERDAY'S RESULTS
Miami [Fla.], 21; North Carolina State, 7.
Michigan Normal, 0; Wayne, 0.
Wright, 19; Morgan Park, 7.
Ark. State, 21; Ark. State Teachers, 0.
Milligan, 7; Tenn. Poly, 6.
Wittenberg, 35; Heidelberg, 12.
Wiley, 33; Southern U., 0.
Camp Hood, 18; Southwestern U., 13.

GAMES TODAY
Notre Dame at Northwestern.
Indiana at Pittsburgh.
Minnesota at Iowa.
Purdue at Michigan.
Illinois at Ohio State.
Wisconsin vs. Navy in Baltimore.
Marquette at Kentucky.
Penn State at Michigan State.
Fort Warren at Great Lakes.
Iowa State at Drake.
Ball State at Earlham.
De Kalb at Charleston.
Illinois Wesleyan at Illinois Normal.
Ashland at Kenyon.
Ohio U. at West Virginia.
Otterbein at Albion.
Kansas State at Kansas.
Oklahoma at Missouri.
Texas Tech. at Oklahoma A. and M.
Baylor at Tulsa.
Wooster at Baldwin Wallace.
New York U. at Rutgers.
Army at Pennsylvania.
Lehigh at Drexel.
Cornell at Dartmouth.
Atlantic City Navy at Lafayette.
Temple at Holy Cross.
Harvard at Brown.
Maryland at Virginia.
Johns Hopkins at Swarthmore.
Colgate at Syracuse.
Coast Guard at Yale.
Merchant Marine at Wm. and Mary.
Columbia at Princeton.
Clemson at Tulane.
Louisiana State at Georgia Tech.
Texas A. and M. at Rice.
Arkansas at So. Methodist.
N. W. Louisiana at Miss. State.
Auburn at Georgia.
Alabama at Vanderbilt.
Presbyterian at Florida.
Wake Forest at No. Carolina.
Texas Christian at Texas.
San Diego at Arizona.
Oregon State at Washington State.
West Texas at Colorado College.
Oregon at California.
St. Mary's at U. C. L. A.
Idaho at Washington.
South Dakota at Nebraska.

MICHIGAN WINS BASKET SEASON OPENER, 68 TO 45

Mount Pleasant, Mich., Nov. 16 [Special]—The University of Michigan's basketball team opened the season tonight by scoring a 68 to 45 victory over Central Michigan college. Led by Bob Harrison and Glenn Selbo, the Wolverines went ahead, 30 to 21, at half time.

Harrison took high scoring honors with 19 points, while Selbo accounted for 14. Jack Mott and Dick Murphy scored nine each for Central. Lineups:

Michigan [68]			
	F	P	P
Harrison, f	8	3	19
Selbo, f	6	2	14
Feinberg, c	0	2	2
Muellaney, g	2	1	5
Walton, g	1	2	4
Strack, c	2	3	7
Gregor, g	2	0	4
Kell, g	2	1	5
Rosencrans, f	1	0	2
Dietrick, g	3	0	6

Central [45]			
	F	P	P
Smith, f	2	4	8
Murphy, f	4	1	9
Baumgartner, c	1	3	5
Mott, g	3	3	9
Theunissen, g	1	1	3
Scholl, c	1	5	7
McMillen, f	1	1	3
Peterson, c	0	1	1

ILLINOIS COULD BEAT OHIO, BUT IT ISN'T LIKELY

76,000 to See Old Rivals Clash

Could Be Upset

ILLINOIS		OHIO STATE
Valek	L. E.	Crane
Kolens	L. T.	Thomas
Lunn	L. G.	McGinnis
Wenskunas	C.	Lininger
Bingaman	R. G.	Amling
Serpico	R. T.	Dixon
Cisek	R. E.	Watson
Butkovich	Q. B.	Friday
Stasica	L. H.	Daugherty
Kwasniewski	R. H.	Fisher
Saban	F. B.	Cline

Referee—Dr. H. W. Huegel [Marquette]. Umpire—R. W. Finsterwald [Syracuse]. Field judge—William Orwig [Michigan]. Head linesman—John McPhee [Oberlin].
Radio broadcast—WILL [Champaign].
Time—1 p. m. Chicago time.

BY ARCH WARD
[Chicago Tribune Press Service]

Columbus, O., Nov. 16.—If you can believe what you read in the newspapers, and now and then we find them reliable, Illinois nas more than an outside chance to crowd Ohio State out of the Big Nine conference title race in the 34th game of their series tomorrow.

The good people of Ohio apparently are concerned about the prediction because 76,000 will be banked around the gridiron when the old rivals square off at 2 o'clock. It's homecoming at Ohio State and the between halves ceremonies will be in memory of the 603 graduates and students of the university who lost their lives in World War II.

Illinois Defense Is Strong

Illini backers pin their hopes on a defense that held Notre Dame to 7 points, Indiana to 6, and Michigan to a lone first down for three quarters. Illinois is stronger than ever in this department since Ray Eliot moved up Joe Saban, brother of Indiana's Mike and Lou, to first string full back. Saban weighs only 170 pounds, but he's rough on ball carriers who pierce Illinois' first line of defense.

Line backers run in the Saban family. All-Star football fans never saw a greater demonstration than Lou Saban put on in the game against the Bears in Dyche stadium in 1944.

With due respect to Illinois' stout defense, the boys who frequent the betting temples want to know how you can win football games by stopping the other fellow. You've got to go somewhere yourself and in the latter department Ohio State undeniably excels.

Cline Is a Traveler

One of the ball carriers in the Buckeye back field—Ollie Cline—has gained almost as much yardage as the whole Illinois team. Cline has pranced thru opponents for 752 yards while the total for the squad from Urbana is 1,027.

Illinois must do something about Ohio's freshman left half back, Doc Daugherty, if it winds up in the victory column tomorrow. Against Minnesota three weeks ago, which was the last time we saw him, he looked like one of the best runners and passers to come into the conference this season.

Nineteen members of the Illinois squad arrived by plane this afternoon in time for a workout in the stadium. The rest of the group traveled by train.

Remember That Delayed Kick

The last two visits of the Illini to Columbus developed important news stories. Two years ago the teams were tied when they left the field, but an official who had detected a rules violation by Illinois on the final play called back the players after some had reached the dressing room. Ohio State capitalized on the break when Johnny Stungis place kicked a goal for a 29 to 26 victory.

It was at Columbus in 1941 that Bob Zuppke decided to resign as head coach of the Illini, a position in which he had served with distinction for 28 years.

CHOOSE PRIVATE, SOUTH SUBURBAN LEAGUES' STARS

Coaches of the Private School and South Suburban leagues yesterday announced their all-star football selections for 1945. They follow.

PRIVATE SCHOOL

Ends—Wendell Hall, Chicago Latin, and C. Johnson, North Park. Tackles—Frank Howard, Todd, and N. Fox, Francis Parker. Guards—W. Samuel, Luther, and Bill Phillipps, Harvard. Center—Y. Wexler, Francis Parker. Quarter back—Joe Fahr, Luther. Half backs—Emil Iverson, Chicago Latin, and Alex Kanter, Francis Parker. Full back—John Stoll, Chicago Latin.

SOUTH SUBURBAN

Ends—Arnold Learner, Argo, and Bud Mills, Calumet City. Tackles—Jack Folta, Bloom and Frank Bonham, Blue Island. Guards—Bob Dove, Bloom, and Eugene Duda, Calumet City. Center—Jim Weiler, Bloom. Backs—Sam Piazza, Bloom; Jim Chestnut, Argo; Tom Stokes, Calumet City; John Karras, Argo.

Day Bowls Third Perfect Game in Two Weeks

Milwaukee, Wis., Nov. 16 (AP)—Ned Day, former individual match game bowling champion, rolled another 300 game today, the 24th of his career and his third in the last two weeks.

Fight Decisions

At New York [Madison Square Garden]—Tippy Larkin beat Nick Moran [10].
At Detroit, Mich.—Bill Eddy beat Gene Spence [10]; Izzy Jannazzo beat Frankie Abrams [10].
At Minneapolis, Minn.—Jackie Graves beat Sammy Parrale [8].

Bring On Irish!

[TRIBUNE Photo]

Bob McKinley, Northwestern back who expects to do some galloping against Notre Dame in Dyche stadium today, smiles over one job well done as he leaves class in Commerce building on campus yesterday afternoon.

PITT TO BATTLE INDIANA TODAY

Hoosiers Won't Let Up, Says McMillin

Hoosier Breather

PITTSBURGH		INDIANA
Skladany	L. E.	Ravensberg
Cerrone	L. T.	Deal
Chuffi	L. G.	Sowinski
Kosh	C.	Cannady
Banli	R. G.	Brown
Johnson	R. T.	Goldsberry
McPeak	R. E.	Kluszewski
Wolff	Q. B.	Raimondi
Foley	L. H.	Taliaferro
Wertman	R. H.	Groomes
Robinson	F. B.	Pihos

Referee—Mike Layden [Notre Dame]. Umpire—E. W. Finsterwald [Ohio U.]. Field judge—Archie Morrow [River Falls Teachers]. Head linesman—A. D. Morgan [Boston College].
Radio broadcasts—WIRE, Indianapolis; KDKA, Pittsburgh.
Time—1 p. m., Chicago time.

BY MAURICE SHEVLIN
[Chicago Tribune Press Service]

Pittsburgh, Pa., Nov. 16—The University of Pittsburgh Panthers, in the throes of a touchdown famine since their football game with Notre Dame four weeks ago, may satisfy their appetites to some extent tomorrow against Indiana university. However, if they do it won't be because Coach Alvin [Bo] McMillin and the unbeaten Hoosier lads suddenly have developed a streak of generosity.

As the Hoosier coach put it this evening, "We just can't afford to let up a minute until our game with Purdue a week from tomorrow is over. I only hope the squad remains as fit mentally and physically as it was last Saturday against Minnesota." That was very fit, indeed, as the 49 to 0 score against the Gophers would indicate.

Hoosiers Too Good?

Of course, McMillin sees the possibility, of a defeat by the T conscious Panthers. On the other hand, Coach Clark Shaughnessy of Pitt doesn't think the Indianans have much to worry about, confessing that he hasn't men tall enough to cope with the two big Hoosier ends, Ted Kluszewski and Bob Ravensberg, each of whom is over the 6 foot 2 mark. He also knows that both of the Indiana half backs, George Taliaferro and Mel Groomes, are excellent passers, as is Ben Raimondi, the quarter back.

Pitt does have a scoring threat, however, in Billy Wolff, a freshman tosser who will be back in the line-up tomorrow. Judging from the way the Indiana line, led by Center John Cannady and backed up by Full Back Pete Pihos, has been acting of late, the Panthers probably won't waste much time with a ground attack and Wolff may connect to end the scoreless streak started by Temple and continued on successive week-ends by Purdue and Ohio State.

Not So Impressive

Pitt lost its opener to Illinois, 23 to 6, then whipped West Virginia 20 to 0 and Bucknell, 38 to 0. Michigan State started the Panthers on the downgrade with a 12 to 7 defeat, after which Notre Dame beat them, 39 to 9; Temple, 6 to 0; Purdue, 28 to 0; and Ohio State, 14 to 0.

TippyLarkinWhips Moran in Ten Rounder at Garden

New York, Nov. 16 (AP)—Tippy Larkin, Garfield, N. J., welterweight contender, weathered a closing rally by Nick Moran of Jalisco, Mexico, to earn a unanimous 10 round decision tonight in Madison Square Garden. Altho many of the crowd of 13,534, who paid $5,047, thought the Mexican's closing spurt had turned the tide, Larkin's superior boxing during the first half enabled him to pile up a wide margin.

DYCHE STADIUM SCENE OF 25TH GAME IN SERIES

Reserve Strength Will Help Irish

N. U.'s Big Chance

NORTHWESTERN		NOTRE DAME
Morris	L. E.	Skoglund
Hagmann	L. T.	Mieszkowski
Schantz	L. G.	Mastrangelo
Pires	C.	Walsh
Lecture	R. G.	Roval
Hansen	R. T.	Berezney
Gorski	R. E.	Cronin
Farrar	Q. B.	Dancewicz
McKinley	L. H.	Colella
Conners	R. H.	Angsman
Whan	F. B.	Ruggerio

Referee—William Blake [Loras]. Umpire—H. G. Hedges [Dartmouth]. Field judge—Bernard Darling [Beloit]. Head linesman—E. C. Curtiss [Chicago].
Radio broadcasts—W-G-N, WBBM, WJJD, Chicago; WSBT, South Bend; WGAR, Cleveland.
Time—2 p. m. Chicago time.

BY WILFRID SMITH

Northwestern's youthful Wildcats, the Cinderella team of the Western conference, meet Notre Dame this afternoon at 2 o'clock in Dyche stadium in the outstanding nonconference game of the midwestern 1945 football season. Forty-nine thousand five hundred fans will jam the arena to see the 25th battle of the rivalry.

All seats have been sold and the demand for them has been so unusual that twice the number would have been needed to meet all requests. Northwestern, which upset Purdue in its last home appearance, has combined with a fine Irish team to become an irresistible magnet for Chicago sports fans.

Chance for Wildcats

Northwestern-Notre Dame not only is a fixture on the sports calendar but it also is the last outstanding game of the collegiate season in this area. The Wildcats, who followed their victory over Purdue with a close battle with Ohio State and last week's conquest of Wisconsin, must be conceded a chance.

Notre Dame's superior squad strength is a particular advantage and bears close relation to the setup when Northwestern met Ohio State and was beaten by a field goal, 16 to 14, in the last minute and 28 seconds of the game.

Notre Dame was defeated 48 to 0 last Saturday in New York by Army but the reputation of the defending national champions is such that this has been completely discounted. Army is in a collegiate class by itself as witness its victory over Michigan when the Wolverines played their best game of the year.

Balance May Decide It

Notre Dame is the almost unanimous choice to defeat Northwestern, which will have six freshmen in its starting lineup, but the Irish generally have been the public favorites in this annual game principally because they hold 19 victories to three for Northwestern. Two games ended in ties. Northwestern has scored in each of its games this fall and hopes to continue and also keep Notre Dame within reasonable distance.

Northwestern generally has lacked drive in the second half because of shortage of reserves. Three of the Wildcats' four touchdowns against Purdue came in the first half and their two touchdowns in the Ohio State game were made in the first 10 minutes.

Plays Despite Cut in Chin

Notre Dame will start the same eleven players who opened against Army. Elmer Angsman has regained his starting right half back spot which he forfeited temporarily after the Illinois contest. Phil Colella is a fixture at left half while Frank Ruggerio, despite a deep cut in his chin received two week ago, is the first choice at full back. Frank Dancewicz, quarter back, outstanding field general and forward passer, is the Irish leader.

With Bob McKinley ready to start at left half back, Northwestern will have the same quartet of backs that opened against Purdue. McKinley has been bothered by an injured ankle which kept him out of the Ohio State contest but he played against Wisconsin. Don Whan, freshman from Rock Island, Ill., has held the full back spot for the last three games altho he lacks weight.

Farrar Also Capable Passer

Dick Conners has been the most consistent of the Wildcat backs for two years and, like Capt. Max Morris at end, is a holdover letter man. Conners also is Northwestern's kicker. Jim Farrar, freshman quarter back, is the team's best passer.

NAMES IRISH SQUAD

Coach Hugh Devore sent the Notre Dame squad thru a light drill yesterday in South Bend and then named a traveling squad of 36, who came into Chicago last evening to spend the night. The squad:

Ends, Bob Skoglund, Bruno Opela, Al Bupnett, Dick Cronin, Bill Leonard, Bill Flynn; tackles, Ed Mieszkowski, Bill Fischer, Bill Russell, Pete Berezney, John Fallon, John Glasb; guards, John Mastrangelo, Vince Scott, Steve Oracko, Fred Roval, Tom Potter, Ed Fay; centers, Bill Walsh, Walt Grothaus, Ernie Virok; quarter backs, Frank Dancewicz, Joe Gasparella, George Ratterman; half backs, Phil Colella, Bill Zeihler, John Agnone, Bob Van Sumner, Elmer Angsman, Terry Brennan, Bill Gompers, Emil Slovak; full backs, Frank Ruggerio, Jim McGurk, Floyd Simmons, Stan Krivis.

Howard Northrup, Former Cub Hurler, Is Dead at 57

Towanda, Pa., Nov. 16 (AP)—Howard [Jake] Northrup, 57, former National league and American association pitcher, died of a heart attack tonight at his home in near-by Monroeton. He pitched for the Chicago Cubs, Boston Braves, Indianapolis, Columbus, Milwaukee, and Louisville.

MOON MULLINS
AFTER MY TRIUMPHAL TOUR OF OUR NEIGHBORING CITIES' RASSLING ARENAS- WOT A ROYAL RECEPTION I GETS!
NOBODY AT THE DEPOT TO MEET ME- AND WILLIE IN THIS CONDITION.
I NEVER NOTICED NOTHING OUTTA THE ORDINARY ABOUT UNCLE WILLIE'S CONDITION.
SO! HE'S BEEN PICKLED ALL THE TIME I BEEN AWAY, EH?
NAW- WOT MAKES YOU THINK HE IS NOW?
HE TRIED TO KISS ME!
Reg. U. S. Pat. Off.—Copyright, 1945, by News Syndicate Co., Inc.

BADGERS MEET NAVY; LACK OF RESERVES HURTS

35,000 to See Battle in Baltimore Today

Middy Menace

WISCONSIN		NAVY
Jim Thompson	L.E.	Duden
John	L.T.	Kiser
George	L.G.	Carrington
Faverty	C.	Richard Scott
Hanke	R.G.	Deramee
Esser	R.T.	Coppedge
Mead	R.E.	Bramlett
Fuchs	Q.B.	Bruce Smith
Jerry Thompson	L.H.	Clyde Scott
Kindt	R.H.	Minisi
Bendrick	F.B.	Jenkins

Referee—David Kaufman [Johns Hopkins]. Umpire—Albert Neuschaefer [Rutgers]. Field judge—John Winters [Philadelphia]. Head linesman—Charles Gault [Muhlenberg].
Radio broadcast—WMAQ [Chicago]; WBAL [Baltimore]; WTMJ [Milwaukee].
Time—1 p. m. Chicago time.

BY CHARLES BARTLETT
[Chicago Tribune Press Service]

Baltimore, Md., Nov. 16—Wisconsin's undermanned football squad, which has had a peck of trouble in trying to lick a multitude of jinxes this season, tomorrow will meet Navy, one of the top drawer elevens of the year, in a determined effort to conquer another old Badger hex.

There will be some 35,000 on hand in Baltimore's Municipal stadium at 1 p. m. Chicago time, to watch Wisconsin seek its first victory over an eastern team, the Badgers having failed in previous Atlantic seaboard meetings with Yale, Columbia, and Pennsylvania.

Navy Has Good Record

And who would Harry Stuhldreher's lads be meeting? Just a well-equipped, versatile Navy ensemble which shut out its first three opponents—Villanova, Duke, and Penn State—before suffering its next four foes, Georgia Tech, Penn, Notre Dame, and Michigan—to register an aggregate of only 26 points. While all of these fancy business was being set down in the books, the Badgers were wrestling out a pair of ties with Great Lakes and Illinois, winning from Marquette and Iowa, and yielding to Purdue, Ohio State, and Northwestern.

Comdr. Oscar E. [Swede] Hagberg, the Middies' coach, who was the subject a few weeks ago of several national stories indicating unhappiness on his squad, will send out a team which apparently found itself in last week's 33 to 7 rout of a fine Michigan team.

This navy detail will include two of the country's sharpest end men, Capt. Dick Duden and Leon Bramlett. It will reveal again Clyde Scott, the Middies' leading scorer and ground gainer.

Bruce Smith at Quarter

At quarter back tomorrow will be Bruce Smith, a product of Miami, Fla., Senior High school, who, after striving for three years to win a starting berth, finally achieved it last Saturday against Michigan.

Navy coaches said that Bob Hoernschemeyer, the passing artist from Indiana, who has come down with one of those baseball pitchers' arm ailments, will not play tomorrow. They added two other interesting points. One involves the former Notre Dame star back, Bob Kelly, whose activity will be limited by a kidney injury incurred against Michigan. The other concerns Joe Bartos of Lorain, O., who made 60 yards in 10 forays against Michigan, including a 24 yard center crash for a touchdown.

The Wisconsin team, after a 24 hour ride from Madison, via Chicago, enjoyed a sightseeing tour of Washington. The Washington stopover included a call on President Truman at the White House.

BOMAR, WILMAN OPEN BOWLING SERIES TODAY

Buddy Bomar, individual match game bowling champion, and Joe Wilman, runner-up for the title last year, will open a 28 game home and home series at 2:30 this afternoon in Dearborn-Jackson recreation. The loop establishment is Wilman's home alleys. The second of four seven-game blocks will be bowled there at 8:30 tonight and the third and fourth blocks will be rolled at the same hours tomorrow at Matty Faetz's recreation, 5961 N. Ridge av.

Both are Classic leaguers. Bomar anchors the Daumit White Shirt Colognes, and Wilman is captain of the Monarch Beers. No title is involved in the match starting today, but it will be a preview of the national all-star championship meet to be held Dec. 1 thru Dec. 9 in the Auditorium, when Bomar must defend his title against 144 of the nation's better bowlers.

LOS ANGELES MAY GET LOUIS-CONN FIGHT IN JUNE

New York, Nov. 16 (AP)—Promoter Mike Jacobs said today he was giving serious consideration to a request from the west coast that he hold the Joe Louis-Billy Conn heavyweight title fight next June in the Los Angeles Coliseum, mammoth outdoor arena in which the 1932 Olympic games were held.

He made the announcement after conferring with Leonard J. Roach, supervisor of the County of Los Angeles and president of the Coliseum association, who was sent here to try to bag the big boxing plum.

"The Coliseum will seat 140,000 for a fight, they tell me, and they are offering it to me for 10 per cent of the gross," Mike said. "I've told them I think that a little too high and I would like to get it lowered. Roach is flying back to Los Angeles Monday to explain the situation."

St. John's Academy Host Today to Kelvyn Park

Delafield, Wis., Nov. 16 [Special] —The St. John's Military academy football team will close its season tomorrow in a game here with Kelvyn Park High school of Chicago.

'WE HOPE TO SINK YOUR NAVY, MR. PRESIDENT!'

[Associated Press Wirephoto]

Jack Mead, game captain of University of Wisconsin football team, shakes hands with President Truman and tells him Badgers hope to upset Navy today as squad visits Washington yesterday en route to Baltimore, site of game. Sen. La Follette (Prog., Wis.) at left, Coach Harry Stuhldreher (right), and members of Badger squad in background echo sentiment on visit to White House.

HALAS TO WATCH BEARS, REDSKINS

Cardinals Await Battle with Rams Tomorrow

The Chicago Bears headed toward Washington, D. C., yesterday afternoon happy in the knowledge that a familiar figure will be sitting on their bench when they meet the Redskins in Griffith stadium there tomorrow afternoon. Comdr. George Halas, owner-coach of the club, arrived in Chicago yesterday morning and, after a brief rest, spent the afternoon in the Bears' headquarters.

Halas, who expects to receive his discharge at Great Lakes within a week, after three years of service in the navy, will leave for the capital this afternoon, about the same time the Bears will be going thru final preparations on Georgetown university's field for the game with the eastern division leaders. The Bears will attempt to break a two game losing streak in Griffith stadium, and they think Halas' presence on the bench will help change their fortunes.

Hopes for Repeat Performance

Halas departed for duty in the Pacific after watching a Bear team crush the Redskins, 41 to 18, for the league championship while on a 10 day leave in December, 1943, and hopes the Bears will turn in a similiar performance tomorrow afternoon as a welcoming gesture. Halas spent 20 months in the Southwest Pacific and Pacific ocean areas. He reported for active duty on Nov. 1, 1942.

Halas served with the 7th Fleet for 13 months before he joined Adm. Nimitz's staff as welfare and recreation officer. He recently was awarded the bronze star for meritorious service. He previously had received a commendation ribbon for establishing recreational areas in New Guinea, the Philippines, and the Admiralty islands.

Cards Hosts to Rams

Meanwhile, the Chicago Cardinals wound up preparations for tomorrow's battle in Comiskey park with the lively Cleveland Rams, who hope to turn this one into their seventh victory of the season. Game time is 2 p. m.

TOP FIELD OF 7 RACES TODAY IN PIMLICO SPECIAL

Baltimore, Md., Nov. 16 [Special] —Seven of the top horses in competition this year will race tomorrow over a mile and three-sixteenths in the $25,000 Pimlico Special. Selected by invitation only, it will be winner take all with the added incentive of the 1945 champion adding its name to the impressive list of eight winners, last year's being Twilight Tear.

Five 3 year olds will pit their youth against more matured and experienced racers. The entrants will be the Calumet farm favorites, Pot o'Luck, winner of $144,225, and Armed, which has been first or second in 13 of 14 outings this year; Mrs. P. A. B. Widener's Polynesian, Preakness champion; Mrs. Ethel D. Jacobs' Stymie, winner of $232,425 in three racing seasons; Mrs. Ed Mulrenan's First Fiddle, which has collected $385,850 in prizes; W. L. Brann's Gallorette, and Mrs. Elizabeth's Graham's War Date, both outstanding 3 year old fillies.

OKLAHOMA BIDS FOR 3D TITLE IN ROW IN BIG SIX

Columbia, Mo., Nov. 16 (AP)—The University of Missouri Tigers, in top physical condition for the first time this season, will try to break the Oklahoma Sooners' monopoly on the Big Six football title here tomorrow in a homecoming game expected to attract more than 20,000.

Both teams are undefeated and untied in conference play. Oklahoma has four victories, and a success tomorrow would give the Sooners their third straight crown. Should Missouri win, the Tigers will have only a weak University of Kansas eleven to dispose of, Nov. 24, to take the crown.

Byrd Sets Pace in Golf Tournament in Mobile

Mobile, Ala., Nov. 16 (AP)—Sam Byrd of Detroit, former major league baseball player, swept into a one stroke lead at the half way point in Mobile's $10,000 Azalea open golf tournament today. He scored sub par rounds of 69 and 70 for 139. Denny Shute of Akron, O., added a 71 to his first round 69 for 140. Behind Shute with 141s were Ben Hogan of Hershey, Pa., and Stan Horne of Montreal, Canada.

Hold Big Ten Harrier Meet This Morning

Wisconsin's cross country team will seek to defend its Western conference championship in the annual meet over a four mile course in Washington park this morning starting at 11 o'clock. The Badgers, however, are expected to receive stiff opposition from Purdue, which captured the title in 1943 and took fourth place last season.

The Boilermakers are led by Ashley Hawk, who won individual titles in the five meets Purdue participated in this year. Illinois, Ohio State, Indiana and Chicago also will compete for the championship.

The Badgers have won four meets this season, defeating Purdue, Minnesota, Illinois and Wheaton college. The Badger squad includes Ray Zobel, Virgil Schrack, Bob Peters, Knight Webster, Ed Leverentz, Bill Burtch and Alvin Jensen. Chicago's representatives will be John Bokman, John Adams, Kenneth Mulcahy and Frank Mangin.

Ohio State's harriers will be Martin Hirz, Thor Thoroddsson, Ed Nass, Jim Smith, Norman Oebker, Steve Orfanedes and Eugene Wiley.

Preps Start Basket Play; Palatine Wins

The Northwest conference last night moved ahead of other high school leagues by opening its 1945-'46 prep basketball race with a four game schedule. Three quintets had easy times in winning their opening assignments. Palatine beat Grant, 34 to 18, in Grant; Bensenville triumphed over Northbrook, 34 to 19, in Bensenville, and Ela scored a 35 to 18 triumph over Antioch on the Ela floor.

In an outstanding practice game last night New Trier opened its season campaign by defeating Niles, 67 to 42, in Winnetka. Lineups:

NORTHWEST CONFERENCE

Palatine [34]	B	F	P	Grant [18]	B	F	P
Birks,f	1	2	4	Haiman,f	3	0	3
Smith,f	1	1	1	Barrett,f	0	2	3
Knigge,f	0	0	1	Tylkawski,c	1	3	0
Toppel,c	7	2	2	Eggerger,c	0	1	0
Le Barone,c	0	0	1	Winkle,g	1	2	4
Hawes,g	4	1	3	Sugden,g	0	0	3
Kolve,g	1	0	1				
Gustafson,g	0	0	1				

Ela [35]	B	F	P	Antioch [18]	B	F	P
K.Grever,f	3	3	3	Hairrell,f	0	0	0
Littsen,f	3	2	0	Osenbaugh,f	2	0	2
O.Grever,c	2	0	1	Kraft,c	0	0	1
H.Grever,g	2	0	2	Jones,g	4	0	2
Magnuson,g	0	0	0	Trieger,g	0	2	1
Waite,f	0	0	2	Stervenz,f	1	2	4
Richardson,g	1	0	0	Tregnzer,f	0	0	1
Kane,g	2	2	2				
Chamberlain,c	1	0	0				
L.Grever,g	0	0	1				

Bensenville [34]	B	F	P	Northbrook [19]	B	F	P
Helmf,f	0	0	1	Bizer,f	3	1	3
Ernsteng,f	4	1	4	Miller,f	0	0	0
Hufferman,c	4	0	5	Dahlberg,c	2	5	1
Webb,g	4	2	1	Carpenter,g	1	0	4
Vorg,g	3	1	1	Brown,g	0	1	1
Vuglar,g	0	0	0				

MISCELLANEOUS

La Grange [47]	B	F	P	Naperville [24]	B	F	P
Parther,f	2	5	5	McClan'ghan,f	0	1	1
Kelso,f	0	1	0	Boch,f	3	2	3
Ward,c	4	0	3	Knosher,c	3	1	2
Rettig,g	2	2	1	Morrison,g	0	1	1
Webber,g	2	0	4	Heuw,g	0	1	1
Mason,g	2	0	0	Zolvinski,f	0	1	3
Sammons,f	3	0	2	Eaten,f	1	0	0
Brand,g	2	1	1	Sargent,g	1	1	3
Hoffman,f	0	0	0	Nelson,f	0	0	0
Storm,c	2	0	0	Brown,g	0	0	0
Korkus,f	0	0	0				

New Trier [67]	B	F	P	Niles [42]	B	F	P
Zeddies,f	6	1	2	Williams,f	4	3	1
Kuhn,f	1	1	2	Behrens,f	4	2	1
Smith,c	1	1	1	Lane,c	3	3	2
Lockyer,g	8	2	2	Mueller,g	2	0	0
McGanney,g	2	1	4	Disalvo,g	0	0	4
Taylor,f	5	1	2	Kokum,f	0	1	0
Baer,f	0	0	0	Guenther,f	0	1	0
Chew,f	0	0	2	Kalkner,c	0	0	1
Mestjlen,f	0	0	0	Stockfish,g	1	2	2
Roberts,c	6	1	4	Monroe,g	1	0	1
Ritterstern,g	0	0	0	Steakal,g	0	0	0
Myers,g	0	1	1				
Brown,g	0	0	1				
Cloud,g	0	0	1				

Batavia [29]	B	F	P	Hinsdale [28]	B	F	P
Taubert,f	3	2	4	Creed,f	0	0	3
Johnson,f	0	0	3	Thomas,f	3	4	3
Watt,c	0	1	3	Foley,c	3	3	4
Adams,g	4	2	0	Schnieder,g	0	0	1
Bergeson,g	0	1	4	Morris,g	0	0	1
E.Johnson,g	4	1	2	Schaefer,g	3	3	3
				Craigmile,g	0	0	2
				Ferber,f	0	0	3
				Dolle,f	0	0	0
				West,f	0	0	0

Proviso [47]	B	F	P	Downers Grove [26]	B	F	P
Bakas,f	1	0	1	Ross,f	4	3	3
Sekoloesky,f	9	1	3	Berry,f	0	0	2
Penner,c	2	2	1	Anderson,c	1	3	3
Gill,g	0	0	1	Barr,g	1	2	0
Blasius,g	1	2	1	Lester,g	1	1	4
Rockholm,g	5	0	2	Hogrese,f	1	0	2
Senc,g	0	2	0	Perkins,f	0	0	0
Mueller,f	0	0	2	Hosfert,g	0	1	0
McGirk,f	0	0	1				
Bastion,g	0	0	2				
Janaska,c	0	0	0				
Caruso,f	0	0	1				
Sinclair,g	1	0	0				
Lucas,f	1	0	1				

90,000 WILL SEE U. C. L. A. MEET ST. MARY'S TODAY

Los Angeles, Cal., Nov. 16 (AP)—The tricky Gaels from St. Mary's college, apparently bound for a New Year's day bowl game, will meet the U. C. L. A. Bruins tomorrow in their last and biggest hurdle of the regular season. A crowd of more than 90,000, the season's largest, is expected to jam the Coliseum.

A victory will make the Gaels the first undefeated, untied team in St. Mary's history. In winning seven straight games the Gaels have run up 262 points to 19.

Led by their great Hawaiian half back, Herman Wedemeyer, the Gaels whipped the Southern California Trojans, 26 to 0, here two weeks ago and rule 13 point favorites over the Bruins, who have an experienced, fast team that has won four of six games.

GOPHERS ANGRY; LOOK OUT, IOWA!

That Minnesota 'Revolt' Hard to Figure

What's Cooking?

IOWA		MINNESOTA
Lochlein	L.E.	Lundin
Kay	L.T.	Swentek
Fagerlind	L.G.	Runkel
Lund	C.	Beson
Spurbeck	R.G.	Olsonoski
Hammond	R.T.	Carlson
Sheehan	R.E.	Carley
Niles	Q.B.	Bruhn
Simons	L.H.	Lawrence
Golden	R.H.	Kispert
Johnson	F.B.	Lutz

Referee—Lloyd Larson [Wisconsin]. Umpire—Ernie Vick [Michigan]. Field judge—Fred Winter [Grinnell]. Head linesman—J. J. Lipp [Chicago].
Broadcasts — WHO, KRNT, Des Moines; WMT, Cedar Rapids; WSUI, Iowa City; KOUM, WCCO, WMIN, Minneapolis.
Time—2 p. m. Chicago time.

BY EDWARD BURNS
[Chicago Tribune Press Service]

Iowa City, Ia., Nov. 16—The victory starved University of Iowa Hawkeyes approach their annual football game with Minnesota's Gophers tomorrow not knowing just what to expect. It is possible that they would have expected their seventh straight defeat of the season if it hadn't been for that Monday ruckus in Minneapolis this week.

When reports first came out of Minneapolis revealing that 11 Gopher regulars and other players had gone on strike there was some thought here, perhaps, that Minnesota couldn't possibly reorganize in time to give the Hawkeyes a licking. Then came word that some of the Gophers don't read very well—that interpreters had misled them in translating announcements on the bulletin board. They simply had become confused, as boys sometimes do. Moreover, they had not been called loafers by their coach, as had been reported.

May Show Critics

Well, then, would the Gophers come to Iowa City bent on proving the inaccuracies of the strike reports? Would the innocent absentees return to action, full of determination to show the world they want to play football and play hard according to the best Minnesota traditions? Would they choose the poor Hawkeyes to prove that the 49 to 0 licking, worst in history, they absorbed last Saturday at the hands of Indiana, was a horrible, freakish miracle involving radioactive elements, or something, and not Gopher indolence or sulks?

During the middle of the week the alleged insurrection was given a pretty good hush-hush, with all the earlier absentees returning to the drill field and the ensemble again bearing some resemblance to just one big happy family.

Expect 15,000 Turnout

With this midweek happiness front rampant it was said the Iowa partisans became fearful that the Hawkeyes would become caught in some crushing resurgence. However, Iowa hopes blossomed anew when it was announced last night that Coach Bernie Bierman had not named his entire squad for the Iowa trip, and that omissions included some of the Monday absentee regulars.

Regardless of the Minnesota personnel, and mental attitude toward the work at hand, it will be Dad's day, and a crowd of 15,000 will see the 39th game between teams representing the two great state universities. It is not expected that the Gophers will pull themselves together sufficiently to equal the score of the game last year, also played here. The count that afternoon was 46 to 0.

If the Gophers play as they did against Indiana in taking that 49 to 0 thumping, there is a chance the Hawkeyes will achieve their 10th victory in history over the lads from Mineapolis, who'll be seeking No. 30.

Postpone Rededication

Plans for ceremonies rededicating Iowa stadium in honor of Nile Kinnick and 13 other former Hawkeye athletes killed in World War II. have been postponed, Dr. Karl Leib, chairman of the athletic committee, said today. The program had been tentatively arranged for tomorrow but the committee in charge found it impossible to complete its plans. The student body, in a campus poll last week, voted to rename the field Nile Kinnick stadium, in honor of the Hawkeye All-American back in 1939, killed in a plane crash at sea in June, 1943.

Prep Basketball

LAST NIGHT'S RESULTS
NORTHWEST CONFERENCE
Palatine, 34; Grant, 18.
Bensenville, 34; Northbrook, 19.
Ela, 35; Antioch, 18.
Palatine, 37; Grant, 24 [lights].
Ela, 26; Antioch, 16 [lights].
MISCELLANEOUS
Niles, 37; New Trier, 33 [lights].
La Grange, 31; Naperville, 21 [lights].
Hinsdale, 38; Batavia, 21 [lights].
New Trier, 67; Niles, 42.
La Grange, 47; Naperville, 24.
Batavia, 29; Hinsdale, 28.
Downers Grove, 28; Proviso, 26 [lights].
Proviso, 47; Downers Grove, 26.

IT'S SOLDIERS AGAINST SAILORS AT GREAT LAKES

The Great Lakes Bluejackets will seek their fifth straight victory when they meet the Fort Warren, Wyo., Bronocs at the naval training center today. It will be the Bluejackets' first home game since Oct. 6, and approximately 20,000 sailors will see the contest.

The Bluejacket back field will be composed of the same quartet which started the last four games. It includes Grover Klemmer and Frank Aschenbrenner, half backs; George Terlep, quarter back, and Marion Motley, full back. Aschenbrenner is the leading Bluejacket scorer with a season total of 10 touchdowns, three of them being against Michigan State last Saturday. Lineups:

Great Lakes		Ft. Warren
O'Connor	L.E.	Speedie
Stall	L.T.	Bentz
Foley	L.G.	Kosich
Wendell	C.	Callen
Lamoure	R.G.	Hans
Widseth	R.T.	Olenski
Jones	R.E.	Whitney
Terlep	Q.B.	Brecunier
Klemmer	L.H.	Tate
Aschenbrenner	R.H.	Million
Motley	F.B.	Zappelli

Coaches—Lt. Paul E. Brown [Great Lakes]; Capt. Willis M. Smith [Ft. Warren].
Referee—Dave Noble [Nebraska]. Umpire—William D. Knight [Dartmouth]. Field judge—S. Le Gault [Illinois]. Head linesman—Carlisle O. Dollings [Ohio university].

MARQUETTE AT KENTUCKY

Lexington, Ky., Nov. 16 [Special] —Marquette university, which has won four of six games with Southeastern conference opponents, will attempt to enhance that record here tomorrow when the Hilltoppers will engage the University of Kentucky on McLean field.

Should the Hilltoppers score more than 14 points tomorrow, they will break all Marquette season scoring records since the undefeated campaign of 1922. They need 34 points to equal the 1922 record of 213 points. Lineups:

Marquette		Kentucky
Kaminski	L.E.	Hensley
Romeo	L.T.	Serini
Janecauskas	L.G.	Pavlovich
Maceau	C.	McDonald
Kwilosz	R.G.	Haas
Kalchik [C]	R.T.	Paul
Palesse	R.E.	Jones
Lodde	Q.B.	Blanda
Rudan	L.H.	Ray
Copoulos	R.H.	Yost [C]
Pantzlaff	F.B.	Barnett

Referee—J. D. Thomason [Georgia]. Umpire—Don M. Hamilton [Notre Dame]. Field judge—Russell Rupp [Lebanon Valley]. Head linesman—G. M. Phillips [Georgia Tech].
Radio broadcasts—WEMP, Milwaukee; WHAS, Louisville.
Time—2 p. m. Chicago time.

SPARTANS VS. PENN STATE

East Lansing, Mich., Nov. 16 [Special]—Michigan State's Spartans, who are to conclude their football season in Miami, Fla., next Friday, will be meeting a team which hopes to be in Miami on Jan. 1 when they battle Penn State's Nittany Lions here tomorrow. Penn State, making its first appearance here, has won five of six games and aspires to an Orange bowl invitation. Lineup:

Michigan State		Penn State
Ziegler	L.E.	Tamburo
Vehmar	L.T.	Marchi
Black	L.G.	Simon
Pagel	C.	Kosanovich
Lamssies	R.G.	Rutkowski
Esbaugh	R.T.	Nolan
Huey	R.E.	Herron
Johnson	Q.B.	Drazenovich
Reader	L.H.	Tepsic
Contos	R.H.	Cooney
Breslin	F.B.	Bellas

Referee—Lyle M. Clarno [Bradley]. Umpire—Dallas Marvil [Northwestern]. Head lineman—Herbert F. Steger [Michigan]. Field judge—William C. Kraft [North Central].
Radio broadcasts—WKAR, East Lansing; WCAR, Pontiac; WKZO, Kalamazoo; WJEF, Grand Rapids; WJIM, Lansing.
Time—2 p. m. Chicago time.

HAWKS, WINGS SEEK TO BREAK TIE TOMORROW

The Chicago Blackhawks, having rested yesterday after Thursday's 5 to 2 defeat in Detroit, will work out in the Chicago Stadium today in preparation for the Detroit Red Wings' return contest in the Stadium tomorrow night. The Red Wings and the Hawks now are tied for second place in the National Hockey league, one game behind the Montreal Canadiens.

Don Grosso, who was injured last Saturday in the Hawks' game against Toronto, may be on the sidelines for at least another week, physicians reported, and he will miss the Hawks' three home contests against the Wings, Canadiens, and New York Rangers.

Max Bentley, who scored one of the Hawks' goals against the Red Wings, is tied for the league lead with Toe Blake of Montreal and Bill Cowley of Boston. Each has 11 points.

All tickets for tomorrow's game with Detroit, as well as the Thanksgiving home encounter with New York and the Montreal game a week from tomorrow, have been sold, Blackhawk officials announced last night.

WRIGHT JUNIOR COLLEGE BEATS MORGAN PARK

Wright Junior college completed its football season by defeating Morgan Park Junior college, 19 to 7, yesterday on the latter's field. It gave Wright a record of four victories in five games.

Chuck Quanstrum started the scoring with a 9 yard run in the second period. Bob Cripe added the next touchdown on a 1 yard plunge, and the final tally in the fourth quarter was on a quarter back sneak from the 1 yard line by Bob Griffing.

Bill Richardson caught a 20 yard pass to score Morgan Park's only touchdown, in the second quarter. Lineups:

Wright [19]		Morgan Park [7]
Beutlich	L.E.	Reese
Geumas	L.T.	Magnuson
Bromly	L.G.	Malleris
Brozowski	C.	Feinstein
Weiss	R.G.	Layman
Troebson	R.T.	Zerientes
Rothschild	R.E.	Richardson
Griffing	Q.B.	Wollscheid
Dessaur	L.H.	Wells
Cripe	R.H.	Standerwick
Rosen	F.B.	Kuppersmith

Wright	0	6	6	7	—19
Morgan Park	0	7	0	0	— 7

Touchdowns — Quanstrum, Cripe, Griffing, Richardson. Points after touchdowns—Cripe, Wollscheid.

Moore, Released by Cubs, May Get Job in Minors

The Cubs yesterday released Johnny Moore, 42, outfielder, who played the last six seasons with Los Angeles in the Pacific Coast league but who was recalled early last September to serve as a pinch hitter. In six times at bat for the Cubs Moore made one hit. He may manage a minor league club, possibly in the Cub farm system.

RACING SELECTIONS

SPORTSMAN'S PARK, CICERO, ILL.
[Fast]
1—Ambranded, Two Grand, Hills Palm.
2—STARS AT NIGHT, Liberator, Teddys Tea.
3—Glory Step, Frank Munns, Astound.
4—Catchweista, Sun Alf, Miss Rhoda.
5—Bushwhacker, In the Bag, Devalue.
6—Chipamink, Burgoo Maid, Ilefetchit.
7—Rose Canyon, Chief Adviser, Miss Bobolink.
8—Song Spinner, Fergies Maid, My Reward.
9—The McClain, Valdina Fop, Port Harmony.

ROCKINGHAM PARK, SALEM, N. H.
[Fast]
1—Lady Golden, Iemalad, Easy Blend.
2—ZACABRAND, Easy Quero, Picket Line.
3—Mono Miller, Heyorta, Night Bomber.
4—Agrarian U., Copywright, Onecbill.
5—Iron Works, Link, Bradwin.
6—Navy, Yukon, Boy Soldier.
7—Plane Spotter, Cyrus P., Mokablue.
8—Telescope, Patron Saint, Oregon.

PIMLICO, BALTIMORE, MD.
[Fast]
1—Daralet, Chanteuse, Proverb.
2—False Move, Pelops, Perfect.
3—Rice Cake-Bridlespur, Parma, Gala Reigh.
4—BOY ANGLER, Gramps Image, Victim.
5—Athene, Bridal Flower, Challadette.
6—Armed-Pot O Luck, Stymie, Gallorette.
7—Bright Gallant-Mahmoudess, Eddieow, Star Back.
8—Rene B., Flying Tartar, Air Patrol.

OAKLAWN PARK, HOT SPRINGS, ARK.
[Fast]
1—Sucre, Bay Tree Bomber, Doll Baby.
2—Count Gold, Don Listo, Never Fret.
3—Fly Out, Tiger Lee, Rockwood Mary.
4—Book Plate, Jack Stutz, Cherry Boy.
5—Crimson Tide, Vinita Major, Hygros Ginger.
6—Bolus, Baruna, Grey Days.
7—Three Clovers,-Tide Over, Diavolo Man, Bobs Dream.
8—WADDY, Darby Doreas, Eniscorthy.

BAY MEADOWS, SAN MATEO, CAL.
[Fast]
1—Phaitup, Sir Drake, Gallant Spirit.
2—That A Boy, Marmac, No Vacancy.
3—Terry Bargello, Bar Willie, Ikes Glory.
4—Star Song, Exclamation, Ace Hudkins.
5—Tarnell, Liberante, Templar.
6—Dennis F., Neddie Boy, Gold Bill.
7—WHIRLABOUT, Topzida, Paulas Lulu.
8—Man Tourist, Franworth, Nafworth.

PIMLICO RESULTS

FIRST RACE—Purse $2,000, claiming, 3 year olds and up, 6 furlongs:
Peacock Lady, 107: Buxton. 10.50 4.90 3.90
Erato, 112: Young 11.00 7.60
Glaster, 117: Gonzalez 34.30
Time, 1:16 3-5. Miss Menow, Comedy Player, Grand Party, Paula's Star, Mightiest, Black Grip, Remolee, Firebet ran.

SECOND RACE—Purse $2,000, claiming, 3 year olds and up, 6 furlongs:
Old Westbury, 117: R'm'z. 20.60 10.10 8.40
Chat Hopkins, 117: Cherry 10.00 6.70
Record March, 119: Clag'tt 5.30
Time, 1:16 4-5. Rough Honey, Kimberley, Margus, Bean Stalk, Awashonks, The Minter, Thalei, France On, Stellas Sun ran.

THIRD RACE—Purse $2,500, maiden 3 year olds and up, 1 1-16 miles:
Early Bird, 118: Dodson 4.60 3.60 3.10
Hopewell, 117: Baouris 26.90 13.40
Knight Time, 113: Cherry 6.20

FOURTH RACE—Purse $2,500, maiden 2 year olds, 1 1-16 miles:
†Amanecer, 118: Young 8.20 4.20 2.90
Charles Bennie, 118: Cl'g't 8.80 4.90
Beyond Reach, 118: Dodson 3.60
Time, 1:51. The Fakir, Sun Clad, Corkonian Lad, †Lady Noonday, Patricia B., Alma Mater, Brown Tie, Palermo, Balanaul ran. †Entry.

FIFTH RACE—Purse $3,500, allowances, 3 year olds, 1 1-16 miles:
Blenrose, 116: Dodson 5.80 2.60 2.30
Lubra, 104: Smith 2.30 2.10
Island Nymph, 113: Scocca 3.20
Time, 1:51 2-5. Sun Mucia, Gallies ran.

SIXTH RACE—Purse $3,500, allowances, 4 year olds and up, 1⅛ miles:
Broke Even, 114: Martin .. 3.90 3.20 2.50
Gorget, 116: Gonzalez 7.70 4.70
Cal's Pet, 122: Claggett 3.60
Time, 1:56. Beggar, War Dressing, Plucky Raider, March Chick ran.

SEVENTH RACE—Purse $2,000, claiming, 3 year olds and up, 1 1-16 miles:
Alhalon, 114: Cherry 6.10 4.10 2.60
Grey Prince, 117: Gonzalez 24.90 6.30
Cash O. Boy, 119: Buxton 2.40
Time, 1:51 2-5. Skip Bid, Proud Pappy, Mystery Book, Grey Flares, Strolling Don ran.

EIGHTH RACE—Purse $2,000, claiming, 3 year olds and up, 1 1-16 miles:
Guerrilla, 116: Baouris ... 26.30 11.00 8.00
Our Bien, 119: Gonzalez .. 8.00 6.60
Anne Again, 109: Lang ... 13.10
Time, 1:51 4-5. Sungino, Gullah, High Bit, Lagalla, Cherbourg ran.

ROCKINGHAM PARK RESULTS

FIRST RACE—Purse $2,000, claiming, 3 year olds, 6 furlongs:
Betel, 110: Scotti 4.00 2.60 2.60
Why So, 111: Prehm 4.00 3.40
Boonyard, 117: Duffy 3.80
Time, 1:17. Zora J., Florida Breeze, Rude Minx, Single Up, Quality Jane, Rita Royal ran.

SECOND RACE—Purse $2,000, claiming, 3 year olds, 6 furlongs:
Model Lady, 108: Cowley .. 21.20 9.00 5.00
Ephriam, 111: Martin 4.80 3.60
Credenda, 108: Barber 5.60
Time, 1:17. Circus Flag, Rare Mate, Two Down, Miss Peg, Jonora, Mast Pole, Tidy Moon ran.

THIRD RACE—Purse $2,200, maiden 2 year olds, 6 furlongs:
†Grand Surprise, 118: C'ns. 16.00 6.00 3.40
Linwood Blue, 118: Comb't 8.30 4.00
Miami Moon, 115: Cowley 2.60
Time, 1:18. †Grand Drive, Valley Road, Bullsel, My Shirley ran. †Entry.

FOURTH RACE—Purse $2,000, claiming, 4 year olds and up, 6 furlongs:
White Time, 111: Robart. 19.20 7.20 5.20
Hiccup, 108: Barber 3.40 3.00
Gay Elf, 114: Barber 4.40
Time, 1:16 3-5. Papau, Get Good, Belco, Garza, High Honors, Fast Tempo ran.

FIFTH RACE—Purse $2,500, claiming, 3 year olds and up, 6 furlongs:
Gay Flight, 110: Scotti 6.40 4.00 3.40
Green Log, 107: Pettinger 11.80 7.20
Islam King, 109: Nadeau 4.00
Time, 1:16 2-5. Hemboss, Mattie Sue, Head Sea, Darby Dismay, War Agent, Blue Wise ran.

SIXTH RACE—Purse $2,200, claiming, 4 year olds and up, 1¼ miles:
Allpulch, 117: Gross 7.80 4.80 3.60
Flight Over, 109: Nadeau .. 4.00 3.20
Milk Route, 120: Barber .. 3.40
Time, 1:57. Mumble Peg, Tracelette, Record Flight, Bellclapper ran.

SEVENTH RACE—Purse $2,000, claiming 3 year olds and up, 1 1-16 miles:
Mganar, 114: Martin 6.60 2.60 2.40
Bellcoda, 110: Scotti 3.40 2.20
Justinian II., 114: Brennan 3.00
Time, 1:52 3-5. Back Number, Petes Prince, Sambo ran.

EIGHTH RACE—Purse $2,000, claiming, 3 year olds and up, 1 1-16 miles:
Come Eleven, 111: Canning. 25.60 11.40 6.60
Mianami, 106: Nadeau 4.60 3.40
Grand Day, 111: Brennan 3.60
Time, 1:52. Four Eyes, Sunny Betty, Eleventh Hour, Oak Twig, Plandome ran.

BAY MEADOWS RESULTS

FIRST RACE—Purse $1,700, maidens, 2 year olds, 6 furlongs:
Bel-Stock, 118: Neves 17.60 10.80 3.50
Spring Dandy, 118: Thaens 12.30 3.80
Roy Sickle, 118: Balaki 2.20
Time, 1:16 2-5. Loma Mar Ann, Handy Zac, Doctor T., Gilded Shoe, Vegas Red, Wild Maid, Count Ace ran.

SECOND RACE—Purse $1,700, claiming, 3 year olds and up, 6 furlongs:
Rex-Avis, 107: Brite 4.60 3.00 2.50
Cloudy Weather, 121: Sk'l 4.10 3.00
Seance, 112: Sherlack 3.60
Time, 1:15 1-5. Visoon, Milk Punch, Lucas Valley, Ever Lazy, Lady Yvonne, Mystic Miss, Lucky King, Casa Royal, Gallant Stand ran.

THIRD RACE—Purse $1,700, claiming, 2 year olds, 6 furlongs:
Gay Heiress, 111: Pederson. 15.70 8.20 5.80
Letemoum, 116: Peterson 10.50 6.70
Miss Hemet, 108: Trent 4.50
Time, 1:16 1-5. Victory Queen, Yuba Pass, Maple Glory, Blister S., Patrol Judge, Vegas Terry, Catch Okah, Scramby Amby ran.

FOURTH RACE—Purse $1,800, claiming, 3 year olds and up, mile:
Big Ripple, 120: Burns .. 10.60 4.40 2.90
Speedy Show, 117: Trent .. 4.40 2.80
Honest Moe, 115: Brite .. 3.30
Time, 1:45 4-5. Editress, Oakmead Acorn, Modoc, Budding Fox, Deck Hand, Cincinnatus, Our Rosebud ran.

FIFTH RACE—Purse $1,800, claiming, 3 year olds and up, mile:
Cutalong, 106: Neves 12.00 4.60 3.40
Ultonian, 120: Corbett 3.00 2.50
Nisi Prius, 107: Brite 3.70
Time, 1:45 3-5. Forest Romance, Crystal Ridge, Dorsey K., Steady Now, My Date, Watch Henry, Deviled Egg ran.

SIXTH RACE—Purse $1,900, allowances, 2 year olds, mile:
Aptos Honey, 112: Brite . 5.50 3.20 2.70
Vicksburg, 116: Skoronski 3.70 3.10
Topsy Lass, 113: Neves 3.20
Time, 1:45. Reverse Roll, Gold Spirit, Willow Way, Conative ran.

SEVENTH RACE—Purse $1,900, 3 year olds, 6 furlongs:
Mankcubaldy, 109: Rob's'n 6.30 3.10 2.70
Kingfisher, 115: Haritos .. 4.30 3.10
Pronto Eagle, 114: Peterson 4.50
Time, 1:16 1-5. Time Was, Public Opinion, Peter Puget ran.

EIGHTH RACE—Purse $2,000, 3 year olds and up, 1½ miles:
Volitation, 111: Neves ... 5.90 3.70 2.70
Turkish Brand, 111: Black 26.00 10.50
Mythologist, 112: Gomez .. 3.00
Time, 2:45 2-5. Ran On, Cooperstown, Verde Frank, Rhetoric ran.

SPORTSMAN'S PARK RESULTS

FIRST RACE—Purse $1,500, claiming, 3 year olds and up, 5 furlongs:
Westler, 112: Pierson 24.80 14.20 6.40
Homer, 112: Clutter 20.40 9.00
Okpal, 117: Fliter 2.80
Time, 1:04 2-5. Major Mc, Sally L., Piggy Bank, Mothers Girl, Epigal, Lucky Ann, Tetrafire ran.

SECOND RACE—Purse $1,500, claiming, 3 year olds and up, 5 furlongs:
Tomiuta, 112: Nichols 5.40 3.20 2.60
Port Harmony, 114: C'bell 6.20 3.60
Bay Champ, 117: Pierson 3.00
Time, 1:06. Miss Joanny, Troop Ship, Tetradan, Sporting Code, O. K. Mullen, My Grace ran.

THIRD RACE—Purse $1,500, claiming, maiden 2 year olds, 5 furlongs:
Rocket Shell, 115: Camp 22.00 9.40 7.20
Winfin, 115: Pierson 9.00 6.80
Come Back, 110: McKl'm'y 15.60
Time, 1:07. Swesteel, Black Ship, Miss Apropos, Donara, Charex, Dale Raker ran.

FOURTH RACE—Purse $1,500, claiming, 3 year olds and up, 1⅛ miles:
High Roller, 110: M'Kl'm'y. 39.20 10.20 4.80
Home Again, 107: Nichols 3.60 2.80
Just Tourist, 112: Henson 4.80
Time, 2:04 1-5. Royal Chief, Deseronto, Poet Laureate, Montree, Thirsk ran.

FIFTH RACE—Purse $1,500, allowances, 3 and 4 year olds, 7 furlongs:
†Breath Taker, 113: B'ch'r. 31.20 10.00 4.40
Inverfox, 115: Fliter 7.60 3.60
Zacadow, 118: D. Jessop 2.40
Time, 1:34 3-5. Miss Tucker, †Double Duty, Billies Choice, Shrewd Quest, Expendable ran. †Entry.

SIXTH RACE—Purse $2,000, allowances, 3 year olds, mile and 70 yards:
Lucky Colonel, 113: McK'y 6.40 3.00 2.80
Go Devil, 113: Nichols 2.60 2.40
Glorious Star, 107: Camp 5.00
Time, 1:52 2-5. Projoe, Omalisa, Gallantry, Fireworks, Miguelito ran.

SEVENTH RACE—Purse $1,500, claiming, 3 year olds and up, 1 1-16 miles:
Dads, 111: Nichols 4.20 3.40 2.60
Old Lover, 110: McKlemu'y 8.00 4.40
Mordecai, 113: Camp 3.40
Time, 1:58 1-5. Sure Girl, Booter Mc, Dame York, Ration, Replication, Garish, Mr. Mais ran.

EIGHTH RACE—Purse $1,500, claiming, 3 year olds and up, 1 1-16 miles:
Maurice K., 111: Nichols .. 14.00 8.80 5.00
Purp, 108: McKlemurry 14.60 7.00
War Quest, 110: Haynes 4.60
Time, 1:59 2-5. Son Righ, Yormont, Bright Count, Tusco, Rebbina, Create, Praetorian ran.

Daily Doubles

SPORTSMAN'S PARK
Westler and Tomiuta $150
ROCKINGHAM PARK
Betel and Model Lady $52.40
PIMLICO
Peacock Lady and Old Westbury $157.70
BAY MEADOWS
Bel-Stock and Rex-Avis $90.40
OAKLAWN PARK
Vero Lumen and Caeright $43.90

ROCKINGHAM PARK ENTRIES

FIRST RACE—Purse $2,000, claiming, 3 year olds and up, 6 furlongs:
*Pygarg ....113 Tiny Sis 108
Selcap ....107 Not Tomorrow 110
Nimble Foot ....117 John Arre 110
Easy Blend ....117 *Mokup 106
Yafneb ....113 Smoothy 114
Lady Golden ....114 Heel Up 111
Reformatory ....111 Sizzling Pan 117
Peace Light ....104 Selmalad 117

SECOND RACE—Purse $2,000, claiming, 3 year olds and up, 6 furlongs:
Picket Line ....120 *Able 110
Kathy ....111 Easy Quero 114
Zacabrand ....111 *Anytime Anne 99
Taking Ways ....111 Eric Knight 114
Lunch Date ....111 *Betty Grable 109
Jim's Jeanie 107

THIRD RACE—Purse $2,200, claiming, 3 year olds and up, 6 furlongs:
Nanny Bones ....114 Claremont Miss 114
Wake Robin ....114 Heyorta 108
Nibht Bomber ....117 *Mono Miller 107
Ebro ....117 Twilight Call 107

FOURTH RACE—Purse $2,500, allowances, 3 year olds and up, 6 furlongs:
Broom Time ....111 Flying Giant 111
Copywright ....114 Onecbill 111
War Page ....111 Agrarian U. 116

FIFTH RACE—Purse $2,300, claiming, 3 year olds and up, 1⅛ miles:
Bradwin ....114 Link 111
Iron Works ....111 First Mate 105
Y Gun ....105 Heat Wave 111

SIXTH RACE—Purse $5,000 added, handicap, 3 year olds and up, 1 3-16 miles:
Blenweed ....109 Yukon 116
Navy ....120 Bonnie Goloe 106
Golden Thorn ....113 Joe's Mistake 107
Float Me ....111 Boy Soldier 117

SEVENTH RACE—Purse $2,000, claiming, 3 year olds and up, 1 1-16 miles:
Plane Spotter ....108 Columbus Day 114
*On the Double ....101 Canee 108
Gray Syngo ....111 Dark Morning 102
War Delegate ....111 Son of Heels 117
Scarlet Pansy ....108 Cyrus P. 111
Pennypacker ....114 Mokablue 111

EIGHTH RACE—Purse $2,000, claiming, 3 year olds and up, 1⅛ miles:
Bold Nelson ....120 Murex 108
Telescope ....111 Jes Lov Me 111
*Spiritual ....106 *Seven Hills 112
*Roman Governor ....110 Vesuvius 114
*Brooklandville ....104 Jacless 114
Step Up ....114 Patron Saint 114
Oregon ....114 Expose 108
*Apprentice allowance claimed.

OAKLAWN PARK ENTRIES

FIRST RACE—Purse $1,000, claiming, 3 year olds and up, 6 furlongs:
Dark Sara ....109 Doll Baby 109
*Bay Tree Bomber ....110 *Mononine 105
Bitter Quill ....112 *Sucre 107
*Sue Adele ....101 Valdina Della 109
*Lady Toddle 104

SECOND RACE—Purse $1,000, claiming, 3 year olds and up, 1 1/16 miles:
More Arms ....112 Don Listo 112
*Broncin ....110 Uproar 112
*Hy Rickey ....107 *Never Fret 107
Count Gold ....108 Pop Over 115
*Nego Ele 107

THIRD RACE—Purse $1,000, allowances, 2 year olds, 6 furlongs:
*Tiger Lee ....104 West Princess 109
*Buck Sergeant ....107 River Jack 112
Espiritu ....112 †Chief Cherry 112
Rockwood Mary ....112 Fly Out 112
*†Fossie 104
†Entry.

FOURTH RACE—Purse $1,000, claiming, 3 year olds and up, 6 furlongs:
Dicky ....116 Tommy Chic 119
Jack Stutz ....113 V. Twilight 110
*Sunburst ....105 Cherry Boy 113
*Miss Tipper ....105 *Book Plate 108
*Lady Discovery 105

FIFTH RACE—Purse $1,000, claiming, 3 year olds and up, 6 furlongs:
Remembering ....107 Prince Belitro 111
Crimson Tide ....113 *Vinita Major 105
*Captain Ruth ....102 *King Malcolm 108
*Sales Talk ....102 Genial Sam S. 110
Hygros Ginger ....107 *Maritown 101
Hearth Broom ....104 *Gal Ann 103

SIXTH RACE—Purse $1,500, handicap, 3 year olds and up, 6 furlongs:
Royat ....107 Tetros Jr 108
Baruna ....110 Grey Days 118
Bolus ....120 Just Beans 110

SEVENTH RACE—Purse $1,000, allowances, 3 year olds and up, 1 1/16 miles:
*Wise Pafiano ....111 Kona Wind 107
Pearl Harbor ....116 Dauber Up 110
†Tide Over ....110 Diavolo Man 116
Gourmet ....113 *Bobs Dream 111
†Three Clovers 114
†Entry.

EIGHTH RACE—Purse $1,000, claiming, 4 year olds and up, 1¼ miles:
Guante ....103 *Eniscorthy 110
Fast Work ....112 Waddy 118
Darby Dorcas ....112 Carolina Bell 111
*Apprentice allowance claimed.

BAY MEADOWS ENTRIES

FIRST RACE—Purse $1,700, claiming, 3 year olds and up, 6 furlongs:
Sir Drake ....115 Phaltup 112
Giveantake ....109 *Midkapi 108
Gallant Spirit ....112 *Royal G. Man 113
Helen I ....115 Horizon 115
*Agent Jim ....112 *Edith T. 107
Mortan ....109 Poojo 112
Jubilo 112

SECOND RACE—Purse $1,700, claiming, 3 year olds and up, 6 furlongs:
Valdina Gloss ....111 Amber Knight 115
Catchmenow ....109 Meru Mist 118
Blondi Jayne ....115 Kempy 115
Marmac ....118 *Cushing 110
Big Sur ....112 Girl Friend 109
*Better Home ....112 Moot Question 112
That A Boy ....121 *No Vacancy 113

THIRD RACE—Purse $3,000, allowances, 2 year olds, 6 furlongs:
Lijero ....108 Casca 108
Ike's Glory ....118 Terry Bargello 122
Bar Willie 108

FOURTH RACE—Purse $1,800, claiming, 3 year olds and up, 6 furlongs:
Star Song ....112 Exclamation 114
Elissa B ....116 *Swell Chance 113
Flying Son ....113 Dark Zac 115
Wickford Point ....118 Ace Hudkins 111
Kelly's Rose ....112 *Hi Murt 110
Easy Gold ....118 Dedlock 111
Singing Wind ....110 *Valdina Peer 110

FIFTH RACE—Purse $1,700, claiming, 3 year olds and up, 1 1-16 miles:
Tarnell ....109 Royal Memory 111
Stimsun ....114 *Race Track 106
*Maritimer ....106 *Liberante 115
Playora ....109 *Kiev Lee 112
*Burning Stick ....112 Templar 112
Squirmer 111

SIXTH RACE—Purse $1,900, allowances, class F, 3 year olds and up, 1 1-16 miles:
Lucifer ....105 Neddie Boy 111
*Sandy Sku ....106 Anonymous 111
Dennis F ....120 K. Sugar Roll 111
Reigh Reigh ....111 Helen's Boy 111
Gold Bill ....120 Valdina Sage 108
Lleksah ....108 *Family Tree 106
Long Ago ....117 *Swift Toes 109

SEVENTH RACE—Purse $10,000, handicap, all ages, 1 1-16 miles:
Koraline ....108 Yarnith 95
Galla Hue ....111 Paula's Lulu 119
Whirlabout ....124 Topzida 105

EIGHTH RACE—Purse $3,000, claiming, 3 year olds and up, 1 1-2 miles:
Real Sad ....106 Man Tourist 112
Ootem ....112 Nafworth 106
Marmeduke ....118 Franworth 109
*Apprentice allowance claimed.

PIMLICO ENTRIES

FIRST RACE—Purse $3,000, allowances, 2 year olds, 1 1-16 miles:
*Flying Weather ....117 Proposition 110
*Skip Orr ....117 Daralet 122
*Red Flare ....117 *Boat man 111
French Lure ....119 Ballastic 113
Chanteuse ....119 *Ringstown 117
Proverb ....119 Be Courageous 119

SECOND RACE—Purse $3,000, allowances, 3 year olds, 1 1-8 miles:
*Pelops ....108 Jacobe 110
*Riar Red ....108 Saving 107
Sticker ....113 *Prefect 117
First Stage ....116 *Maidofthemoon 108
*Shove Off ....105 False Move 124
*Herodotus 108

THIRD RACE—Purse $3,300, claiming, steeplechase, 4 year olds and up, 2 miles:
Danny Deever ....144 Gala Reigh 142
†Parma ....148 Fieldfare 145
¶Rice Cake ....144 †Ducker 139
Gratis ....138 ¶Bridlespur 137
Little Sammie 148
†—Entry; ¶—Entry.

FOURTH RACE—Purse $3,500, claiming, 3 year olds and up, 6 furlongs:
*Victim ....103 *Lady Hairan 113
Sea Raft ....105 Boy Angler 108
*Gramp's Image ....113 Pony Ballet 110

FIFTH RACE—Purse $15,000 added, 2 year olds, 1 1-16 miles:
Athene ....116 Bridal Flower 116
Rytina ....119 Challadette 119

SIXTH RACE—Purse $25,000 added, the Pimlico Special, 1 3-16 miles:
†Pot O' Luck ....120 First Fiddle 126
†Armed ....126 Stymie 126
Polynesian ....120 Gallorette 117
War Date 117
†—Entry.

SEVENTH RACE—Purse $3,500, allowances, 3 year olds and up, 1 1-18 miles:
†Star Back ....107 ¶Bright Gallant 122
Eddieow ....115 Lord Calvert 119
¶Mahmoudess ....112 One Only 119
†Mug's Game ....113 Real Short 119
†—Entry; ¶—Entry.

EIGHTH RACE—Purse $3,500, claiming, 3 year olds and up, 6 furlongs:
*Air Patrol ....111 *Gumdrop 110
*Flying Tartar ....111 Rene B. 110
*Blue Flight ....105 *Sheltie 108
Big Bid 115
*Apprentice allowance claimed.

OAKLAWN PARK RESULTS

FIRST RACE—Purse $1,000, claiming, 3 year olds and up, 6 furlongs:
Vero Lumen, 110: Hart 20.40 5.80 4.30
Hello Cap, 116: Hawksw'th 3.20 2.40
Bob On, 113: Magnussen 7.50
Time, 1:14. Jacks Rose, Lee Greenock, Sweet Corn, Guinea Lad, Foulard, *Goochie G., *June H., Colonial Miss, *Marcap ran. *Field.

SECOND RACE—Purse $1,000, maiden 2 year olds, 6 furlongs:
Caeright, 118: Carr 3.70 2.70 2.50
Whiteford Will, 113: Nix 3.80 2.90
Chance Dance, 113: Stahl 5.50
Time, 1:13 4-5. Rowdy Ted, Gypsy Lea, Burg Heir, Count Burgoo, *Millie Bucks, Royal Jean, *Big Clean, Lawrinetta, *Silver Cluster ran. *Field.

THIRD RACE—Purse $1,000, claiming, 2 year olds, 6 furlongs:
Persian Rug, 115: McCoy .. 16.20 8.00 6.60
Sky Shaun, 104: Leicht 10.20 5.50
Be Gone, 112: Hooper 10.10
Time, 1:15. Jittery Jack, Cat Like, Cee Twilight, Prince Snow, Devils Music ran.

FOURTH RACE—Purse $1,000, claiming, 3 year olds and up, 6 furlongs:
Conscript, 116: Carr 6.70 3.60 3.70
Ackwell, 114: Hartwick 3.30 3.50
Spring Glory, 105: Keene 7.30
Time, 1:13 4-5. Lakeview Ace, Bagnell, Top Book, *V. Dorothy, *That A Lady, Infinity Flirt, *Mental Banker, Darby Dallas, Watch Chilla ran. *Field.

FIFTH RACE—Purse $1,000, claiming, 3 year olds and up, 1 1-16 miles:
Joe Burman, 111: Hartwick 3.70 3.00 2.50
Speed Wagon, 103: Taylor 5.50 3.00
Bobloy, 108: Leicht 3.70
Time, 1:49 1-5. Hilda May, Crimson, Lady Brilliant, Lady Tyrant, Mighty Code ran.

SIXTH RACE—Purse $1,000, claiming, 3 year olds and up, 1 1-16 miles:
Pillor Lad, 111: Hartwick 3.90 2.20 2.30
Imperial Jones, 111: Scut'n 2.40 2.60
Helen Dunn, 108: Nix 6.00
Time, 1:48 3-5. Farcical, Marvel Play, Larkalong, Bye Sweep, Griffin Hill ran.

SEVENTH RACE—Purse $1,200, allowances, 3 year olds and up, mile and 70 yards:
Lucky Gr'nock, 105: Hart'k 4.70 3.10 3.10
Amaika, 107: Carr 8.30 5.00
Paducah, 116: Hawksworth 8.90
Time, 1:44. *Bill Monahan, John, Western Prince, Trelawny, Kelspride, *Tipook, Corydon, *Credentials, Scared Cards ran. *Field.

EIGHTH RACE—Purse $1,000, claiming, 3 year olds and up, 1 1-16 miles:
Masculine, 118: McCoy 10.50 5.60 3.70
Little Wasp, 112: Hawks'th 4.00 3.50
Brazen Bob, 118: Hall 3.30
Time, 1:48 2-5. Bright as Gold, Pamphlet, Lady Keen, Lotagold ran.

$5,000 HANDICAP TODAY TO MARK SEASON'S END

Racing comes to a conclusion in Chicago this year with the nine events scheduled for Sportsman's Park this afternoon and a throng of 12,000 is expected to bid adieu to the thorobreds. Final statistics will reveal that the 1945 season has been the most successful since the legalization of the sport in 1927.

Heading today's card is a $5,000 added event, the Victory Derby Ball handicap. It is a seven furlong event that attracted 14 overnight entrants, best of which may be the Silver Star stock farm's Chipamink. The 5 year old is slated to carry 124 pounds and is going after his fifth straight victory of the meeting.

Top Entrants in Feature

Among other eligibles in today's feature are B. H. Wise's John Q. Public and Bushwhacker, Ruth Sidell's Burgoo Maid, Mrs. Phil Leon's Sand Storm, and the Happy Hour farm's Happy Pilot.

Today's program will be the 165th day of racing on the 1945 schedule, three less than were recorded last year.

The track's jockey contest, in which a $1,000 bond goes to the winner, already has been won by 19 year old Job Dean Jessop of Nibley, Utah, who was hurt Wednesday in a two horse spill. He visited the track yesterday and said his injury had been magnified. He expects to ride the final week at Hot Springs and then go to Florida for the meeting at Gulfstream Park.

Lucky Colonel Scores

Yesterday's sixth race, named for Clement A. Nance, secretary of the Illinois Racing board, went to F. E. Keller's Lucky Colonel, which was ridden by Andy McKlemurry. The winner was away well, eased back when the favored Go Devil made his move and then came again to win by a half length. He paid $6.40.

A crowd of 6,000 wagered $679,317.

EAST CHICAGO, SOUTH BEND VIE FOR PREP TITLE

South Bend, Ind., Nov. 16 [Special]—Undefeated East Chicago Roosevelt High school will be seeking its first Northern Indiana conference football title when it meets South Bend Central in School field here tomorrow. Roosevelt, victor in nine straight games, is western division champion. Central, which won the eastern division crown, never has lost a playoff game. It has captured the crown four times.

SPORTSMAN'S PARK ODDS & JOCKEYS

FIRST RACE—Purse $1,500, claiming, 3 year olds and up, 6½ furlongs:

Horse	Wt.	P.P.	Jockey	Odds
Hills Palm	109	1	Nichols	6-1
High Martin	112	2	Saunders	20-1
Jubilate Boy	112	3	Henson	5-2
Elizabeth Vito	114	4	McKl'm'rry	15-1
Camp Flight	112	5	Bianco	15-1
Ambranded	120	6	No boy	15-1
Two Grand	112	7	No boy	20-1
Auld Lang Syne	111	8	Haynes	6-1
Emma Rose	107	9	No boy	15-1
Hard Jester	112	10	Pierson	10-1
Cousin Mamie	112	11	Nichols	4-1
Kansas Katie	112	12	McKl'm'rry	10-1
Beira Share	111	13	No boy	12-1
Feeling High	114	14	D. Jessop	10-1
Uncle Peter	112	15	McKl'm'rry	10-1
Marie Olympia	114	16	No boy	4-1

SECOND RACE—Purse $1,500, allowances, 3 year olds and up, 7 furlongs:

Horse	Wt.	P.P.	Jockey	Odds
Rodimic	117	1	Sanabria	10-1
†Here Goes	117	2	Fliter	4-1
String Band	120	3	Pucci	6-1
Float Away	120	4	Pucci	4-1
Time Up	115	5	Nichols	15-1
Liberator	120	6	No boy	10-1
Stars at Night	112	7	Nichols	10-1
Teddy's Tea	120	8	No boy	10-1
Which Glint	114	9	Gillespie	6-1
Agrarian Son	118	10	No boy	4-1
Lover's Lass	117	11	Bianco	10-1
†Hightorne	120	12	No boy	4-1

†Entry.

THIRD RACE—Purse $1,500, allowances, 2 year olds, 5 furlongs:

Horse	Wt.	P.P.	Jockey	Odds
Happy Me	113	1	No boy	4-1
Glory Step	110	2	No boy	5-2
Astound	110	3	Nichols	4-1
Dame J.	117	4	Fliter	10-1
Miss Rhoda	117	5	No boy	3-1
Memphian	113	6	No boy	4-1
Frank Munns	118	7	Sanabria	15-1

FOURTH RACE—Purse $1,500, handicap, 2 year olds, 7 furlongs:

Horse	Wt.	P.P.	Jockey	Odds
River Trade	106	1	No boy	10-1
Fire Dog	109	2	No boy	10-1
Catch Weista	115	3	No boy	5-2
Sun Alf	114	4	Pierson	4-1
Pomp's Gal	113	5	D. Jessop	3-1
Miss Damion	112	6	Nichols	4-1
Lady Cavite	106	7	Pierson	15-1
Roman Belle	110	8	No boy	10-1

FIFTH RACE—Purse $1,500, handicap, 3 year olds and up, 1 1-16 miles:

Horse	Wt.	P.P.	Jockey	Odds
La Rue	106	1	No boy	15-1
In the Bag	107	2	Nichols	4-1
Whose	109	3	No boy	10-1
Latent	109	4	No boy	10-1
Sunny Jack	100	5	No boy	15-1
K. Durable	107	6	Boucher	10-1
High Mow	102	7	No boy	15-1
Parasang	108	8	No boy	10-1
*Devalue	115	9	No boy	4-1
Take Courage	108	10	Pierson	15-1
Compatriot	110	11	No boy	6-1
Bushwhacker	118	12	No boy	2-1
*Cherry wine	112	13	No boy	4-1

*Entry.

SIXTH RACE—Purse $5,000 added, Victory Derby-Ball handicap, 3 year olds, 7 furlongs:

Horse	Wt.	P.P.	Jockey	Odds
Quizzle	110	1	D. Jessop	10-1
Helen Agnes	102	2	No boy	20-1
*Bushwhacker	118	3	No boy	4-1
*John Q. Public	114	4	No boy	4-1
Chipamink	124	5	No boy	5-2
†Cherry Wine	110	6	No boy	10-1
American Eagle	114	7	No boy	15-1
†Happy Pilot	107	8	No boy	10-1
Compatriot	115	9	No boy	8-1
‡Ilefetchit	111	10	No boy	12-1
Sand Storm	110	11	Camp	10-1
Burgoo Maid	119	12	No boy	4-1
‡Alan F.	115	13	No boy	12-1
She Didn't	113	14	Pierson	10-1

*Entry. †Entry. ‡Entry.

SEVENTH RACE—Purse $1,800, allowances, 3 year olds and up, 1⅜ miles:

Horse	Wt.	P.P.	Jockey	Odds
Stand Easy	114	1	No boy	4-1
Brilliant Jr.	117	2	Pierson	4-1
Chief Adviser	112	3	Nichols	4-1
Rose Canyon	109	4	No boy	2-1
Swift Action	117	5	No boy	10-1
Miss Bobolink	112	6	No boy	10-1
Fair Crystal	109	7	No boy	15-1

EIGHTH RACE—Purse $1,500, claiming, 3 year olds and up, 1⅛ miles:

Horse	Wt.	P.P.	Jockey	Odds
Song Spinner	117	1	Sanabria	4-1
My Reward	113	2	Clutter	15-1
Tom Wade Jr.	115	3	Pierson	4-1
Fergie's Maid	109	4	No boy	8-5
Giant Star	107	5	No boy	3-1
Lady Duane	112	6	Pierson	10-1
War Quest	107	7	Haynes	15-1
Two Score	114	8	No boy	10-1

NINTH RACE—Purse $1,500, claiming, 3 year olds and up, 1⅛ miles:

Horse	Wt.	P.P.	Jockey	Odds
Sweet Helen	111	1	Haynes	6-1
The McClain	111	2	Pierson	10-1
Valdina Fop	115	3	McKlemurry	7-5
Hasty Brook	111	4	Haynes	10-1
Phyllis H.	109	5	No boy	10-1
I Dood It	117	6	Camp	15-1
Good Ante	120	7	Haynes	6-1
Greville	115	8	Nichols	3-1
Random Breeze	111	9	No boy	10-1
Red Rock Canyon	109	10	Nichols	10-1
Montree	120	11	Pierson	4-1
Bright Count	111	12	No boy	12-1
High Roller	109	13	No boy	10-1

NATIONAL JOCKEY CLUB
OPERATING SPORTSMAN'S PARK
52ND (LARAMIE AVE.) at 33RD
8 RACES DAILY—1st 12:45
CHARITY WEEK
ADMISSION $1.00-$2.00 TAX INCLUDED
—TRANSPORTATION—
Douglas Park 'L' Express Trains every 15 minutes (all loop stops) to Laramie Ave. (52nd Ave.)
TUESDAY IS LADIES' DAY!
No Children Admitted

CONSCRIPTION PLAN OPPOSED BY METHODISTS

Ask for World Control of Atomic Power

Resolutions opposing peace time military training and urging international control of atomic power were adopted yesterday by the commission on world peace of the Methodist church at its annual meeting in the auditorium of the Publishing house, 740 Rush st. The Rev. Dr. Ralph W. Sockman of New York City presided.

"We strongly oppose the adoption by the United States of compulsory peace time military training before it has undertaken, thru international agreement and action, to make such training unnecessary" the resolution read in part.

The commission urged international control of nuclear energy and clearing up of international misunderstandings, particularly with Russia.

"War between these two great nations is unthinkable," the resolution read. "It would mean mutual annihilation. This is not a time for angry, irresponsible speech and writing; it is a time for patient, persistent effort to find the answer to crucial international problems. Friendship between the United States and Russia would hold the promise of security and peace for all mankind."

The Rev. Dr. Ernest Fremont Tittle, pastor of the First Methodist church, Evanston, and Dr. Georgia Harkness of Garrett Biblical institute are the local members of the 23 comprising the commission on world peace.

OBITUARY

Mrs. Mary Belville Dickinson

Mrs. Mary Belville Dickinson, 88, former wife of the late Theodore G. Dickinson, millionaire president of the Marquette Cement Manufacturing company, died yesterday in her home at 1366 Dearborn pkwy. The Dickinsons, married in Trenton, N. Y., in 1880, were divorced in Chicago in 1925. Mrs. Dickinson is survived by a son, Robert B. Dickinson of Wilton, Conn., and a daughter, Rose L. Dickinson of the Dearborn pkwy. address. She was a member of the Fourth Presbyterian church. Services will be held at 2:30 p. m. Monday in the Graceland cemetery chapel.

Religious News Notes

By the Rev. John Evans

Archbishop Stritch will outline the 1946 program for the archdiocesan union of Holy Name societies in his address to the 2,000 delegates from 400 branches at the union's annual business meeting tomorrow afternoon in the Palmer House. A guest speaker will be the **Rev. James Dolan,** navy chaplain, recently returned from the Pacific. . . . Thanksgiving service of the Sunday Evening club will be held tomorrow night in Orchestra hall. The speaker will be the **Rev. Dr. Henry Sloane Coffin,** president emeritus of Union Theological seminary, New York. Special guests will be the choir and congregation of Austin Methodist church, which this month celebrates its 78th anniversary. The **Rev. Dr. J. B. Martin,** minister, will give the informal Bible talk at the preliminary meeting. . . . **President Otto P. Kretzmann** of Valparaiso university will preach at 11:30 a. m. tomorrow in Rockefeller Memorial chapel of the University of Chicago.

The 10th annual Mercy Federation forum will open at 3:30 p. m. tomorrow in Mercy High school auditorium, 8100 Prairie av. The **Rt. Rev. Magr. Fulton J. Sheen,** professor of philosophy at the Catholic university of America, Washington, D. C., will speak. . . . The **Rev. Dr. William Barrow Pugh,** stated clerk of the Presbyterian church of the United States of America, who recently returned from an official trip thru the Pacific area as chairman of the general commission on army and navy chaplains, will speak tomorrow night in Bryn Mawr Community church, 7000 Jeffery av., the **Rev. Dr. Ray Freeman Jenney,** minister. . . . Church, home, and family will be discussed by **Mrs. S. M. Duvall** of the University of Chicago, department of family relations, at 5:30 p. m. on Monday in the Temple school of religion, 77 W. Washington st.

The Evangelical Lutheran church of St. Luke, Belmont and Greenview avs., will hold a service of praise, built around the life of Christ, tomorrow night commemorating the 60th anniversary of its choir. The program will be conducted by **Herbert D. Bruening,** choir director, who will also play several interspersed organ numbers. The **Rev. Adalbert R. Kretzmann,** pastor, will deliver the anniversary address. . . . The mid-year commencement of Concordia Teachers' college will be held on Monday night in Grace Lutheran church, River Forest. The **Rev. A. R. Kretzmann** will give the graduation address; the liturgists will be the **Rev. Dr. O. A. Geiseman,** pastor of the host church, and the **Rev. O. H. Werfelmann,** president of the Northern Illinois district, and **Prof. Albert Beck** will direct the music with **Carl Halter** as organist.

The first post-war chaplain to return to his studies at Northern Baptist Theological seminary is the **Rev. North E. West** of Mount Carmel, Ill., who was in Europe with the 13th armored division. . . . **Dr. Ruth I. Seabury** of Boston, Mass., will address delegates from the Congregational-Christian churches, the United Brethren, and the Evangelical and Reformed church, who will attend an international seminar, sponsored by the Women's division of the Chicago Church Federation, Friday in the Chicago temple, 33 N. Clark st. . . . The **Rev. Dr. Paul E. Johnson,** executive secretary of the Chicago presbytery, has announced that tomorrow will be Restoration Fund Sunday in the Presbyterian church of the United States of America. The fund, which will be administered by the World Council of Churches, Geneva, Switzerland, is for relief in Europe and Asia.

HENRY ALLISON, PHOTOGRAPHER, DIES IN HIS CAR

Henry F. Allison, 49, of 1654 W. 104th st., a veteran news photographer, died of a heart attack in his automobile yesterday after stopping it at 530 S. Ashland av. He was associated with Allison and Lighthall, commercial and news photographers, at 222 N. Michigan av. For 10 years he was manager of the Chicago office of Pacific and Atlantic, THE TRIBUNE's photographic syndicate, which was taken over by Acme Newspictures in 1931. He previously was connected with Underwood and Underwood, also a photographic syndicate. Mr. Allison is survived by his widow, Essie; a daughter, Shirley, and a brother, William, who is a photographer for the Chicago Herald-American. Services will be held in the chapel at 2121 W. 95th st. at 3 p. m. Monday.

H. F. Allison

OBITUARIES

Henry A. Rice

Services for Henry A. Rice, 80, of 838 Douglas av., Elgin, an industrialist, churchman, and civic leader, who died Friday, will be held in the chapel at 266 E. Chicago st., Elgin, at 3 p. m. today. Mr. Rice, a native of Chicago, was vice president of the Illinois Iron and Belt company, Carpentersville, and had resided in Elgin 53 years. Surviving are the widow, Mae; a son, Henry A., and a daughter, Mrs. Elden F. Link of Western Springs.

Sidney N. Kruger

Services for Sidney N. Kruger, 47, of 6930 South Shore dr., a partner in M. A. Kadet & Co., 208 Adams st., neckwear and blouse manufacturers, will be held at 2 p. m. Monday in the chapel at 936 E. 47th st. He died of a heart attack Thursday in the Randolph st. station of the Illinois Central railroad. He leaves his widow, Toby, and three brothers, Joseph H., Milton C., and Irving L.

Byron H. Elliot

Services for Byron H. Elliot, 63, of 4300 Lake Shore dr., assistant district manager of the Republic Steel company, who died in Passavant hospital Thursday, will be held in the chapel at 5501 N. Ashland av. at 11 a. m. today. Mr. Elliot, who had been with Republic Steel since 1939, was district manager of the Union Drawn Steel company for 29 years. The widow, Dorothy, and his mother, Mrs. Zilpha Elliot, survive.

Police Capt. John P. Horan

Services for Police Capt. John P. Horan, 55, who died Wednesday, were held in St. Timothy's church, 6330 N. Washtenaw av., yesterday. State's Atty. Tuohy, Police Commissioner Allman, and Chief Prendergast of the uniform police were among the 2,500 in attendance. The 200 automobiles in the funeral procession to Mount Carmel cemetery included seven cars filled with flowers.

The Rev. Robert H. Crawford

The Rev. Robert H. Crawford, 76, former Baptist minister in Chicago and the surrounding area, died Tuesday in Los Angeles, Cal., relatives in Chicago have learned.

Thomas E. Booth

Services for Thomas E. Booth, 69, of 222 N. West st.. Waukegan, secretery of the police pension board and former captain of police of Waukegan, will be held at 3 p. m. today in the First Methodist church in Waukegan. Booth, who died Thursday, was on the police force for 24 years and had lived in Waukegan for 41 years. Surviving are his widow, Edna, matron and bailiff in Lake county courts for the sheriff's office; a daughter, Mrs. Margaret Boire, and four sons, Thomas R., Jack, James, and Paul.

William J. Caveney

William J. Caveney, 61, of 70 E. Scott st., a tax expert employed by the United States Steel corporation and a consulting engineer, died yesterday in St. Luke's hospital. Caveney was born in Ireland and came to this country as a child. He returned to Ireland for his education and was a graduate of the University of Dublin. He is survived by his widow, Lorraine, a former WAVE lieutenant whom he married Sept. 19, and two daughters, Mrs. Paul L. Poole and Mrs. Harry W. Lewis.

Adolph Cejka

Adolph Cejka, 76, a retired musician, died yesterday at his home, 5138 W. 25th pl., Cicero. He is survived by two daughters, Mrs. Marion Watters, wife of Fire Chief William Watters of Oak Park, and Evelynne, and two sons, Frank and Robert. Services will be held at 1:45 p. m. Monday in the chapel at 2307 S. Laramie av., Cicero.

DEATH NOTICES

In Memoriam

ARNOLD—Pfc. Harvey E. Arnold, U. S. M. A. C. In cherished memory of our dear son and brother, who made the supreme sacrifice for his country Nov. 17, 1943, in the South Pacific.
MOTHER AND SISTER.

BLIZEK—Pfc. William R. Blizek, 406th inf., A. T. co., killed in action Nov. 17, 1944, in Germany.
He shall not grow old, as we that are left grow old.
Age shall not weary him nor the years condemn.
At the going down of the sun
And in the morning we will remember him.
RUTH AND BILLY, MOM, DAD, AND BOB.

BROWN—Raymond F. Brown. In cherished memory of our beloved husband and father, who passed away so suddenly, two years ago today.
LOVING WIFE LORETTA AND DAUGHTERS.

CAIRO—Corp. Raymond A. Cairo, U. S. A. In loving memory of our son and brother, who lost his life in action in Germany, one year ago today.
We do not know what pain he bore,
We did not see him die,
We only know he passed away
And could not say good-by.
MOTHER, DAD, SISTERS, BROTHERS.

DI GRAZIA — Louis Di Grazia Sr., 1938.
Remembrance is a golden chain,
Death tries to break, but all in vain.
To have, to love, and then to part
Is the greatest sorrow of one's heart.
DEVOTED WIFE AND CHILDREN.

FITZGERALD—Fred H. Fitzgerald, Nov. 17, 1942. "In our hearts your memory will linger forever."
FLORENCE, GORDON, MARILYN, CAROLYN.

HACKERT—Pfc. Donald J. Hackert, U. S. A. In loving memory of our dear son and brother, who was killed one year ago today in Homich, Germany.
No one knows the silent heartache,
Only those who have lost can tell
Of the grief that is born in silence
For the one we loved so well.
LOVING MOM, DAD, AND DOROTHY.

HOEFKE—Anna Hoefke. In loving memory of our wife and mother, who passed away six years ago today.
As we loved you, so we miss you;
In our memory you are always near.
LOVING HUSBAND AND DAUGHTER.

JACOBS—Margaret Lee Jacobs. In loving memory of our dear mother's birthday, Nov. 17.
CHILDREN.

ORTLEPP—Nellie I. Joyner Ortlepp. In memory of my loving wife, departed six years ago, Nov. 17, 1939.
Heart's love are dust; heart's loves remain.
Heart's love will meet thee again.
HUSBAND, ARTHUR G. ORTLEPP.

PITTELKOW—William Pittelkow. In fond memory of our dear father, who passed away four years ago today.
SON AND DAUGHTERS.

PROVUS—Lillie Provus. In memory, Nov. 17, 1929. HUSBAND.

SENO—Pfc. Louis J. Seno, U. S. A. In loving memory of my dear fiance, who was killed in action Nov. 17, 1944, in Germany.
Please, dear God, hold Your loving arms about him;
Keep him in Your tender care.
Please make up all he had to suffer
And everything that was so unfair.
Altho he left me so alone,
I know he guides me from his new home.
Memories dear are all I hold
Of one whose life was like pure gold.
And I will always hope and pray
That we shall meet some future day.
YOUR LONELY SWEETHEART THERESE.

SMALL—Pvt. John W. Small, U. S. A., 116th inf., Co. A, 29 div. In loving memory of our beloved husband and father killed in action in Germany Nov. 17, 1944.
Loving and kind in all his ways,
Upright and just to the end of his days,
Sincere and true in heart and mind,
Beautiful memories he left behind.
He had a nature you could not help loving,
A heart that was purer than gold,
And to those who knew him and loved him,
His memory will never grow cold.
LOVINGLY LOUISE AND JACKIE [CORKY] SMALL.

SMALL—Pvt. John W. Small Jr., U. S. A. In memory of our beloved brother-in-law who was killed in action one year ago today. SUE AND GANS MAZZONE.

VITACCO—S/Sgt. Thomas Vitacco. High mass will be celebrated in Sancta Maria Addolorata church, Nov. 17 at 9:30 a. m. in fond memory of our dear son and brother, who was killed one year ago today in France.
MOTHER, DAD, AND FAMILY.

VIVIRITO—Ursula Vivirito, Nov. 17, 1925. In memory of our dear mother, who passed away 20 years ago today.
HER CHILDREN, NICK, GUS, SAM, LAWRENCE, JOE, TONY, AND MRS. FRIEDA PARRINELLO.

WINTER—Lt. Walter S. Winter of the U. S. A. A. F. In loving memory of our beloved son and brother on his 27th birthday.
Happy birthday, Wally dear,
It is sweet to breathe thy name;
In your life we loved you dearly,
In your death we do the same.
May God hold you close,
Until we meet again some day.
LOVING MOTHER, SISTER, AND BROTHER.

ZIMMERMANN—Corp. Edward E. Zimmermann, U. S. A. A. F. In memory of our beloved son and brother, who was killed in a plane crash at Tonopah, Nev., Nov. 17, 1944.
His memory is as dear today
As in the hour he passed away.
HEARTBROKEN MOM, DAD, LAVERNE.

ALLISON—Henry F. Allison, 1654 W. 104th street, Nov. 16, 1945, beloved husband of Essie Allison, fond father of Shirley, brother of William J. At chapel, 2121 W. 95th street, where services will be held Monday, Nov. 19, at 3 p. m. Interment Beverly. Member of Naval post, No. 372, American Legion.

AMES—Thirza Tague Ames, beloved wife of the late James, fond mother of Mrs. Nellie Crowe, grandmother of Brian and Mark Crowe. Services Saturday, 3 p. m., at parlors, 67th st. and Dorchester av. Interment Oak Woods. Please omit flowers.

ANDERSON—Augusta C. Anderson of 5490 South Shore drive, wife of the late Carl A. Anderson, mother of Charles B., Hugo A., Mrs. Anna Moulton, Mrs. Augusta Wahlberg, and Mrs. Elsie Du Bois, sister of Mrs. Emma Engstrom and Mrs. Ida Swanson, 12 grandchildren and five great-grandchildren. Services at chapel, 7838 Cottage Grove avenue, Saturday, Nov. 17, at 1 p. m. Interment Oak Woods. Radcliffe 0220.

ANDERSON—Nora Mulroy Anderson, Nov. 16, of 2233 E. 70th place, wife of John B., mother of Mrs. Anne Walsh, Paul J., and Mrs. Agnes Crippen, sister of Mrs. Anne Upton. Funeral Monday, 9 a. m., from chapel, Jeffery boulevard and 77th street, to St. Philip Neri church. Mass 9:30 a. m. Interment Holy Sepulchre. South Shore 8822.

ANDERSON—U. Sidney Anderson, passed away in San Francisco, Cal., brother of the late J. F., Ben L., and Sophia B. Bell. Services at funeral home, 5701-03 W. Division street, Saturday, Nov. 17, at 2 p. m. Interment Forest Home. Information, Austin 4440.

ARNOLD—Esther Arnold, loving mother of Evelyn Jensen and Lucille Harrington, sister of Ellen Holmgren. Services Monday, 2:30 p. m., at funeral home, 4553-61 Milwaukee avenue. Interment Eden.

BATTISTA—John Battista, suddenly, late of 545 N. Ridgeway avenue, beloved husband of Maggie, nee De Golanza; dear father of Marie, Angeline, Rose Ann, and Nancy, brother of Frank and Joe. Funeral Monday, 9 a. m., from chapel, 624 N. Western avenue, to Our Lady of the Angels church. Interment Mount Carmel. Armitage 7800.

BAXTER—Benjamin Oliver Baxter, beloved husband of Linnie, fond father of Glenn M., Mrs. Bernice B. Hannon, Alberta, Harold A., King M., and the late Ralph H. Funeral Saturday, 3 p. m., at mortuary, 1008 E. 79th street. Interment Elmwood Park cemetery, Hammond, Ind.

BEERY—Caroline M. Beery, nee Gates, of 1512 N. Hamlin avenue, beloved wife of the late Milton, fond daughter of the late George and Jennie Gates. Services Saturday, Nov. 17, at 2 p. m., at funeral home, 5350 W. North avenue. Interment Mount Olive. Mer. 9890.

BELL—Fred Bell of Franklin Grove, Ill., suddenly, husband of Ruth, nee Segar; father of Mrs. Doris Marsh, grandfather of Richard and Joan, brother of Mrs. William Bowman, Mrs. Lois Guess, Mrs. Eva Hunt, and the late Walter Bell and Mrs. Elizabeth Henderson. Resting at funeral home, 17 Madison street, Oak Park. Services Saturday, Nov. 17, at 2 p. m. Interment Acacia Park.

BIEDERMANN—Sophie Biedermann, nee Reckrodt, beloved wife of Hans, fond mother of Christian L., Mrs. Marie Wasson, and the late Mrs. Eleanore Aronson, grandmother of Ruth Aronson and Edward Wasson. Services 2 p. m. Saturday at chapel, 1648 W. 63d street. Interment Beverly.

BLAESER—Casper F. Blaeser, husband of the late Catherine Blaeser, father of Mrs. Edith M. Brown, brother of Ida J. Blaeser. Resting at funeral home, Linden ave. and Tower rd., Hubbard Woods. Services Monday, Nov. 19, 2 p. m. Member of Ashlar lodge, No. 308, A. F. & A. M. Interment Memorial Park cemetery.

BORMANN—Frank A. Bormann, late of 5039 N. Long avenue, beloved husband of Anna, nee Schultz; loving father of Marjorie, brother of William O., and Nellie Mark. Services Monday, 1 p. m., at funeral home, 4553-61 Milwaukee avenue. Interment Ridgewood. Member of Progressive lodge, No. 954, A. F. & A. M.

BOTICA—Stephen Botica, late of 532 W. 31st street, beloved husband of Anna, fond father of Jack, Joe, Frank, Lou, and Nick. Funeral Monday at 9 a. m. from late residence to St. Jerome's church. Interment St. Mary's. Information, Pros. 0400.

BRODY—Thomas Brody of 8118 S. Wood street, beloved husband of Jennie McKee Brody, fond father of Lt. Comdr. Rev. Thomas V. Brody, chaplain, U. S. N. R., Mary McInerney, Margaret Bartelt, Genevieve Donaldson, Ellen, Ann Mahieu, Florence, Pvt. Joseph, U. S. A., and Therese, brother of John, James, Anthony, Mary O'Connor, and the late Margaret Howe and Michael Brody. Funeral Tuesday at 10 a. m. from chapel, 79th st. at Loomis blvd., to Little Flower church. Interment Holy Sepulchre. Member of Daniel Dowling council, No. 1063, K. of C., and Little Flower Holy Name society.

BROWN—Madeline M. Brown, nee Meyer, beloved wife of Edward C., dear mother of Elizabeth Hedlund, Harold E., and Grace D. Allan, fond sister of Agnes Koenig, Bessie Boyd, Mayme Allen, Elizabeth Garrett, Matthew, William, and Thomas Dreyer. Funeral Saturday, 9:15 a. m., from funeral home, 2500 N. Cicero avenue, to St. Juliana's church, 7400 Touhy avenue, to All Saints'. Berkshire 8070.

CALLGREEN—Emma D. Callgreen, nee Gade, beloved wife of the late August, dear mother of Florence Kramper, Edna Hiiblom, and Harold, five grandchildren, sister of Adolph and the late Henry. Services Monday, 2:30 p. m., at funeral home, 2500 N. Cicero avenue. Interment Waldheim. Member of Ladies' Aid of St. Peter's church, also Austin Rebekah lodge, No. 182, I. O. O. F. Berkshire 8070.

CARR—Mary Ann Carr, Nov. 15, 1945, of 6445 Kenwood avenue, devoted sister of Richard B. and Edward A. Carr. Member of San Salvador circle, No. 39, D. of I. Resting at mortuary, 12 E. 112th place. Funeral Monday, 9 a. m., to Holy Rosary church. Interment Mount Olivet. Omit flowers.

CAVENEY—William J. Caveney, husband of Lorraine Feagin Caveney, father of Mrs. Harry W. Lewis of Eagle, Colo., and Mrs. Paul L. Poole, brother of Herbert J., Victor, Alice Kimpton, and Matilda Caveney. Funeral notice later.

CEJKA—Adolph Cejka of 5138 W. 25th place, beloved husband of the late Josephine, nee Zenisek; loving father of Marion Watters, Frank, Evelynne, and Robert Cejka, father-in-law of William Watters and Margaret Cejka, grandfather of Robert and Eugene Cejka. Funeral Monday, 1:45 p. m., at funeral home, 2307 S. Laramie avenue. Interment Bohemian National cemetery. Cicero 200.

CHAPMAN—Ruth B. Chapman, Nov. 14, sister of the late Elsie Christian, beloved aunt of T. M. 1/c John J. Christian Jr. Funeral Saturday afternoon at 2:30 o'clock at funeral home, 6216 N. Clark street, to Rosehill cemetery.

CLITHERO—Edward E. Clithero, Downers Grove, beloved husband of Winifred, father of the late Dorothy Allison. Services Sunday, 2 p. m., at chapel, 5017 Highland avenue, Downers Grove. Interment Oak Hill cemetery. Member of Grove lodge, No. 824, A. F. & A. M.

COMBET—Gilbert Combet of Paris, France, fond husband of Lucie, father of Mrs. R. H. Miles and Madeleine. Funeral Saturday, Nov. 17, at 3 p. m., at chapel, 5501 N. Ashland.

CONAHAN—Margaret Ryan Conahan of 1425 Summerdale avenue, beloved wife of William, daughter of Margaret and the late Martin J., sister of Anna, Jennie, Stella, Kathryn, Nellie Anys, John, Chief Edward J. Ryan, A. F. D., Bernard, and Joseph. Funeral Monday, Nov. 19, at 9 a. m., from her mother's home, 642 S. Lincoln street, Aurora, Ill., to St. Mary's church and Mount Olivet cemetery, Aurora, Ill. Rogers Park 1617.

CORSON—Nicholetta [Koursoumis] Corson, wife of the late George J., fond mother of Angelina and Jane, sister of Mrs. Stella Adams. Funeral Monday, 1 p. m., at chapel, 2346 W. Madison street, to St. Basil's church, 733 S. Ashland blvd., 2 p. m., to Elmwood cemetery.

COURTNEY—Nora Fitzgerald Courtney, beloved wife of the late Patrick Courtney, dear mother of James, Genevieve Marie, the late John, Thomas, Frank, and Gerald Courtney, fond sister of Thomas and Margaret Fitzgerald. Funeral Monday, 9:15 a. m., from residence, 1542 E. 67th place, to St. Laurence's church. Interment Mount Olivet cemetery. Native of Castle Gregory, County Kerry, Ireland. Information, Triangle 1187.

DAHL—Virginia Dahl, nee Suwalski, beloved wife of George, loving mother of Raymond, dear daughter of Walter Suwalski. Resting at funeral home, 3918 Irving Park road, until 8:30 a. m. Monday. Mass at Immaculate Heart of Mary church, 9 a. m. Interment St. Adalbert's cemetery.

DALEY—Mary H. Daley, nee Moran, late of 1043 S. Scoville avenue, Oak Park, beloved wife of the late Michael J., dear mother of Mrs. Marion Rauth and the late Rosella Daley, sister of John Moran. Member of Altar and Rosary society. Funeral Monday, 10:30 a. m., from chapel, 4138 Madison street, to Ascension church, Oak Park. Interment Calvary.

DELAPLANE—1st Lt. Harry L. Delaplane Jr., U. S. A. A. F., missing in action since Oct. 30, 1944, beloved son of Margaret E. and the late Harry L., brother of Sister Maria Inviolata, O. P., Allan, Joan, Marybeth, Lois, and Eleanor. Solemn memorial mass will be offered at 10:30 a. m. Saturday at St. Columbanus' church, 71st and Calumet avenue.

DEZIK—Susan Dezik, nee Marsh, beloved daughter of Marie Marsh, fond sister of Harry, Arthur, and Ernest. Funeral Monday, Nov. 19, at 10 a. m. at chapel, 3021 Dickens avenue. Interment Montrose cemetery. For information, call Humboldt 9463.

DICKINSON—Mrs. Mary Belville Dickinson of 1366 N. Dearborn parkway, suddenly, Nov. 16, mother of Robert B. Dickinson of Wilton, Conn., and Rose L. Dickinson of Chicago. Services Monday, Nov. 19, 2:30 p. m., at Graceland cemetery chapel.

DONOVAN—Daniel Donovan, beloved husband of Mary Gayda, father of Frank, Edward, Sister Mary Felicia, B. V. M., Raymond and Chester. Funeral Monday, 10 a. m., from late residence, 837 N. Pulaski road [Crawford avenue], to Our Lady of the Angels church. Interment St. Joseph's. Member of Our Lady of the Angels Holy Name society. Oswego, N. Y., papers please copy.

EGAN—Emmett James Egan, Nov. 15, 1945, 6400 Normal blvd., husband of the late Harriette, fond father of Maxine, Charles, Harriette Manella, Mary Patricia Pittman, and the late Pfc. Philip Owen Egan. At chapel, 415 W. 63d street. Funeral Monday, 10 a. m., to St. Bernard's church. Mass 10:30 a. m.

EGAN—See Albert Paque notice.

ELBERS—Walter W. Elbers, loving son of Mrs. Sophie Elbers, nee Tuckhorn, and the late Henry F., fond brother of Hilbert and Melinda, beloved brother-in-law of Mrs. Esther Elbers, fond uncle of Arline and Elaine Elbers. Services Sunday, 1:30 p. m., from late residence, 2 p. m. Cooper's Grove Lutheran church. Interment Cooper's Grove cemetery.

ELLIOT—Byron H. Elliot of 4300 Lake Shore drive, Nov. 15, 1945, beloved husband of Dorothy Elliot, dear son of Zilpha Elliot. At chapel, 5501 N. Ashland avenue, where services will be held Saturday, Nov. 17, at 11 a. m. Interment Memorial Park.

FERRARESE—Ralph Ferrarese, late of 2153 Flournoy street, husband of Theresa, nee Viscardi, dear father of Mrs. Elizabeth Caruso, Frank, Anthony, the late Mrs. Mary Maucieri and Mrs. Rose Lo Pardo. Funeral from chapel, 739 S. Western avenue, Monday, 9 a. m., to St. Callisto's church. Interment Mount Carmel. Please omit flowers. Seeley 7422.

FRITSCH—Robert J. Fritsch, beloved brother of William, Henrietta Berger, Harry, and Elmer. Funeral Monday at 9 a. m. from chapel, 2959 W. 43d street, to St. Agnes' church. Interment Holy Sepulchre. Laf. 7781.

GILBERT—Arthur I. Gilbert, Nov. 16, 1945, of 346 N. Mason avenue, husband of Lillian M., nee Quinn; father of Virginia Parkhurst, Corp. Arthur M. Gilbert, U. S. A., and Ann C. Gilbert, brother of Julia Hillebrand, Walter E. Gilbert, and Mabel O. Storm. Resting at funeral home, 318 N. Central avenue, Austin. Funeral Monday, 9 a. m., to St. Lucy's church, Mayfield and Lake street. Austin 0017.

GRADY—Edwin A. Grady, F. 1/c, U. S. N. R., suddenly, late of 728 S. Lombard avenue, Oak Park, beloved son of John A. and Geraldine Grady, nee Nelson; brother of James L. Grady. At funeral home, 17 Madison street, Oak Park. Funeral Monday, Nov. 19, at 10 a. m., to Ascension church. Interment All Saints'. Member of Oak Park post, No. 105, V. F. W., and Navy Club of Oak Park.

GRUBER—Sophie Gruber, nee Kerth, beloved wife of Gustav, fond mother of Elsie, Ernest, Gertrude, and Staff Sgt. Edward, U. S. A., sister of Gussie Spaar, mother-in-law of Marjorie, Eugene Wilhelm, and Herbert Atzel. Funeral Monday, Nov. 19, 2 p. m., at funeral home, 5308 Belmont avenue. Interment Irving Park cemetery.

HAMMERBERG—Mathilda Hammerberg, Nov. 15, beloved wife of the late Charles Hammerberg, mother of Edith Brattland and Alice Olson, sister of Mrs. Alma Niece. Resting at funeral home, 5200 N. Western avenue, corner of Foster, until Monday noon. Lying in state from 1 p. m. until services at 2 p. m. in Torry chapel, Moody Memorial church. Interment Forest Home.

HARRIS—Ralph Harris, beloved son of the late Dora and Fabian Harris. Funeral Monday, Nov. 19, at 1 p. m., at chapel, 936 E. 47th street. Interment Jewish Graceland cemetery.

HEINECK—Henry Heineck, beloved husband of Elizabeth, fond father of John, Mrs. John Trautman, Mrs. John Weisling, and Henry of Austria-Hungary, brother of John, grandfather of five, great-grandmother of four. Service Monday, 2:45 p. m., at chapel, 2346 W. Madison street, to Forest Home cemetery.

HEISCHBERG—Michael Heischberg of 1734 W. 63d street, Nov. 15, beloved husband of Lydia, nee Michehl; loving father of Marilyn, Michael Jr., and Patricia. Funeral Monday, Nov. 19, at 9:30 a. m., from chapel, 7066 N. Clark street, to St. Jerome's church.

HOOD—Davidson C. Hood, Nov. 16, 1945, of 179 N. Lombard avenue, Oak Park, beloved husband of Ruth T., fond father of John T. and William D. Hood, beloved son of Lucy C. and the late John D. Hood. Resting at funeral home, 318 N. Central avenue, Austin. Services Monday, 11 a. m. Interment Forest Home. Member of 122d Field Artillery post, No. 236, American Legion. Please omit flowers. Austin 0017.

HOPPS—Martha Hopps, 1826 W. Cermak road, wife of the late Anthony, mother of Walter, Molly, and Mae Mulcahy, sister of Elizabeth Kubinik and the late John Schnitter. Funeral Monday, 9:30 a. m., from chapel, 1941 W. Cermak road, to St. Pius' church. Interment St. Adalbert's. Inf., Canal 4611.

HUFF—Nancy C. Huff, formerly of 7841 St. Lawrence avenue, fond mother of Mrs. Ethel Rayner, Mrs. T. W. Thompson, Marion, O., Mrs. C. L. Manson, Indianapolis, Ind., Mrs. Olive Ogle, and Fred Huff, grandmother of Kathryn Ogle and Mrs. J. B. Cleland, great-grandmother of Gary Barton Cleland, sister of Imogene Sullivan and Louise Wiggs. Resting at chapel, 7350 Cottage Grove avenue. Funeral Saturday, Nov. 17, at 7:30 p. m. Interment Waynesville, Ill.

JIROUSEK—Vincent Jirousek, beloved husband of Marie, nee Tichy; dear father of Marie Kluck and Josephine Wolf, father-in-law of Fred Kluck and Charles Wolf, fond grandfather of Cpl. Walter Erikson, U. S. N., Ted Erikson, Marie Louise and Frieda Kay Kluck. Funeral Monday, 1:30 p. m., at chapel, 1511 S. Pulaski road, to Bohemian National cemetery. Law. 1150.

KEAVNEY—Anna Keavney, nee Devine, wife of the late Thomas, sister of Elizabeth F., the late Mary Weeding, Margaret Reiners, Daniel, Thomas, James, and Luke. Resting at funeral home, 67th street and Dorchester avenue. Funeral Monday, 9:30 a. m., to St. Clara's church. Interment Calvary.

KEEFE — Harry Keefe of 6227 Byron street, beloved husband of Catherine, nee Cusack; fond father of Eileen Green, Harry Jr., and Dorothy Keefe, son of Anne and the late John, brother of Matthew, Anne Mottram, John, and Adeline Goetzen. Funeral Monday at 8:45 a. m. from funeral home, 2166-68 N. California avenue, at Palmer street, to St. Pascal's church. Interment All Saints'. Information, Hum. 2773.

KIRK—Harry D. Kirk Sr., beloved husband of Carrie E., fond father of Roger M., Howard F., Warren C., and Harry D. Jr., brother of Mrs. Charles Evans of Butternut, Mich., and Mrs. Wesley Hughes of Mercer, Pa. Services Saturday, 2 p. m., at chapel, 2346 W. Madison street. Interment Woodlawn cemetery. Member of Maywood lodge, No. 869, A. F. & A. M.; Maywood chapter, No. 234, R. A. M.; Sieloam commandery, No. 93, K. T., Medinah Shrine, A. A. O. N. M. S.

KOHLER—Hermann Kohler, beloved husband of the late Johanna, nee Clemens; and Alma, nee Geissler; fond father of William O. Kohler, grandfather of William Kohler Jr., U. S. N. R., father-in-law of Louise Kohler. Funeral Monday, Nov. 19, 1:30 p. m., at chapel, 845 Armitage avenue. Interment Memorial Park cemetery.

KORTE—Emma Korte, beloved wife of the late Edward, dear mother of Mrs. N. K. Schenck, Mrs. A. W. Woodrich, Mrs. W. J. Baumgartner, and Mrs. H. W. Thompson. Services Saturday, Nov. 17, at 3 p. m. at funeral home, corner of 79th and Aberdeen. Interment Oak Woods.

KOUDER—Lorine A. Kouder, nee Aiken, suddenly, of 7321 S. Morgan, beloved wife of Frank E., fond mother of F. O. Kenneth E., U. S. A. F., sister of Edward and Roy Aiken. Funeral Monday, 3 p. m., at chapel, 79th and Emerald. Interment Mount Greenwood.

KREUSCH—Mathias Kreusch, beloved husband of Louise, nee Timm; fond father of Grace Maggioncalda, Myrtle Fellner, Cpl. George J., and Sgt. Raymond, loving brother of Lillian Mertes, Anna Niederkorn, and John, grandfather of Lois and Robert. Funeral Monday, Nov. 19, 2 p. m., at chapel, 2834 N. Southport avenue. Interment Irving Park cemetery.

KRUEGER—Pfc. Fredrick A. Krueger, Btry. C, 168th F. A. btn., son of Arthur and Elfrieda, dear brother of Donald, Lois, and the late Gladys, wounded on Luzon June 12, died in Leyte hospital June 29, 1945. Memorial service at Holy Cross Ev. Luth. church, 31st pl. and Racine av., Sunday, Nov. 18, at 9 a. m.

KRUGER—Sidney N. Kruger of 6930 South Shore drive, beloved husband of Toby, nee Solomon; dear brother of Joseph H., Milton C., and Irving L. Kruger, fond uncle of Irma Jane Gordon, Richard, James, and Howard Kruger. Funeral Monday, Nov. 19, at 2 p. m., at chapel, 936 E. 47th street, to Free Sons cemetery, Waldheim.

KUSMAN—Marilyn Annette Kusman, darling daughter of John and Helen, nee Warzniak; loving sister of Richard, P. O. 3/c, U. S. N., Kenneth, Patricia, and Carole. Funeral Monday at 8:45 a. m. from chapel, 1511 S. Pulaski road, to Our Lady of Lourdes church. Interment St. Adalbert's. Lawndale 1150.

LYNCH—James M. Lynch, dearly beloved husband of Elizabeth [Bessie] Cooper Lynch, fond father of James Jr., grandfather of Michael, brother of John J. and the late Michael. Funeral Saturday, Nov. 17, at 10:30 a. m., from late residence, 6013 S. Washtenaw avenue, to St. Rita's church. Interment Mount Olivet cemetery. Member of P. B. A. Pros. 8300.

MacCORMAC—Mary E. MacCormac, beloved wife of the late Morton E. MacCormac, aunt of May and Henry F. Alleman, Roy Pinkley, and Henry Sayre. Services Monday, 2 p. m., at parlors, 67th st. and Dorchester av. Interment Oak Woods.

MALONE—Anna Marie Malone [nee Condon] of 7844 S. Throop street, beloved wife of William, fond mother of Winifred Carr, John J., H. A. 1/c, U. S. N., Mary Martich, and Rita Cleveland, sister of Hannah Quinn, Catherine McHugh, Thomas Condon, and Nora Connery, grandmother of Patricia Davey, Mary Wehle, and Mary and John Malone. Funeral Monday at 9 a. m. from funeral home, Racine avenue at 78th place, to St. Sabina's church. Interment Mount Olivet. Native County Waterford, Ireland. Tri. 7300.

MANDEL—Elsie Mandel, nee Mayzels, of 3530 Lake Shore drive, beloved wife of Leonard J., dear mother of Adele, fond sister of Bella Schlienberg, Jack, Helen Unger, Flora Panitch, Sophia Stein, and Henry. Services Monday, 2 p. m., at chapel, 5206 Broadway. Interment South Side Hebrew Cong. cemetery, Waldheim.

MANNING—Michael Manning, late of 1360 W. 78th street, beloved husband of Marie Carmichael Manning, fond son of the late John and Mary Manning, loving brother of Mrs. Catherine Marshall, Mrs. Helen Mangan, William, John, and Edmund Manning. Funeral Monday, 10 a. m., from funeral home, Halsted at 76th street, to St. Sabina's church. Interment Holy Sepulchre. Stewart 7700.

MARKS—Jacqueline Marks of 6734 Dorchester avenue, beloved daughter of Mrs. William J. Garvey and George K. Marks of Tuscon, Ariz., dear sister of George, Gloria, Shirley Porto, and Joan Garvey. Services Monday, 10:15 a. m., at chapel, 6935 Stony Island avenue. Interment Oak Woods.

MAURER—Rudolph E. Maurer of 3031 S. Kildare avenue, beloved husband of the late Emily, fond father of Pauline Draeger, Otto, Dorothy Zink, Margarett Bieze, and Augusta Konvalinka, grandfather of 14 grandchildren and nine great-grandchildren. Resting at funeral home, 4115-17 W. 26th street. Services Monday at 2 p. m. at Grace Ev. Luth. church, 28th street and Karlov avenue. Interment Concordia.

McCURDY—Samuel V. McCurdy, beloved husband of the late Emily McClure McCurdy, dear father of Mrs. Jessie Brown and Vern Philipps, fond brother of Mrs. Margaret Orr of Chicago Heights, Ill. Funeral at home for funerals, Erie at Wabash avenue, Monday, Nov. 19, 1945, at 1:30 p. m., under auspices of Union Park lodge, No. 610, A. F. & A. M. Interment Forest Home.

McDONOUGH—Catherine E. McDonough, nee Boyle, wife of the late Edward J., mother of Edward, Charles, George, Arthur, and Mrs. John P. Shanley, sister of Agnes and Frank E. Boyle. Funeral Monday, Nov. 19, at 9:30 a. m. from funeral home, 1359 Devon avenue at Glenwood, to St. Ignatius' church and Calvary cemetery, Milwaukee, Wis.

McDOUGAL—Edward Dickinson McDougal of Riverside, Ill., Nov. 13, father of Edward D. Jr. and David B. Memorial service Sunday, Nov. 18, at 4 p. m., at Riverside Presbyterian church, Riverside, Ill. Please omit flowers.

McMASTER—Edwin Charles McMaster, aviation radioman 3/c, U. S. N. R., missing in action over Kendori, Celebes Islands, Oct. 2, 1944; declared dead Oct. 3, 1945; age 20 years, of 4530 S. Richmond street, beloved son of James and Clarice, nee Pohl; fond brother of Miriam. Memorial services 9 a. m. Sunday, Nov. 18, at Holy Cross Evan. Luth. church, 31st place and Racine avenue. Phone Laf. 4493.

McWILLIAMS—Laura Mae McWilliams, 421 W. 65th street, Nov. 15, 1945, beloved wife of George T. McWilliams, loving mother of Marion Carlson, Laura Phillips, Harriette Cowan, Eva and Pfc. John Frasher, U. S. A., sister of Adaline Ryan, Edna Passeiend, Emery and Milton Krick. Funeral from chapel, 63d and Harvard, Monday, Nov. 19, at 9 a. m. to St. Bernard's church. Interment Mount Carmel.

MENSIK—Anna M. Mensik, dear mother of Josephine Pitlos, Bernard Sr., and Richard, mother-in-law of John Pitlos, Sue, and Jerry, sister of Michael, Martin, and Judge John E. Pavlik, grandmother of Bernard Jr., Bobby, Judith Ann, and Janet Lee. Funeral Monday, Nov. 19, 9:30 a. m., from chapel, 2718 W. 51st street, to St. Simon's church, 52d and California. Interment Our Lady of Sorrows. Pros. 3571.

MILLER—Nels F. Miller, beloved husband of Emilie, fond father of Albert, brother of Hannah Miller. Resting at funeral home, 3918 Irving Park road. Service Saturday, Nov. 17, at 2 p. m. Interment Ridgewood cemetery.

MILLIGAN—John Michael Milligan, age 3 years, of 4036 N. Maplewood avenue, Nov. 14, 1945, loving son of James E. and Leona Milligan, dear brother of James and Gerald, fond grandson of Florence E. Milligan and Leo and Julia Mangerich. Funeral Saturday, Nov. 17, at 9 a. m., from chapel, 2114 Irving Park road, to St. Benedict's church. Interment St. Joseph's cemetery.

MORABETE—Jerry Morabete, late of 448 N. Racine avenue, beloved son of the late Vincenzo and Grace Morabete, dear brother of Daniel, Anthony, Joseph, Mrs. Mary Mackie, and Mrs. Geraldine Barrile, fond uncle of Miss Mary Grace Morabete. Resting at chapel, 1158-60 W. Grand avenue. Funeral Monday, Nov. 19, at 9 a. m., to Sancta Maria Addolorata church, May and Erie streets. Interment Mount Carmel.

MURRAY—William Murray, late of 957 W. 51st street, beloved husband of the late Jessie Murray, nee McCartney; fond father of Charles, Jessie McAllister, Helen Tillatson, Thomas, and William Jr., brother of Annie Murray. Funeral Monday at 9:30 a. m. from chapel, 1006 W. 59th street, to St. John the Baptist church. Interment Holy Sepulchre. Normal 6868.

NAGODE—Santa Nagode, late of 3233 W. Cortez street, dearly beloved wife of Victor, fond mother of Lillian Pippan, stepmother of Alfred Nagode. Funeral Monday, Nov. 19, 1:30 p. m., at funeral home, 2353 W. Chicago avenue. Interment Acacia Park. Information, Brunswick 8220.

NEGELE—Carl Negele, husband of the late Sophie, beloved father of William J., Walter D. of Memphis, Tenn., Olga Armon, Babara Fett, Mathilda Petersohn, and the late Fred. Services at chapel, 7319 Madison street, Forest Park, Monday, 1:30 p. m. Interment Forest Home.

PAQUE—Albert E. Paque, beloved husband of Mary Ellen, nee Egan; fond father of Mary Anne Jackson, Jane Elizabeth Mason, and Alberta Cecilia Paque, son of Elizabeth and the late Charles Paque, brother of Walter, Margaret Leahy, Helen, Elizabeth, Charles, and the late Otto. Funeral from residence, 5225 W. Ferdinand street, Monday, 9:30 a. m., to Our Lady Help of Christians church, Leclaire and Iowa streets. Interment St. Boniface's cemetery. Member American Legion, Austin post, No. 52, Cook County Forty and Eight, and Garfield Park Aerie, No. 1113, F. O. E.

PAULUS—Clara Paulus, beloved wife of Alfred, fond mother of Flora, sister of Emilie Ackermann. Services Saturday, 4 p. m., at parlors, 67th st. and Dorchester av. Interment Centralia, Ill. Please omit flowers.

PAULY—See Emma Callgreen notice.

PIPPAN—See Santa Nagode notice.

RAUTH—See Mary H. Daley notice.

REICH—Milbrey Clay Reich, wife of Kenneth P. Reich of Oconomowoc, Wis., daughter of Mr. and Mrs. John W. Clay, 10616 S. Prospect avenue, Chicago, sister of Mrs. Helen Muench of Sacramento, Cal., Mrs. Joanne Kraft of Chandler, Ariz., Mrs. Doris Leighton, Phyllis, John, and Thomas Clay. Services at Lyke's funeral home, Oconomowoc, Monday, Nov. 19, 1:30 p. m.

RICHARDSON — Pfc. Loren W. Richardson, U. S. A., died Oct. 18, 1945, near Damortis, Luzon, P. I., beloved husband of Lorraine, nee Reynolds; dear son of L. R. Richardson of South Bend, brother of Pvt. Oren, U. S. A. Memorial service Sunday, Nov. 18, 11 a. m., Normal Park Presbyterian church.

ROSSOW—Rudolph A. Rossow, beloved husband of Lillian. Services Saturday, 2:30 p. m., at chapel, 2443 W. 137th street, Blue Island, Ill. Interment private. Member of Retired Firemen's association and Humboldt Park lodge, No. 813, A. F. & A. M. Blue Island 14.

RUBENZIK—Fay Rubenzik of Kansas City, Mo., dearly beloved mother of the late Buddy, dear daughter of Louis and Rachel Rubenzik of South Haven, Mich., fond sister of Benjamin H., Dr. Harry L. Rubens, and Lt. Comdr. Eli Rubens, overseas. Services Monday, 10 a. m., at chapel, 1300 W. Devon avenue. Please omit flowers.

RYBA—Veronica Ryba, nee Bulat, of 2962 Lyman street, beloved wife of Joseph, loving mother of Helen and John, R. M. 2/c, U. S. N. R., beloved mother-in-law of Angeline, sister of Katherine Torba, Mary Przybylo, Julia Dykrel, Frances Bulat, Cpl. Andrew Bulat, Cpl. Joseph Bulat, and Walter Cetner. Funeral Monday, Nov. 19, at 9:30 a. m., from late residence, to St. Barbara's church. Interment Resurrection cemetery. Information, Victory 1024.

SAMONSKI—James J. Samonski of 5619 S. Sacramento avenue, beloved husband of Stephanie, nee Galka; fond father of Joan Kiefer, George, Loretta Girten, Leona Dryer, and Helen Szymaniak, brother of Alex Samonski and Robert Edwards. Funeral Monday, 9 a. m., from chapel, 3424 W. 63d street, to St. Gall's church. Interment Calvary. Grovehill 0090.

SARES—Amelia [Sarandopoulos] Sares of 1312 Winona street, suddenly, Nov. 14, 1945, beloved mother of Irene Ficho and Andrew Sares, grandmother of Eleanor, Emily, and Kristine Ficho, Corp. George N. Ficho, U. S. M. C., Violet J. Selevredes, Gus, and Christ Apostolou, and Stella Wigglesworth, great-grandmother of Lois Ann Wigglesworth, Judy, and Dennis Apostolou, aunt of Pete and Helen Ficho, grand-aunt of Eleanor Ficho. At chapel, 5501 N. Ashland, until Saturday, Nov. 17, at 12 noon. Services Saturday, 2 p. m., at St. Andrew's Greek Orthodox church, Hollywood and Winthrop avenues. Interment Elmwood Park cemetery.

SCHAMBER—Nick Schamber, beloved husband of Elizabeth, nee Horwath; fond father of Sgt. Nicklaus M. and George, loving brother of Barbara Franzen, Katherine Rinther, Joseph, Mathew, Anthony, and Michael. Funeral Monday, Nov. 19, at 9:30 a. m., from chapel, 2834 N. Southport avenue, to St. Alphonsus' church. Interment St. Joseph's cemetery.

SCHEFE—Mary D. Rossow Schefe, 1119 S. Elmwood avenue, Oak Park, Ill., beloved wife of Fred K., loving mother of James R. and Mary Ann, dear daughter of Arthur E. and Anne Rossow, nee Scully; sister of William Rossow. Funeral Monday, 9 a. m., from chapel, 4817 Madison street, to Ascension church. Burial Mount Carmel cemetery. Gary [Ind.] papers please copy. Austin 1137.

SHEFLER—Nettie Lorraine Shefler, nee McAleese, wife of the late Harry, mother of Major Manuel C. Shefler, daughter of the late Margaret and James McAleese, grandmother of Anna Marie Strattman and the late Pvt. Manuel C. Shefler Jr., great-grandmother of Sandra Ayrine Strattman. At chapel, 415 W. 63d street, until noon Saturday. Funeral 2:30 p. m. from First Church of the Nazarene, 64th street and Eggleston avenue, to Evergreen.

SKALA—Bessie D. Skala, Nov. 15, 1945, beloved wife of Leonard, fond mother of Mrs. K. Snyder, Arthur, and Mildred, dear daughter of Julia Homacek. Member of Lawndale chapter, No. 749, O. E. S., and Libuse Rebekah lodge, I. O. O. F. Services Monday, 2 p. m., at St. Timothy Lutheran church, Kildare and Dickens avenues. At rest at funeral chapel, 4338-40 Fullerton avenue, until Monday, 10 a. m. Interment Mount Emblem.

STERN—Mary Stern, late of 145 S. Central avenue, formerly of 4920 N. Avers avenue, wife of the late Louis, beloved mother of Charles, Mollie Silverman, Ben, Rose Goodman, and Harry, 13 grandchildren and one great-grandchild. Funeral Monday, 1 p. m., at chapel, 4223 Roosevelt road, corner of Tripp. Interment P. O. W. cemetery.

STOKES—Arthur W. Stokes, fond son of the late Daniel and Catherine Stokes, brother of Michael F., Daniel L., and the late Patrick J. Stokes. Funeral Monday, Nov. 19, at 8:45 a. m., from chapel, 2506 W. 63d street, to Holy Cross church. Interment Mount Olivet cemetery. Prospect 7776.

TALMAGE—William D. Talmage of 6727 S. Throop street, dearly beloved husband of Maude, nee Staley; devoted father of George Talmage and Ethel Lippner, fond brother of Ella Mae and Robert Talmage. Funeral Monday, 1:30 p. m., at chapel, 1716-18 W. 63d st. Interment Oak Woods. Pro. 1000, 3859.

TRIPP—Yerda Tripp of 11416 Yale avenue, Nov. 16, 1945, wife of the late Emil, dear mother of Willard A. of Bay City, Mich., and Corp. Floyd A., U. S. A. of Aurora, Ill., grandmother of Patricia, sister of Mrs. Ella Lund, Henry, Arthur, and George Lindgren. Member of Constellation chapter, No. 681, O. E. S., and Pythian Sisters, No. 86, Roseland temple. Resting at chapel, 214 E. 115th street. Service Monday, Nov. 19, at 1:30 p. m. Interment Eden cemetery.

TRYGG—Anna Trygg, beloved mother of Frederick of Burbank, Cal., Mrs. Geraldine Hallberg of Guttenberg, Ia., and Mrs. Frances Hasselloff, grandmother of three, four sisters, and two brothers. Resting at chapel, 851 E. 75th street, until 11 p. m. Saturday, Nov. 17. Services and interment McGregor, Ia.

VERTUNO—Cpl. Russell Vertuno, U. S. A., June 17, 1942, in the Philippines, member of 192d tank battalion, Maywood, beloved son of William and Leonora, nee Urban; dear brother of Rose and Virginia Kawecki. Memorial services Sunday, Nov. 18, at 3 p. m., at St. John's Lutheran church, 18th avenue and Rice street, Melrose Park.

VONDRAS—James Vondras, beloved husband of the late Rose, nee Kripner, loving father of Rose Lessman, Frank, C. M. 2/c, U. S. N., and the late Marie O'Brien and Mildred, dear brother of Frank, five grandchildren. Funeral Saturday, 9:30 a. m., from chapel, 2950-58 Fullerton at Sacramento, to St. Sylvester's church and Mount Carmel. Belmont 3300 or Kildare 4000.

VOSS—Charles Voss, Nov. 16, residence 8317 Oglesby avenue, husband of Rose, nee Schwanebeck; father of Marilyn, brother of Mrs. Freda Krause, Herman, and the late Mrs. Emma Nordengreen, son-in-law of August Schwanebeck. Resting at funeral home, 79th street and Phillips avenue, until 11 a. m. Monday, then in state at Immanuel Ev. Luth. church, 9039 Houston avenue. Services 2 p. m. Interment local. South Shore 6959.

WALKER—William C. Walker, 7345 Princeton avenue, beloved husband of Mary, fond father of Mrs. Marion Thompson, and the late Mrs. Helen Creighton. Resting at funeral home, 6915 Wentworth avenue. Funeral Monday at 11 a. m. Interment Oak Woods.

WEBER—Henry H. Weber of 6238 Greenview avenue, husband of Elizabeth Drinkwater Weber, father of Mrs. R. H. Peterson, Mrs. C. F. Black, and Mrs. A. S. Edler of Rock Island. Funeral Monday, Nov. 19, at 10 a. m., at funeral home, 1359 Devon avenue at Glenwood. Interment Mount Carmel.

WEBER—Jacob Weber, of 10524 Perry avenue, beloved husband of Anna, nee Surma; devoted father of John A., Charles A., and the late Anna, Catherine, and Herman Weber. Member of Maine court, No. 832, C. O. F. Resting at mortuary, 12 E. 112th place. Funeral Monday, 9 a. m., to St. Nicholas' church. Interment St. Mary's.

WERNER—Elizabeth Werner, nee Faber, of 3511 Belden avenue, beloved wife of Philip, fond mother of Minnie Rok, Marian Sebastian, and Harry, dear grandmother of four grandchildren, dear sister of Marie Duke. Services Monday, 1 p. m., at funeral home, 3301 Fullerton avenue. Interment Acacia Park.

WESSMAN—Betty Wessman, Nov. 15, wife of the late Frank H., beloved mother of Edith Thulin, Raymond, and Mildred Thulin, dear grandmother of Lois Hume, Madalaine Roberts, and Betty Thulin, great-grandmother of Barbara Hume. Funeral Monday, 2 p. m., to Trinity Lutheran church, corner Barry and Seminary avenues, where she will lie in state from 1 p. m. Resting at her residence, 5404 N. Paulina street. Interment Rosehill.

WETZEL—Shirley Mae Wetzel of Fox Lake, Ill., Nov. 15, dearly beloved daughter of Irene Wetzel Klein and Arthur E. Wetzel, granddaughter of Mrs. Anna Miller. Funeral Monday afternoon at 2 o'clock at mortuary, 1356 Wellington avenue, to Irving Park cemetery.

WITZGALL—Barbara C. Witzgall, nee Leipold, beloved wife of the late John W., fond mother of Margaret Krentner, Barbara Fischer of Dayton, O., Anna, Marie Myers, and George W., grandmother of five grandchildren. Funeral Monday, 8:30 a. m., from chapel, 3100 Irving Park road, to Our Lady of Mercy church. Interment St. Mary's cemetery. Member of St. Mary of Perpetual Help court, No. 588, W. C. O. F., and O. L. M. Sanctuary society.

WOLF—See Vincent Jirousek notice.

WRIGHT—Charles L. Wright Jr., Nov. 15, of 1343 S. Harlem avenue, Forest Park, beloved husband of Adelaide, nee Solon; father of Lenore Richards, Helen Liska, Lt. [j. g.] Charles Wright, U. S. N. R., and Adelaide Wright, brother of Lulu Weber. Funeral Monday, Nov. 19, at 10 a. m., at St. Mary of Celle church, Euclid and 15th street, Berwyn, Ill. Interment Calvary. Resting at chapel, 124-126 Madison street, at Lombard avenue, Oak Park.

DEDICATION ANNOUNCEMENTS

LEADER—A monument will be dedicated to the memory of Nathan Leader on Sunday, Nov. 18, 2 p. m., at Austro Galician cemetery, Waldheim.

SHEPEROWITZ—Morris Sheperowitz, beloved husband of Esther, dear father of Rosa Gale. A monument will be dedicated to her memory Sunday, Nov. 18, 2:30 p. m., at Wilner Verein cemetery, gate 52, on Des Plaines avenue. Members of the Odessa and Vilno Verein are requested to attend.

Religious Services

Adventist

SOUTH SIDE—Princeton-av. and 60th-st. S. S., 9:30. Worship, 11; M. V., 8 p.m. Fri.

NORTH SHORE, N. E. Hermitage at Sunnyside. Sat. serv., 9:30 a.m.; worship, 11 a.m.

Baptist

LORIMER MEMORIAL BAPTIST CHURCH. 600 E. 73d-street.
I. CEDRIC PETERSON, PASTOR.
Services at 9:00 and 11:15.
Guest Minister
DR. H. FRAMER SMITH.
"The Propulsive Power of Faithfulness."
3 p. m.—"Why We Have Four Gospel Accounts."
7:30 p. m.—"Easily Lost, Easily Saved."

BELDEN-AV. BAPTIST CHURCH.
2309 N. Halsted. H. C. Fulton, Pastor.
Services, 9:45, 11 a. m., 7:45 p. m.
"CHRIST AND THE BIBLE ONLY."

30 NIGHTS PRAYER MEETING.
November 18th to December 18th.
HOME MISSION—6601 S. State.

Catholic

SHRINE OF ST. JUDE THADDEUS.
Dominican fathers. 1900 S. Ashland.
NOVENA SERVICES every Thursday.
Masses, 10 a. m., 12:10 p. m.
HOLY HOURS, 6:30, 8 p. m.

ST. JEROME'S, LUNT and PAULINA. Masses: Sundays, 6, 7, 8, 9, 10, 11, 12 noon. Week days, 6:30, 7:30, 8 a. m.

ASSUMPTION, Orleans and Illinois-streets. Sunday Masses, 7:30, 9, 11, 12:00.

Christian Science

CHRISTIAN SCIENCE CHURCHES

Twenty-three branches of The Mother Church, The First Church of Christ, Scientist, in Boston, Mass., are in Chicago

Sunday services, 10:45 and 11 a. m. Also Sunday afternoon and evening, in some churches.

SUBJECT—NOV. 18

"MORTALS AND IMMORTALS"

Sunday School for pupils up to 20 years. Wednesday Evening Meetings, 8 p. m., include testimonies of Christian Science healing. Also 12 Noon at Seventeenth Church.

DOWNTOWN CHURCH
SEVENTEENTH, IN ORCHESTRA HALL, 216 S. Michigan-av.
Sun., 11 a. m.; Wed., 12 noon and 8 p. m.

Christian Science Reading Rooms
[Downtown District]
8 S. MICHIGAN and 18 S. LA SALLE.

Each of twenty-two churches maintains a free public Reading Room where the Bible and authorized Christian Science literature may be read, borrowed, or purchased.

FREE LECTURE

By a member of the Board of Lectureship of The Mother Church, The First Church of Christ, Scientist, in Boston.

Fri., Nov. 23, Fifth Church, 8 p. m. 4840 Dorchester-av.
By John S. Sammons, C. S.

Congregational

FIRST CONGREGATIONAL CHURCH
Corner Washington and Ashland Blvds.
DR. FREDERICK KELLER STAMM.
"THE PIONEER OF LIFE."
MUSIC BY MATIN CHOIR.
Paul Vernon, Conductor.
William Lester at the Great Organ.

RAVENSWOOD CONG'L.
Montrose at Hermitage.
J. MORRISON THOMAS, Minister.
"Thanks Be to God."—Sun., 11 a. m.

ROGERS PARK, Ashland at Morse.
Stanley B. Crosland, Minister.
11 a. m., Marguerite Davison, Guest Preacher.

Church of Christ

NORTHWEST CHURCH OF CHRIST.
4602 N. Kilbourn-av. at Wilson.
J. D. Thomas, Minister. Phone Pal. 2835
Bible Study, 10 a. m. Worship, 11 a. m.
Preaching, 7 p. m. Prayer meet., 8 p. m. Wed.

BROOKFIELD, Forest and Grant-avenues.
O. D. Bixler, Minister. Brookfield 7606.
Bible Study, 10 a. m. Preaching, 11 a. m.
Evening Service, 7:45 p. m.

CORNELL-AV. AT 72D-ST.
Phone Midwest 4504. Bible School, 10 a. m.
Preaching and Communion, 11 a. m., 8 p. m.
Young People's Meeting, 6:45 p. m.

GARFIELD PARK, 4039 W. Madison-st.
J. W. DUKET, Minister. Phone Col. 7194.
Services, 10, 11 a. m., and 8 p. m.

CENTRAL, 64 E. LAKE, ROOM 740.
E. C. McKenzie, Evangelist. Austin 6552.
Services, 10, 11 a. m., and 2 p. m.

Church of the New Jerusalem

SUNDAY, NOVEMBER 18TH.
KENWOOD PARISH, 46th and Woodlawn.
John L. Boyer, D. D. Service 11 a. m.
SHERIDAN-RD. PARISH, 912 W. Sheridan.
Rev. Henry K. Peters. Service 11:45 a. m.
HUMBOLDT PK. Parish, California-Le Moyne.
Rev. Henry K. Peters. Service 10 a. m.
SWEDENBORG PHILOSOPHICAL CENTRE.
5710 S. Woodlawn. Classes Tues., Fri., 8 p.m.

Community Churches

BRYN MAWR COMMUNITY CHURCH.
7000 Jeffery-avenue.
DR. RAY FREEMAN JENNEY, Minister.
Sunday, November 18
11:00 a. m.
DR. HENRY SLOANE COFFIN
New York City.
"TRAGIC ELEMENTS IN LIFE."
7:45 p. m.
"SUNDAY EVENING AT BRYN MAWR."
Dr. William Barrow Pugh.
"THEY ALSO SERVE."

Divine Science

FIRST DIVINE SCIENCE
CHURCH OF CHICAGO
DR. CLAUDINE WHITAKER
Sunday, 11 A. M.
"A MODERN CONCEPT OF RELIGION"
THORNE HALL
N. W. Cor. Superior-st. and Lake Shore-dr.

Episcopal

THE CHURCH OF OUR SAVIOUR.
530 Fullerton Parkway.
The Rev. Donald Boyd Kline.
Sunday Holy Communion, 8 a. m.
Choral Eucharist and Sermon, 11 a. m.

Evangelical and Reformed

ST. PAUL'S CHURCH
Fullerton and Orchard.
DR. GERHARD W. GRAUER
11 A. M.
"They're Homeward Bound, Thank God."

Independent

MOODY CHURCH
WORLD RENOWNED GOSPEL CENTER.
North Clark-st. and North-av.
DR. H. A. IRONSIDE, PASTOR
11 A. M.
DR. JAMES McGINLAY.
"God's Ferry Boat"
JOHN TAYLOR, SOLOIST.
7:30 P. M.
DR. JAMES McGINLAY.
"What Happens to the People of Chicago Who Stay Out After Midnight?"
9:45 A. M.—Sunday School—All Ages.
Tune in:
WJJD—1160 KC—9:00 A. M.—Sunday.
WCRW—1240 KC—6:30 P. M.—Every Day.
THANKSGIVING DAY SERVICES
Prayer and Thanksgiving.
Main Auditorium—10:30 A. M.
Annual Thanksgiving Choir Concert.
7:45 P. M.

ETHICAL SOCIETY
Curtis Hall—Fine Arts Building
418 S. Michigan-avenue.
Sunday, November 18th, 11 A. M.
A. EUSTACE HAYDON
"THE ART OF COMRADESHIP."
All Are Welcome.

CENTRAL CHURCH
410 S. MICHIGAN-AVENUE.
DR. HAROLD W. RUOPP
Sunday at 11:00 a. m.
"THAT MAGIC WORD"

CHICAGOLAND YOUTH FOR CHRIST.
Robert Cook, Director.
Saturday at 7 p. m. in Moody church.
Broadcast WCFL, 7:30-8 p. m.
Telephone Andover 5288.

Methodist

CHICAGO TEMPLE
Clark and Washington-sts.
DR. CHARLES R. GOFF
10:45 A. M.—"AND THE SOULS OF MEN"
7:30 P. M.—"YOUR HEAVENLY VISION"
Thanksgiving Day Service
10:45 A. M.
Noonday Organ Meditations Daily 12:15-12:45.
"THE LOOP CHURCH WITH THE CHIMES"

ST. JAMES METHODIST
South Ellis-av. at East 46th-street.
GEORGE A. FOWLER, D. D., MINISTER.
Nov. 18—"THANKS BE TO GOD."

IRVING PARK FIRST—3801 N. Keeler.
Lester R. Minion, D. D., Minister.
Morning Service at 10:45.

EVANSTON FIRST, Church and Hinman.
Ernest Fremont Tittle, preaching on
"GOD MEANT IT FOR GOOD," 11 a. m.

WESLEY—1060 DIVERSEY.
11:00 a.m.—"THANKS FOR DAILY BREAD."

Presbyterian

BUENA MEMORIAL PRESBYTERIAN CHURCH
4301 Sheridan Road
10:30 a. m.—"His Compassions Fail Not."
7:45 p. m.—"A Blessing That Makes Great."
REV. HENRY HEPBURN, D. D., PASTOR

Unitarian

PEOPLES CHURCH
Lawrence at Sheridan.
PRESTON BRADLEY
11 A. M.
"THANKSLIVING"
BROADCAST WJJD.
7:30 P. M.
"LABOR, CAPITAL, AND THE PRESIDENT."
WED., NOV. 21ST, 8 P. M.
Bk. Rev., "The German Talks Back," Hauser.
THURS., NOV. 22D, 11 A. M.
One Hour Community Thanksgiving Service.
"THE MEANING OF GRATITUDE."
HEAR DR. BRADLEY DAILY, 6 P. M., W-G-N.

United Lutheran Church

UNITED LUTHERAN CHURCHES OF CHICAGO
Invite you to worship with them.
ARMIN G. WENG, Ph. D., D. D.
Pres. Ill. Synod, U. L. C. A.
7 W. Washington. Fra. 8947.

NORTH
GRACE—600 Belden-av. [2300 N.].
H. G. Twietmeyer, Pastor—11 A. M.
"Managing Our Handicaps and Limitations."

WEST
NORTH AUSTIN—Mason and Le Moyne.
F. Otterbein, D. D., Pastor. 8:30, 9:45, 11.
The Rev. H. R. Allen, Assoc. Pastor.

NORTHWEST
ST. LUKE'S—2700 N. Francisco [2900 W.].
E. Valbracht, Pastor. Worship, 10:30 a. m.

SOUTH
WOODLAWN IMMANUAL—6400 Kenwood.
C. E. Paulus, Pastor. Worship, 11 a. m.

ROGERS PARK—1701 Morse [6950 N.].
Ernest Ewald, Pastor. Worship, 10:45 a. m.

UNITY—5401 N. Magnolia [1232 W.].
Millard Stiles, Pastor. Worship, 10:45.

HOLY TRINITY—1218 Addison [3600 N.].
J. A. Leas, Glen G. Gilbert, Pastors. 11 a. m.

ST. JAMES—424 E. 49th. 11 a. m.
Robbin W. Skyles, Pastor.

American Lutheran Conference

SALEM AUGUSTANA SYNOD.
C. Trude, Pastor, 74th and S. Calumet.
Sunday worship, 9:30, 11 a. m.; S. S., 9:30.

ST. STEPHEN'S, 57th and S. Sangamon.
O. H. GROTH, Pastor. Nor. 7075.
Services, 8:55, 11 a. m.; S. S., 9:45.

FIRST LUTHERAN CHURCH.
3500 Fullerton. Rev. Lewis Moe.
SERVICE EVERY SUNDAY, 10:45 A. M.

Synodical Conference

THE LUTHERAN CHURCHES
of Chicago [Missouri Synod]
invite you to worship.
For information call Lutheran Bureau, Inc., BUTTERFIELD 0618.
Lutheran Hour—W-G-N, 11:30 a. m. Sundays.

THE EVAN. LUTHERAN CHURCH OF ST. LUKE. Adelbert R. Kretzmann, Pastor.
Belmont and Greenview-avenue.
SPECIAL THANKSGIVING DAY SERVICES
Thurs., Nov. 22—8, 9:15, 10:30 a. m.

ST. JOHN THE DIVINE
105th and Oakley.
Sunday Worship, 10:45 a. m.
Sunday School, 9:30 a. m.

JEHOVAH.
T. F. Nickel. A. W. Lussky.
3749 W. Belden [2300 N.].
10:45 A. M. 9:30 A. M.

TRINITY LUTHERAN—OAK PARK.
Harold W. Romoser, Pastor.
300 N. Ridgeland-av., Lake-st. L.
Sunday, 10:45 a. m.; S. S., 9:30 a. m.

OUR REDEEMER LUTHERAN.
6430 S. Harvard.
Thanksgiving Day Service—10 a. m.

HYDE PARK; BOND CHAPEL, U. OF C.
1010-50 E. 59th-st. 10:30 a. m.

MT. GREENWOOD EV. LUTH., 3124 W. 111th.
Wm. J. Rohlwing, Pastor. Services, 10:30.

FIRST ST. PAUL'S, 1301 N. La Salle.
L.W. Grother, Pastor. Services, 11 a.m., 8 p.m.

FIRST IMMANUEL. 1130 S. Ashland.
E. H. Meinzen, Pastor. 10:45 a. m.

CHRIST, 1501 N. Long-avenue, 5400 W.
Warner, H. Grothman, Pastor. 10:45 a. m.

ST. PAUL'S, 7619 Dorchester-avenue.
Rev. E. H. Pflug. Sun., 10:45 a.m., 7:30 p.m

Sunday Evening Clubs

CHICAGO SUNDAY EVENING CLUB
ORCHESTRA HALL
ADMISSION FREE.
8 P. M.
Thanksgiving Service
DR. HENRY SLOANE COFFIN
CHOIR OF 100
7 P. M.—INFORMAL BIBLE TALK.
DR. J. B. MARTIN.
Austin Methodist Church Choir.
Broadcast 8 to 9—WGNB—On Your FM Dial.

Miscellaneous

TUNE IN
"ON WINGS OF SONG"
Sunday Night at 11:00, C.S.T.
WCFL, 1,000 KC.
CICERO BIBLE CHURCH

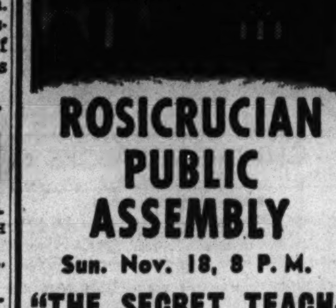

ROSICRUCIAN PUBLIC ASSEMBLY

Sun. Nov. 18, 8 P. M.

"THE SECRET TEACHINGS OF JESUS"

By William Norris, F. R. C.

1. Did Jesus have a private secret school in which He taught the higher Esoteric or spiritual laws to a selected group of students?
2. Did Jesus have brothers and sisters?
3. Why was it necessary for Jesus to conduct a phase of His mission in secret?

Come and hear the answers to these questions. Bring a friend.

Enthusiastic Audiences

The most modern revelations of Life's Mysteries and Cosmic Laws, with helpful solutions and practical aids. Inspiring mystical music. Ancient Oriental Ritual and Impressive Ceremony. These discourses have been widely accepted by enthusiastic audiences from coast to coast.

QUESTIONS and ANSWERS

Interesting questions concerning Life and the Day's Problems answered following lecture.

Doors Open at 7:15 p. m.
No Admission Fees
NO COLLECTION
ALL WELCOME
32 WEST RANDOLPH
Hall C-1, 12th Floor

UNDERTAKERS

LAIN & SON
Funeral Information

SOUTH SIDE CHAPEL
63D AND HARVARD-AVENUE.
PHONE WENTWORTH 6025.

SATURDAY.
GALLAGHER—Michael J. 9:30 a. m. in church.
REEDY—Dr. George. 2 p. m. at chapel.

MONDAY.
HANVEY—Robert B. 2 p. m. at chapel.
McWILLIAMS—Laura. 9:30 a. m. in church.

SERVICES TO BE ARRANGED.
WIMP—Elgy.

NORTH SIDE CHAPEL
5501 NORTH ASHLAND-AVENUE.
PHONE LONGBEACH 2646.

SATURDAY.
COMBET—Gilbert J. B. 3 p. m. at chapel.
DELANEY—Rose. 1 p. m. at chapel.
ELLIOT—Byron H. 11 a. m. at chapel.
NIX—Nicklus. 12 noon at chapel.
OLSON—Anamarie. 2 p. m. at chapel.
SARES [Sarandopoulos]—Amelia. 2 p. m. in church.

BEVERLY CHAPEL
2121 W. 95TH-STREET.
PHONE BEVERLY 2182.

SATURDAY.
HOPKINS—Mignon V. 2:30 p. m. at church.

MONDAY.
ALLISON—Henry F. 3 p. m. at chapel.

LAIN & SON

JOHN CARROLL SONS
"HOME FOR FUNERALS"
ERIE AT WABASH-AV.
WHITEHALL 6060.
4542 RAVENSWOOD-AV.
LONGBEACH 0305.

DONNELLAN
FOR FUNERALS
JEFFERY BLVD AT 77TH ST.
SOUTH SHORE 8821-8822.
All Chapels Air-Conditioned

C. H. JORDAN & CO.
FUNERAL HOME.
200 E. ERIE, 1 Block E. of Michigan.
90 YEARS SERVICE SUP 7709

SKEELES COLONIAL CHAPEL
7838 COTTAGE GROVE. RAD 0220.

CEMETERIES

ELMWOOD CEMETERY, Hammond, Ind.—10 grave lot for sale at a bargain. Choice location. E. W. Bute, 1224 Logan-av., Waterloo, Ia.

MONUMENTS AND MAUSOLEUMS

CEMETERY MARKERS, MONUMENTS AT Savings. Sears, Roebuck & Co., State-st Basement. Also at Irving Park and Cicero-av.

NEW YORK STOCK TRANSACTIONS

15 MOST ACTIVE STOCKS

Sales	Stock	Close	Net chge.
123,100	Commonwealth&Southern	3½+	⅝
79,900	South Amer Gas&Power	6½+	¾
52,400	Standard Gas & El $4 pf	27¼+	7
47,100	Graham-Paige	9⅞+	⅝
39,000	United Corp	4½+	¼
28,600	Radio-Keith-Orpheum	15¼+	¼
28,100	Packard Motor	8⅝+	¼
27,700	Pepsi-Cola	37 +	1⅛
26,900	International Tel&Tel	28⅝+	⅞
26,200	N Y Central	30½—	¼
25,200	Amer Water Works	22⅞+	1¼
23,400	Zonite Products	12⅛+	1¼
22,300	Equitable Office Bldg	3⅛—	⅜
20,200	Amer Rad&Std Sanitary	17¼+	⅜
20,100	Northern Pacific	33 +	½

Friday, Nov. 16, 1945

Shares sold today	2,340,000
Year ago	705,660
Sales 1945 to date	325,391,000
Sales 1944 to date	224,342,178

Following is a complete list of issues traded:

Stock, div.—	Sales, 100s	High	Low	Close	Net chge.
Abbott Lab 1.60a	1	85½	85½	85½—	1½
A C F Brill Mot	32	15⅛	14¾	15	....
Acme Stl 1.10g	9	33¼	32	32⅞+	⅛
Adams Exp .20g	24	18½	18⅜	18½+	⅜
AdamsMillis 1¼g	2	45¼	45	45 —	¾
Addressog Mult 1	1	31⅞	31⅞	31⅞+	⅝
Air Reduction 1a	11	49⅞	48¾	49¾+	¼
Alaska Juneau	150	9⅝	9¼	9¼+	⅛
Allegheny Corp	140	5¼	5⅛	5⅛+	⅛
Do p	28	53⅞	52	52 —	1
Do pr p	2	64¼	64	64	....
AllegLdStl 1.20g	8	38⅝	38	38⅛—	¼
Allen Indust ⅝e	2	24	24	24	....
Al Chem & Dye 6	10	189	186	186 —	3
Allied Kid 1b	10	23	22¼	22½+	½
Allied Mills 2g	6	33⅝	33	33⅝	....
Allied Strs 1.60	16	39	38⅝	39	....
AllisChMfg 1.60a	21	51½	51⅛	51⅜—	¼
Do p cld 4	3	128¼	127⅝	128⅛+	¼
Alpha P Cem 1	5	31¾	31½	31¾+	⅜
Amal Leather	13	8⅝	8⅛	8¼	....
Amerada Pet 3	5	148	145	148 +	2½
AmAgCDel 1.20a	2	41	40⅝	41 +	½
Am Airlines 1g	25	85	84⅜	84⅜—	⅞
Am Bk Note .80	5	34⅜	34	34⅜	....
Am Bosch ⅛g	18	22½	22¼	22¼—	⅛
Am Br Shoe 1a	2	51¾	51⅜	51⅜—	⅛
Am Cab & Rad	195	15⅝	15	15¼+	⅛
Am Can 3	5	105	103½	105 +	1⅜
Do p 7	1.60	196	196	196 +	3
Am Car & Fdy 3g	11	61½	61	61 +	½
Do p 7	1	127	127	127 +	1
Am Ch & Cable 2	22	37⅝	37⅛	37⅝+	⅝
Do p 5	4.60	140½	139½	140 +	2¾
Am Chicle 4a	5.40	144	143	144 +	1
AmColrtype .60g	7	29¼	28⅞	29¼+	1
Am Crystal Sug	1	24⅜	24⅜	24⅜—	⅛
Am Distill	14	49⅝	48	48 —	¾
Am Encaus Til	5	7⅝	7⅝	7⅝+	⅛
Am Export L 2	30	41¼	40	40⅝+	⅝
Am & For Pow	62	8	7⅝	7¾+	⅛
Do 6 p 6k	1	109	109	109 —	½
Do 7 p 7k	1	117	117	117 —	½
Do 2 p	39	35⅞	34¾	35⅝+	¾
Am Haw S S 3	12	48½	48¼	48⅜+	⅛
Am Hide & Lea	12	9⅝	9⅜	9⅝—	¼
Do p 3	1	57	57	57 +	¼
Am HomeP 2.40a	7	101¼	101	101 —	½
Am Ice	11	11½	11⅜	11⅜—	⅛
*Do p 6	2	100	100	100	....
Am Int .20g	4	12⅞	12¾	12¾+	¼
Am Loco 1.05g	111	36½	35⅞	36 +	⅝
Do p 7	2	120	119¼	120 +	¾
Am M & Fy .80	10	38⅛	37⅞	37⅞+	⅛
Am M & Met 1	6	17	16¾	17 +	⅛
Am Metal 1a	20	36	35⅛	35½+	¾
AmNewsCo 2.10	2.40	60	57½	60 +	3
Am Pow & Lt	74	13	12½	12⅝	....
Do 6 p	6	101½	100⅞	101½+	1
Do 5 p	3	92⅞	92	92¾+	1¼
AmRad&StS .40	205	17½	17	17¼+	⅜
Am Roll Mill .80	23	27⅞	27¼	27½—	¼
Do p 4½	1.80	96⅝	96⅜	96⅝—	⅛
Am Saf Raz 1¼g	2	33¼	32¾	32¾—	½
Am Seating 1	2	31½	31¼	31¼+	¼
Am Shipbldg 3g	8	41⅝	41¼	41¼	....
Am Sm & R 2a	14	61⅝	61	61 +	⅜
Do p 7	1.90	177	175½	177 +	1½
Am Snuff 2	4	50	49½	50 +	1
Am Stl Fdrs 2	33	41⅜	40⅝	40⅝+	⅝
Am Stores 1	2	26¾	26½	26¾	....
Am Stove 1.20	2	30	30	30	....
Am Sug Ref 3g	3	53	52¾	53 +	⅜
Do p 7	3	150½	150½	150½	....
AmSumatTob 1a	3	51	50½	51 +	1
Am Tel & Tel 9	35	194	192¾	194 +	2
Am Tobacco 3a	3	89½	89	89	....
Do B 3a	12	91	90¼	91 +	½
Do p 6	1.90	159½	158½	158¾	....
Am Type Fdrs ½g	7	21⅝	21¼	21¼+	⅛
Am Viscose 2	8	63¼	63	63¼+	1¼
Am Wat Works	257	23	21⅝	22⅞+	1¼
Am Woolen	39	28¼	27⅞	27⅞+	¼
Do p 8k	1	129	129	129	....
AmZincL&S .10g	8	10⅝	10⅜	10⅝	....
AnacondaCop 2½	105	41⅝	40½	41⅜+	1⅛
Anacon W&C 1	2.40	52	50⅜	52 +	1
AnchHockGl .45g	5	42¼	41½	42¼+	⅛
AndersonClay .80g	5	42	41⅝	41⅝	....
Andes Copper 1	4	18⅝	18½	18½	....
A P W Prod	5	9½	9⅜	9⅜	....
Arch-Dan-M .20g	4	28½	28	28 —	1
Armour & Co	87	14¼	13⅞	14	....
Do pr p 6k	3	124½	123	123 —	1
Do p	10	138½	138½	138½	....
Armstrong Cork 1	17	59½	59	59 —	½
Arnold Const ½	2	19⅞	19¾	19⅞	....
Artloom Corp .40	11	17¼	16⅞	17⅛—	⅛
Assd D Gds 1.20g	11	37⅜	36¾	37¼+	⅛
Associates Inv 2	3	51½	51	51½+	1½
Atch T & S F 6	31	109¾	106½	109⅜+	3¾
Do p 5	9	114	113¾	113⅝+	¾
Atl Coast L 3¼g	31	78¼	75⅛	75½+	½
Atl G&W Ind 3g	9	45	44	44⅝+	⅝
Atl Refining 1½	13	41	40⅝	40⅞+	¼
Do p 4	.10	115½	115¼	115¼+	¼
Atlas Corp ½	23	23½	22¾	22¾—	¾
Do p 3	1	56⅝	56⅝	56⅝+	½
Atlas Pdr 3¼g	1	86¼	86	86	....
Aust Nichols	10	19⅞	19⅜	19⅜—	¼
Do pr A 6k	.20	123½	123½	123½+	3½
Autocar Co 2f	13	21⅝	21⅛	21⅜+	¾
Aviat Corp .20g	69	8½	8⅜	8⅜—	⅛
Bald Loco ⅝g	111	30⅛	29½	30 +	½
Balt & Ohio	193	25⅜	24½	24⅝—	¾
Do p	26	42	40½	41 —	¾
Bangor & Ar	6	20	19½	19⅝+	⅜
Do p 5	.10	75½	75½	75½+	1
Barber Asph 1	11	41⅝	40⅞	41 +	⅛
Barker Bros ⅜g	1	34⅞	34⅞	34⅞+	⅛
Barnsdall Oil .80	44	23⅜	22½	22¾+	⅛
Bath Ir Wks 4	15	19¾	19	19⅛+	¼
Bayuk Cigars 1½	5	44¾	44	44⅜+	¾
Beatrice Cr 1.40a	2	49	48⅝	49 +	¾
Beech Airc 1g	4	13⅜	13⅛	13⅛—	¼
Beech Creek 2	.40	39⅝	39⅝	39⅝	....
Belding-Hem .80	3	18⅞	18⅝	18⅝	....
Bell Airc 1b	9	27⅜	27	27⅛—	⅝
Bell & Howell ½	17	21⅝	21	21⅛—	½
Bendix Aviat 3	9	60⅝	60	60⅛—	½
BenefIndL 1.20a	6	28⅞	28½	28⅝—	⅛
Best Foods 1	7	24⅞	24⅝	24⅝—	¼
Beth Steel 6	18	96⅜	95⅞	95⅞+	¼
Do p 7	2	154¾	154⅛	154¾+	¾
Bigelow-Sanf 2	1	68⅜	68⅜	68⅜+	⅛
Blk & Deck 1.60	2	32	32	32 +	1
Blaw-Knox .60a	12	19⅝	19¼	19⅜+	¼
Bliss & Laugh ⅜g	5	29⅛	29	29 +	⅛
Bloomingd .90	1.30	33⅞	32⅞	33⅜	....
Blumenthal p 7	.20	109¾	109⅝	109⅝	....
Boeing Airplane	54	27⅜	26½	27 —	¼
Bohn Al & Br 3	3	66½	66	66½+	1
Bon Ami A 4	.40	103⅝	103⅝	103⅝+	⅝
Do B 2½	.80	64	64	64	....
Bond Strs .70g	4	38	37⅞	38 +	¼
Do p 4½	3	180	180	180 +	½
Borden Co 1.20g	16	44½	43½	43¾—	⅛
Borg-Warn 1.60	14	52¼	51½	51¾	....
Boston&Maine	18	9⅝	9	9 +	¼
Bower Roll B 2½	1	59	59	59 +	¼
Braniff Airw .60	11	28	27½	27⅞+	¼
BridgeportB .45g	13	16⅞	16½	16⅞+	½
Briggs Mfg 2	12	51	50½	50¾+	½
Briggs & Strat 2	3	57	56	57 +	⅞
Bristol Myers 2a	1	74¼	74¼	74¼—	2
Bklyn U G 1.15g	3	35⅛	34½	35⅛+	⅝
Brunswick Balk 1	3	40	39¾	40 +	¼
Bucyrus Erie .45g	50	18¾	18⅛	18⅝+	¼
Budd Mfg ¼	30	18	17⅝	17⅞+	¼
Do p 5	.50	94⅞	94½	94⅞—	½
Budd Whl .60	27	22⅞	22½	22⅞+	½
Bullard Co 1¼g	2	32⅞	32⅝	32⅝+	⅞
Bulova Wat 1½	6	33¾	33¼	33½+	½
Burling Mills 1a	7	35⅞	35¼	35½—	½
Burr Add M .40	26	17¾	17½	17⅝+	¼
Bush Term .30g	62	11⅞	10⅞	11⅛+	⅝
Do p 6	.10	95	95	95	....
BushTB p 3½k	1.10	80	79	79 —	1¼
Butler Bros .60	16	24¾	24½	24½—	¼
Butte Cop&Z ⅛e	13	5¾	5⅝	5¾+	⅛
Byers A M ⅛g	5	22⅞	22¾	22¾+	¼
Do p 7	1.10	101	100	101 +	1¼
Byron Jack 1a	1	30½	30½	30½—	¼
Calif Pack 1½	1	38¼	38¼	38¼—	¼
Callahan Z L	69	3¾	3⅝	3⅝—	⅛
Calumet&He .30g	54	8½	8⅛	8⅜—	⅛
Campbell W 1¼g	5	31½	31⅜	31⅜	....
Can D G A 1	7	43⅞	43½	43½	....
Can Sou Ry 3	.10	50⅞	50⅞	50⅞+	⅝
Canad Pac 1¼g	185	16⅝	16½	16½	....
Cannon Mills 1b	2	70¼	70¼	70¼+	¼
Cap Adm p 3	.80	56	55⅝	55⅝—	....
Caro C&O 5	.10	133½	133½	133½+	½
Carpenter S 1⅝g	1	45	45	45	....
Carrier Corp	19	29¾	29¼	29½+	⅛
Do p 2¼	1	73	73	73 —	½
Car&Gen .20a	8	8	7⅞	8 +	⅛
Case J I 1.20g	21	43⅝	42¾	43⅛—	⅛
Do p 7	.50	161	161	161	....
Caterpil Tr 2½g	5	71	70	70⅝—	¼
Celanese Corp 2	22	59½	57⅞	59⅛+	2½
Do 7 p 7	.50	154	153	154 +	3
Celotex Corp ½	7	19¾	19⅝	19⅝+	⅛
Do p 1	2	20⅞	20¾	20¾+	¼
Cent Aguirre 1½	10	25	24½	24⅞+	¼
Cent Foundry	3	8⅝	8½	8⅝	....
CenHud G&E .48	7	11⅞	11½	11⅝	....
Cent RR NJ	7	17¼	16⅞	16⅞—	⅝
CentViolet S 2¼g	12	35	34⅞	35 +	½
Cent Rib M .60a	3	24⅞	23⅞	24⅝+	⅝
Cerro dePas 2⅝g	30	43¼	42½	43¼+	1
Certain Prod	55	15	14⅞	15 +	¼
Do p 6	.50	108½	108½	108½	....
Chain Belt 1	1	32¾	32¾	32¾—	¼
Champ P F 1a	2	48½	48	48½+	1¼
Checker Cab	5	79½	77½	79½+	3½
Ches Corp Va .80	1	19⅝	19⅝	19⅝	....
Ches&Ohio 3b	43	57⅜	57¼	57¼+	¼
Chi&E Ill	49	11⅛	10¾	10¾—	⅜
Do A 1g	30	23½	22¾	22¾—	⅝
Chi Grt W	15	10⅝	10¼	10¼—	¼
Do p 1⅝k	4	30⅞	30⅜	30⅞+	⅛
ChiM S&Pac wi	85	26½	26⅛	26¼+	¼
Do p wi	112	70¼	68⅞	69⅞+	¾
Chi&NW 3g	34	46⅝	45¾	45¾+	⅛
Do p 5	16	74	73⅝	73¾+	⅛
Chi Pneu Tool 2	4	30¾	30⅛	30⅝+	⅛
Chi Yell Cab 1	1	21½	21½	21½	....
Chickasha C O 1	23	21	19⅝	20⅝+	1⅝
Childs Co	32	11⅝	10¾	11 +	⅛
Chile Cop 2a	4.70	39½	39⅛	39⅛—	1
Chrysler Corp 3	45	134	132	133 +	3½
CIT Finan 2	55	54	53½	53¾—	¼
City I&Fuel 1.20	6	25	24⅛	25 +	⅛
City Invest	2.80	53	50⅞	53 +	2⅝
City Stores .60	6	20¼	20	20	....
Clark Equip 3	1	69⅛	69⅛	69⅛—	⅞
ClevCC&SL p 5	.90	102	102	102 +	1
ClevElIllum p 4½	.20	111	111	111	....
Clev Graph Br 2	5	66½	66	66	....
ClimMolyb 1.20a	24	40	39½	40 +	¼
CluettPeabody 2	7	51	50	50 —	1¼
Coca-Cola 3a	1	179¼	179¼	179¼+	½
Do A 3	.20	68¾	68¾	68¾	....
Colgat-Palm-P 1	6	42	41½	41¾+	¼
Collins & Aik 1	7	47½	47	47 +	1¼
ColFuel&Ir .15g	12	14⅞	14⅝	14⅝+	¼
Col & South	.20	39	39	39	....
Do 1 p	1.30	37	36½	37 +	½
Do 2 p	1.60	34¾	33½	34 +	1
ColBr'castA 1.80	3	49¼	49	49¼—	¼
Do 1.80	1	49½	49½	49½	....
ColG&El .20g	128	11	10⅝	10⅝—	⅛
Do 6 p 6	5	110	109¾	110	....
Colum Pict ½b	1	42¼	42¼	42¼+	¾
ColCarbon 1.40a	8	38	37⅝	37⅝	....
Coml Credit 2	12	47½	47¼	47¼+	¼
ComlSolv .30g	40	20	19⅝	19⅝+	⅛
ComwlthEd 1.40	60	34	33⅝	34 +	⅛
Comwlth & So	1214	3⅝	3½	3½+	⅝
Do p 5k	13	120	118½	120 +	2
Congol-Nairn 1a	8	34⅝	34⅛	34⅛—	⅛
Consol Cigar 2	1	46¼	46¼	46¼+	¼
ConsCopper .10g	98	7	6⅝	7 +	¼
ConsEdison 1.60	92	34⅛	33⅝	34 +	½
Do p 5	6	108	107⅞	107⅞—	¼
Consol Film Ind	34	5⅝	5½	5½	....
Do p ⅜k	19	38⅛	38	38	....
ConsLaundries 1	8	13½	13¼	13¼	....
ConsolNatGas 1a	5	42	41¾	41¾—	⅝
ConsolRRCuba p	36	25⅝	24	25 +	1
Cons Vultee 2	58	25⅝	24⅞	25⅛+	¾
Do p 1¼	8	30½	29⅞	30⅛+	¾
Consol'n Coal 1	22	31	30¼	30⅝+	¾
ConsumP p 4½	1	114	113¾	113¾	....
ContainCrp 1¼g	13	40	39⅜	39⅜	....
Cont Bak ⅛g	48	13⅛	12⅝	13⅛+	⅝
Cont Can 1	33	48⅛	46½	48¼+	1¼
ContDiaFib .30g	4	16½	16	16	....
Cont Ins 1.60a	5	58½	58	58½+	¼
Cont Mtrs .80	165	16⅝	15¾	16⅛+	½
ContOilDel 1.60	30	41⅞	40⅝	41 +	¾
Cont Steel 2	8	44½	41	43 +	2½
Cooper-Bess 1	9	25⅞	25⅜	25⅝+	¼
CopperwldStl .80	10	17	17	17	....
Do p 2½	.10	52½	52½	52½+	½
CornExch 2.40	1.30	63	62½	62½—	½
CornProd 2.60	13	69⅜	68⅞	69⅜+	½
Do p 7	.10	195⅜	195⅜	195⅜+	1¾
Corn-DubEl .80	11	20	19⅝	19⅝—	¼
CorningGlass ⅜g	14	35¼	34½	34⅝	....
Do p 3½	.30	105	105	105	....
Coty Inc .15g	6	10⅜	10¼	10⅜—	⅛
Coty Internat	25	5⅞	5⅝	5⅞	....
Crane Co 1	26	40⅜	39⅞	40⅝+	⅜
CreamofWh 1.60	1	31	31	31 —	¼
Crosley Corp 1	9	36¼	35½	36¼+	¼
CrownCk&S 1⅛g	4	52	51	51 —	1
CrownZellerb 1	24	30	28⅞	30 +	1
Do p 4.20	.40	111	110⅝	110⅝—	⅝
Do 4 p 4	1	123	123	123 +	1
Crucible Steel 3e	7	49	48½	49 +	1
Do p 5	2	109	108	109 +	1
Cuba RR p	6.50	32⅝	31½	32¼+	¾
Cuban-AmSug 1g	20	21⅝	21⅛	21⅝+	⅛
CudahyPk1 1.20a	14	50⅝	50	50 +	¼
Do p 4½	3	102	102	102 +	1
CuneoPress 1⅛b	2	48½	48½	48½+	½
Curtis Publishg	29	23⅝	23⅛	23⅛+	⅛
Do pr p 3a	1	74	74	74 +	1
Curt-Wright ⅝e	60	8½	8⅛	8¼+	⅛
Do A 2	16	28⅜	27½	27⅞—	....
Cutler-Ham .95g	4	33	32⅝	32½+	¾
Davison Chem 1	9	26⅞	26⅜	26¾+	⅜
Decca Rec 1.20a	2	48½	48½	48½+	½
Deere&Co 1½g	22	45½	45⅛	45½+	⅛
Do p 1.40	3	38⅝	38⅜	38⅝+	⅜
Deisel—Gil 1½	1	28½	28½	28½+	½
Del&Hudson 4	21	47	46⅝	46⅞+	1
Del Lack&West	67	14⅛	14	14 —	⅛
Detroit Ed 1.20	16	25¼	25	25⅛—	⅛
Devoe&R A .40a	12	28	27⅝	27⅞+	⅛
Dia Match 1½	2	44½	44⅛	44⅛—	⅛
Do p 1½	5	47¼	47¼	47¼	....
Diam T Motor 1a	17	29⅞	27⅞	29⅝+	1⅝
DistCor-S 2.22h	10	80	79	80 +	1⅝
Dixie Cp ½	7	46⅛	45⅞	46⅛+	⅛
Doehler-Jar ⅜g	19	27⅜	26⅞	27⅝+	⅝
Dome M 1.20h	40	28⅞	28⅜	28⅝+	¼
Doug Aircraft 5g	10	87	86	86 —	⅞
Dow Chem 3	7	159½	157	159½+	3
Dresser Ind 1.20	7	30⅞	30⅜	30½—	....
Duplan Cor .30b	5	29⅜	29⅛	29⅜+	½
du Pont 3⅜g	6	187	186	187 +	½
Duq Lt 1 p 5	.80	115	114¼	114¼—	½
Eagle-Pich .65g	13	20¼	20⅛	20⅛+	¼
Eastern Air L 1	23	96¼	95½	96 +	¼
East S Stl ⅛g	1	32¼	32¼	32¼+	⅛
East Kodak 6	3	220	219½	220 —	1¼
Eaton Mfg 8	3	64⅞	64	64⅞+	⅞
Ekco Prod .60g	9	32½	32¼	32½+	½
Ed Bros Strs 1a	4	48⅜	48⅛	48⅛+	¾
Do p 4¼	.30	106½	106½	106½	....
Elastic Stop N	14	10⅝	10½	10⅝+	¾
El Auto-Lite 3	6	64½	64	64½+	⅝
Elec Boat 1a	26	21¼	20¾	21⅛+	⅛
El&Mus Ind .09g	24	6⅝	6½	6⅝+	⅛
El Pow & Lt	67	18⅝	18¼	18½+	⅜
Do 6 p	1	141½	141½	141½—	½
El Stor Bat 2	1	53⅛	53⅛	53⅛	....
El P Nat G 2.40	8	47⅝	46½	46½—	1⅛
Emer El M 1	56	23⅞	22⅝	23 +	⅛
Em Rad&Ph .60	11	22¼	22	22 —	¾
Eng P Service	19	32⅜	31½	31½—	1½
Do 5½ p 5½	.30	104	104	104 —	1
Do 6 p 6	.10	104½	104½	104½+	1
Equit Off Bldg	224	3⅜	3	3⅛—	⅜
Erie RR 1	76	18⅜	18	18 +	⅛
Eur V Cleaner ½	16	16	15⅝	16	....
Evans Prod ½	25	23	22	22⅝+	⅛
Ex-Cell-O 2.60	19	62	60	60 —	½
Exch Buffet .40g	12	9	8½	9 +	⅛
Fairb Morse 1a	1	64½	64½	64½+	½
Fajardo Sug	17	31⅝	31⅜	31⅝+	⅛
Far Tel & Rad	17	15⅝	15¼	15⅜+	⅛
Fed Lt&Trac ⅜g	3	24	23⅞	24 +	1
Do p 6	.20	108⅝	108½	108⅝+	2½
Fed Mng&S 2¼g	1	40½	40½	40½+	½
Fed Mogul 1.20a	10	32¼	31½	31½—	⅛
Fed Mot Tr .40	22	14⅛	14⅛	14⅛	....
Fed D Strs 1½	24	46⅞	45¾	46⅞+	⅞
Do p 4¼	.50	105	104½	105	....
Ferro Enam 1	1	33¼	33¼	33¼+	¼
FidPFireI 1.60a	3	61½	61½	61½—	⅛
FirestoneT&R 2	14	69⅝	69	69 —	½
First N Strs 2½	3	57¼	56⅞	56⅞—	¾
Flintkote .90g	34	35⅜	34⅝	35⅜+	⅝
Flor Stove 2	2	50⅜	50	50⅜+	1⅝
Flor Shoe A 2	5	42	41⅝	41⅝—	....
Follansbee Stl	7	9⅝	9¼	9¼+	⅛
Do p	.70	66	65½	65½	....
Food Fair Strs 1	4	29	28⅞	29 +	1½
Food Mach 1.15b	8	79½	79	79½+	1½
Foster Wheel 1a	9	39⅛	38⅝	39⅛+	⅛
Fran Sugar ⅛e	5	22	22	22 +	1
Freep-Sulph 2½	1	48	48	48 —	1
Fruehauf Tra 2	30	67¼	66⅜	67⅛+	1
Do p 4½	5.30	152	150¼	152 +	2
Gabriel Co. .30e	27	10⅝	9⅞	10¼+	¼
Gair Robert .30e	33	10¾	10	10¼+	¼
Do p 1.20	3	19¾	19⅝	19⅝—	....
Gardner-Denv 1	1	21⅝	21⅝	21⅝+	¼
GarWood Ind .40	33	11⅛	11	11⅛—	....
Gaylord Cont 1	5	40	39	39 —	1
GenAmInv 2.32e	31	20⅜	20⅛	20⅜+	⅛
GenAmTrans 2½	7	61	60¾	61 +	⅜
Gen Baking .60	11	12⅝	12⅜	12½—	⅛
Gen Bronze .80	4	24	23⅞	23⅞—	....
Gen Cable	15	12½	12	12⅛+	½
Do A	4	33¼	32	33 +	¾
Gen Elec 1.60	55	48⅞	48¼	48⅝+	¼
Gen Foods 1.60	13	52½	51½	52¼+	1
Gen G&El A	70	5⅜	5⅛	5¼	....
Do cv p	1	158	158	158	....
Gen Mills 1½	4	49⅝	49½	49⅝—	⅛
Do 5% p 5	.30	132	131¼	132 +	1
Gen Motors 3	104	74⅞	73⅝	74⅜+	1⅛
Do p 5	6	128¾	127¾	128¾+	1
GenOut Advt ⅛g	12	21	20⅝	20⅞	....
Gen Prec Eq 1	6	31¾	31⅛	31⅛—	¼
Gen PrintInk .40	64	17⅛	16½	17 +	¾
Gen Pub Service	18	4⅞	4⅝	4¾+	⅛
GenRy Signal ⅜g	3	39½	39	39½+	¼
Do p 6	.50	139½	138	138 —	2
Gen Real & Util	52	7⅞	7½	7⅞	....
GenRefract .60g	2	30¼	30	30¼+	¼
Gen Shoe 1	1	28¼	28¼	28¼+	½
GenStlCast p 6k	.20	118½	117½	117½—	¼
Gen Tel 1.60	11	40⅜	39⅝	39⅝+	⅛
Gen Time Inst 1	1	33	33	33 —	¼
Gen T & Rub 1	3	40¼	40	40 +	¼
Gillette Saf R 1	16	24	23½	24 +	⅝
Do p 5	3	104⅝	104	104 +	⅝
Gimbel Bros 1	10	44⅛	43¾	43⅝—	⅝
Do p 4½	1	103	103	103 +	1¼
Glidden Co 1.20g	11	37⅝	37⅛	37½+	½
Do p 2¼	1	56⅞	56¾	56¾+	⅛
Goebel Brew .20	11	6½	6⅜	6½	....
Gold&Stk Tel 6	.20	155	155	155 —	2½
Goodall-Sanf 1½	3	37¼	37¼	37¼	....
Goodrich B F 2	12	69¾	68¾	69⅝+	1⅛
Do p 5	2	103⅛	103	103 +	¼
Goodyear T&R 2	35	62⅜	61⅝	61⅞	....
Do p 5	4	113¾	113	113	....
Goth Hosiery 1a	12	31⅝	30⅞	31⅜+	⅜
Grah-Paige Mot	478	10⅜	9¾	9⅞+	⅝
Granby Con Min	21	6½	6⅛	6⅜	....
*GrandUn 1.30g	2	32	31¼	31¼+	⅛
Gran C Stl .175g	9	20	19⅞	19⅞+	⅛
Grant W T	2	29½	29¼	29½	....
GtNorIrOrect1½e	17	19⅞	19	19⅝+	½
GtNorthRy p 3	23	62¼	61⅜	62 +	⅛
GtWest Sug 1.60	7	35	34½	35	....
Green H- L 2a	2	72½	72	72½+	½
GreyCorp 1.40a	50	29⅝	29	29⅝+	⅜
GrumAircEn 1¼g	59	45½	43⅜	45 +	1½
GuantanSugar	8	8⅝	8½	8⅜+	⅛
Gulf Mob&Ohio	41	26⅛	25¼	25¾—	¼
Do p 5	4	81	80	81 +	1
Gulf Oil 1a	67	60¼	59½	60¼+	⅞
HallWFPrint 1a	7	43	41	42½+	1½
HamilWatch .95g	9	24⅞	24½	24⅝+	⅝
Do p 4	.10	111½	111½	111½+	2¼
Harb-Walker 1	4	27⅜	26⅞	27¼+	1
HartSch&M 1.60	5	41	40⅜	41 +	1¼
HatCorpAmA ⅛g	1	11¼	11¼	11¼	....
Do p 1⅝	.20	100½	100½	100½	....
Hayes Indust 1	39	15⅝	15⅜	15⅜—	⅛
Hayes Mfg	134	11	10⅝	10⅞+	¼
Hazel-Atl Gl 5	1.30	134	133¼	133½—	1⅛
Hecht Co 1.20	2	29⅜	29⅜	29⅜—	⅝
Do p 3¾	.80	103	103	103	....
Herc Mots 1	37	36⅝	35⅞	36½+	1⅛
Herc Pwdr 1½g	3	115	115	115 +	1½
HershCh cv p 4a	.50	133¾	133¼	133¼+	1½
Hires C E 1.20	1	30	30	30 +	¼
Holl & Son 1b	1	26⅛	26⅛	26⅛+	⅛
Holly Sug 1	3	29⅞	29⅝	29⅝+	⅛
Homest Min	26	57⅞	56⅛	56⅞+	⅝
Houd-Hersh 1	10	23½	23⅛	23⅛+	¼
Do p	1	60⅞	60⅞	60⅞	....
Hsehld Fin 1.40	6	27	26⅞	26⅞+	⅛
Do p 3¾	.80	107	106⅞	107 +	¼
Houst Oil	36	21⅜	21⅛	21¼	....
HoweSound 1.60	6	49⅝	49¼	49⅝+	⅜
Hud & Man	5	7⅛	7	7	....
Do p	2	19	18¾	18¾+	¾
HudBayM&S 2h	31	33⅜	32⅞	33⅛+	¼
Hudson Mot .40	78	30⅞	29⅝	30⅛+	1⅛
Hupp Mct	109	6⅝	5⅞	6¼+	¼
Idaho Pwr 1.60	4	38⅛	37⅞	38⅛+	⅛
Ill Central	45	40	39½	39½—	¼
Do p	5	73	72¼	72¼+	¼
IndplsP&L 1.20	15	31	30¾	31 +	⅛
Indus Ray 2	11	60	59	60 +	1½
Inger-Rand 6	1	130	130	130 +	1
Inland Stl 4½g	4	100¼	99¾	100 —	1½
Insp Con Cop 1	43	16½	16⅛	16⅛+	⅛
InterchCor p 4½	.20	108	108	108 —	1
InterconRub .35e	9	11¾	11	11 —	⅝
InterlakeIr .35e	28	12⅜	12⅛	12¼+	¼
Int Bus Mach 6b	2	223	221	221 +	1
Int Harv 2.60	14	92⅝	92⅜	92⅝+	⅜
Do p 7	1.40	184¾	184½	184¾	....
Int Hydro-El A	51	12⅞	12	12 —	¼
Int Min & C ½g	6	29⅞	29½	29⅞	....
Int Mining	47	8¼	8	8¼	....
IntNickC 1.60	128	36⅞	36¼	36⅞+	½
Do p 7	.20	138	138	138	....
Int Paper	80	46¼	45	45 —	¾
Do p 5	15	117	116	117 +	1
Int Ry Cen Am	14	19⅝	19⅛	19⅝+	⅜
Do A p 1¾	.70	109	108	108 +	2
Int Salt 2	1	53	53	53 —	½
Int Shoe 1.80	7	44¼	43¼	43⅝—	⅛
Int Tel&Tel	268	28⅝	27⅞	28⅝+	⅞
Do for ct	10	28⅝	28⅛	28⅜+	⅝
IntDStrs 1.30g	6	33	32½	33 +	⅛
Isl Crk Coal 2	2	42	42	42 +	¼
Jewel Tea 1a	3	46	45⅜	46 +	1
Johns Manv 2g	8	145	144½	145 +	1
Do p 3½	6	133	132	132 +	⅜
Jones & L Stl 2	37	46	45⅝	45⅝+	1½
Do p A 5	5	101½	101½	101½+	1¼
Do p B 5	5	137	135⅝	137 +	2½
Joy Mfg .80a	11	29⅛	28⅞	29⅛+	1
KalStv&F .80a	1	28⅛	28⅛	28⅛—	½
K C So	21	25⅜	24⅝	24⅞+	⅛
Kauf Dept 1.40g	5	45	44	45 +	1
Kel-HayWA 1½	2	31	30¾	31 +	½
Do B 1½	13	28¼	27½	28 +	¾
Kenn Cop 2½g	113	47¼	46	47 +	1½
Kinney G R Co	5	15⅝	15¼	15½+	¼
Do 5 p 6k	.20	90⅝	90⅝	90⅝+	1
Koppers Co 1.60	8	34	33⅝	34 —	¼
Do p 4¾	.60	111	110½	111 +	1
KresgeSS 1.20a	5	35⅝	35	35½+	½
Kress S H 1.60	1	48¼	48¼	48¼+	¼
Kroger Groc 2	8	48	47⅝	48 +	⅝
Laclede Gas	108	6⅞	6⅝	6⅝+	¼
Lane Bryant 1	3	32	31⅞	32 +	⅞
Lee Rub&Tire 2a	1	67⅜	67⅜	67⅜—	2
Lehigh C&N 1g	45	14⅞	14⅝	14¾+	¼
Lehi Port C [	7	39¼	38⅞	38⅞—	⅜
Lehi Val Coal	79	4⅛	3⅞	3⅞—	⅛
Do p	4	48	47⅝	48 —	¼
Lehi Val R R	45	13	12¼	12½—	....
Lehman C 1.20a	3	53	53	53	....
Lehn&Fin 1.40	5	26¼	26	26 —	⅛
Lerner Strs 1	11	31	30⅛	31	....
Lib-O-F G ¾g	5	66⅞	66⅜	66⅜	....
Lib McN&L ½g	20	12	11⅝	11¾—	⅛
Life Sav 2.60g	1	68⅛	68⅛	68⅛—	⅛
Liggett & M 3a	2	97⅜	97⅜	97⅜+	1
Do B 3a	3	99	99	99	....
Do p 7	1	194	194	194 +	2
Lima Locom 2	4	67	66	67 +	2
Link-Belt 2	7	58⅛	58	58	....
Lion Oil 1a	10	29	28⅝	28⅞+	1⅛
Liquid Carbon 1a	4	39	39	39	....
Lockheed Airc 2	31	34⅜	33⅜	34⅛—	½
Loew's Inc 1½	101	31⅛	31	31⅛—	¼
L Star Cem 1½a	5	64⅛	64	64⅛+	1⅛
Long-B LA .24k	3	22½	22¼	22¼	....
Loose-Wil B 1a	5	69½	68⅞	68⅞—	⅛
Lorillard P 1	9	29⅞	29½	29⅝+	⅛
Do pf 7	.10	180	180	180	....
Louis & N 3.52	7	66½	65⅛	65⅛—	½
Lukens Stl .35g	3	16⅝	16½	16⅝+	⅛
MacA & F 1.65g	2	35	35	35	....
Mack Trks 3g	5	64⅞	63¾	64¾+	1½
Macy RH 1.60	9	48⅛	47½	48⅛+	¾
Mad Sq Gar 1	4	31	31	31 —	1½
Magma Cop ½	44	24½	23⅝	24⅛+	¼
Manati Sug ⅛g	16	12	11⅞	12 +	¼
Mandel Br ⅛g	5	26¼	25⅜	26⅛+	¾
Manh Shirt 1a	1	31½	31½	31½—	....
Marac O Ex .07g	17	5⅜	5¼	5¼+	....
Mar Midl .225g	53	9⅞	9⅝	9¾—	¼
Mark St Ry pr p	.40	17⅝	17¼	17⅝	....
Marshall F .80a	13	37⅝	36⅞	36⅞—	....
Martin G L 3	86	40⅞	37⅛	40⅝+	3⅝
Martin-Par .60w	113	21	19⅞	20⅛+	1
*Masonite Cor 1	18	57⅛	55⅛	57⅞+	2⅝
Master El 1.40	3	48	48	48	....
Mathies Alk 1	11	29⅜	28⅝	28¾+	¼
May D Str 1.70	11	46⅛	45⅝	46⅛+	1⅜
Do p 3¾	.50	108	107⅞	107⅞—	⅛
Maytag Co	4	13⅜	13	13	....
Do p 3k	1	52	52	52	....
McCall Corp 2a	7	49	48⅝	49 +	1¼
McCrory Strs 1	11	30⅛	29⅝	29⅝—	....
Do p ww 5	.60	127	127	127	....
McIntPor 2.22ah	3	68	67⅝	68	....
McKes & R 1.40	11	38⅝	38⅛	38⅝+	⅛
McLell Strs .80	5	24⅞	24⅝	24⅞+	⅛
McQuay-Nor 1	13	27⅝	26⅜	27⅛+	⅛
Mead Cor .60a	4	21¼	20⅞	21⅛+	⅛
Do p B ww 5½	.40	106	106	106 +	¼
Melville Shoe 2	3	47½	46½	46½—	....
Mengel Co .40	8	27⅛	26	26⅝+	¼
Do 5 p 2½	.40	80½	77	80⅝+	4¼
Mer & Min Tr 2	2	38⅝	38⅝	38⅝—	....
Mesta Mach 2½	2	49¼	49	49 +	¼
Metro Ed p 3.90	.50	110	109½	110 +	1
Miami Copp ⅛g	24	11¾	11½	11⅝+	⅛
Mid-Con P 1⅝g	55	32¼	31⅝	31⅞+	⅜
Midl Stl Pr 2	1	49½	49½	49½+	½
Do 1 p 8	.20	159⅛	159⅛	159⅛	....
Minn-Hon R 1a	20	51⅛	50⅞	51⅛—	¼
Do p D 4	.10	110⅛	110⅛	110⅛	....
Minn-Moline	5	12	11⅞	11⅞—	⅛
Minn&StLRy 4	1	69	69	69 —	1
MinnStP&SSM A	51	20⅞	19⅞	20 +	⅞
Do B	20	4½	4⅜	4⅜	....
Mission Cor 1⅛g	2	31¼	31	31⅛+	1
Mo-K-Texas	23	15⅛	14⅝	15⅛—	....
Do p	34	40¼	38⅜	38½—	....
Mohawk Carp 2	3	48	47⅝	48 +	⅛
Mojud Hos .60g	20	28¼	27	28⅛+	1¼
Monarch M T 2	3	32½	32	32½+	¼
Monsanto C 2¼	2	111⅜	111⅜	111⅜+	⅛
Do p B 4½	.10	113⅜	113⅜	113⅜	....
Montgom War 2	22	74	73⅜	73⅞+	⅛
Moore Mc Lin 1	11	24	23	23	....
Do p 2½	11	59⅛	58	58 —	....
Morris&Es 33b	8.70	40	38⅝	39⅛+	1
Do ct	4.70	39⅞	38⅞	39⅝+	1
Motor Prod 1g	5	32	31¼	32 +	¼
MuellerBr 1.60	5	45	44½	44⅞+	1⅛
Mullins Mfg ⅛g	15	16⅞	16⅝	16⅞+	½
Do p 7	.20	108	108	108	....
MunsingwrIn ½g	2	38⅝	38⅜	38⅝+	⅛
Murphy G C 3	1	132½	132½	132½+	½
Do p 4¾	.60	113	113	113 +	¼
Murray Corp ⅜g	46	18⅞	18	18⅞+	⅝
Nash-Kelvin ½	87	24⅝	23⅝	24⅛+	1
NashCh&StL 2g	.20	53½	53	53½+	2
Nat Acme 2	12	31⅝	30⅞	31⅛+	⅝
Nat Airlines	18	29⅞	27¼	29¼+	1⅝
NatAutoFib .30g	31	19	18⅝	18⅞+	⅛
Nat Aviation ⅛g	5	23⅝	23¼	23¼+	¼
Nat Biscuit 1.20	9	33⅛	33	33⅛+	¼
NatBond&S .60a	2	28	27⅝	28 +	⅛
Nat Can	117	18¼	17	18 +	1⅛
Nat Cash Reg	13	40⅛	39⅜	39⅝—	....
Nat Container 1	3	26⅞	26⅝	26⅝—	....
NatCylinderG .80	23	18⅛	18	18⅛+	....
*NatDairyP 1.40	24	37	36½	36½	....
NatDeptStrs ½a	8	36⅝	35	35⅝+	....
Nat Distillers 2	37	70	68	68⅝+	1½
NatEn&Stp 2⅛g	27	52	52	52	....
Nat Gypsum ⅛e	28	22⅛	22	22	....
*Do p 4½	.20	104½	104½	104½+	¾
Nat Lead ⅛a	16	33½	33	33⅛+	¼
Do p A 7	.30	191	191	191	....
Do p B 6	.70	164½	163	163 —	3
Nat Linen Svc 1	4	20⅞	20⅝	20⅝—	⅛
NatMal&SC .45g	11	32⅞	30½	32⅞+	1⅜
NatOilProd ⅜g	2	40	39⅝	40 +	1
Nat Pow & Lt	82	13⅝	13⅛	13⅜	....
Natl Steel 3	7	85¾	85½	85½	....
NatSugRef 1.40	3	31⅞	31	31⅝+	¼
Nat Supply	18	19	18¾	18¾—	⅛
Do 2 p 3k	5	29⅝	29⅛	29⅝—	⅛
Nat Tea .60a	2	22¾	22½	22½—	⅝
Natomas Co .60g	18	13⅞	13⅝	13⅝	....
Nehi Corp ⅜	20	23½	22⅝	23¼+	⅞
NewberryJJ 2.40	5	108	103½	108 +	5
NewmontMin 1½	43	45⅝	44½	45 +	1
Newport Ind .80	31	33½	32¾	33½+	1⅛
NewptNwsShip 2	7	21¾	21⅝	21⅝+	½
N Y Air Brake 2	2	57	56¼	56¼+	¾
NYCentRR 1½g	264	31¼	30½	30½—	¼
NY Chi&St Lou	5	59	58¾	59 +	1
Do p	5	134	133½	134 +	1
NYCOmnibus 3½	1	36¾	36¾	36¾+	¾
NYPw&L p 3.90	.30	108	108	108 +	½
NY Shipb'd 3g	30	20	19¾	20 +	⅞
Noblitt-Sparks 2	1	48¼	48¼	48¼	....
Norf&Westrn 10	.90	255½	254	255½	....
Do p 4	1.40	124½	123	124½+	¾
NoAmAviat 1g	39	13⅝	13¼	13½+	¼
NorAmerCo 1.49f	70	28⅞	28⅜	28¾+	½
Do 5¾ p 2⅞	1	57	57	57 +	¼
NorthernPac 1g	200	33¾	32⅝	33 +	½
NorStaPow p 5	1.90	112¾	112	112 —	¼
NorthwstAirl ⅛g	8	49½	48	49½+	½
NorwTir&R .45a	2	14½	14¼	14¼	....
NorwichPha .60a	1	16¾	16¾	16¾	....
Ohio Oil ¼a	91	19¾	19⅝	19¾+	¼
Oliver Corp 1g	13	30½	30¼	30⅝+	⅛
Do p 4½	.50	115⅞	115⅞	115⅞+	1⅛
Omnibus Corp 1	10	15⅛	14¾	15	....
Do p 8	.10	115¼	115¼	115¼	....
OppenhmCol 1g	1	26½	26½	26½	....
Otis Elevator 1g	17	32¾	32	32¾+	¾
OutbM&N 1.15g	1	30½	30½	30½+	½
Owens-Ill Glass 2	14	77¼	75¾	76 —	1⅛
Pac Am Fish 1e	2	19½	19¼	19¼—	¼
Pac Coast	.20	21¾	21¾	21¾+	¾
Pac Coast 2 p	.80	35½	34	35½	....
Pac Gas&Elec 2	19	45½	45⅛	45⅛	....
Pac Lighting 3	1	59	59	59 —	1
Pac Mills 1⅜g	3	60½	60½	60½+	½
Pac Tin Cons	49	8⅜	8⅛	8⅜+	⅝
Pac West Oil ⅛g	2	26	25½	25½—	1
PackardMot .15g	334	8½	8⅛	8⅜+	¼
PanAmAirway ⅛g	92	21¾	21⅝	21¾+	⅝
Panhand E P L 2	15	36¼	35¾	36 +	¾
PanhanP&R .20g	36	10⅝	10⅛	10⅛+	⅛
ParaffineCos p 4	.50	110	110	110 +	1½
Param Pictures 2	68	45⅝	44¾	44¾+	¼
Park & Tilford	4	58½	57	58½+	2
ParkUtaCM .10g	83	4¾	4½	4¾+	¼
ParkeDavis 1.30g	13	39½	39	39½+	1½
ParkerRust-P 1½	4	29	28¾	28¾+	¼
Parmelee Transp	26	13⅛	12⅞	13 +	¼
PatinoMines 1⅛g	18	18¾	18½	18¾+	⅛
Penick & Ford 3	2	71	70	71 +	1
Penney J C 3a	4	139	139	139	....
Penn-CentAirl ⅛g	6	45½	45	45¼+	¼
PennCoal&Cck 1g	4	14⅝	14½	14½—	⅛
Penn-Dix Cement	71	7⅞	7⅛	7⅛—	⅛
Do p A	1	92	92	92	....
Penn R R 2½g	55	45	44½	44¾+	⅝
PeoplesGasL&C 4	1	94	94	94 —	2
Peoria & East	4	27	26	26½+	½
Pepsi-Cola .70a	278	38¼	35½	37 +	1⅛
Pere Marquette	8	30½	30¼	30½+	½
Do p	1	96¾	96¾	96¾+	¼
Petrol Corp .20g	4	10	10	10	....
Pfeiffer Brew ⅜g	10	14¾	14	14¾	....
PfizerCha&C .80a	9	31	30½	31 +	¾
PhelpsDodg 1.60	37	39⅝	38	39⅜+	1⅝
Phila Co 6 p 3	1.60	70¼	69½	69½—	½
Do 6 p 6	.10	113	113	113 +	1½
Phila Elec 1.20	17	29⅜	29	29 +	¼
Do 1 pref 1	2	29⅛	28¾	28¾	....
Phila&Read C&I	152	18½	18	18 —	....
Philco Corp .80	25	37⅝	37⅛	37⅛+	....
Philip Morris 1½	19	69⅞	68⅝	68⅞—	....
Phillips-Jones	1	26½	26½	26½+	....
Phillips Pet 2	21	56	55½	55⅝—	....
Phoenix Hosiery	3	25	24⅞	24⅞+	1¼
PillsburyM 1.20a	6	37	37	37	....
Pittsburgh Coal	53	7¼	7⅛	7¼+	⅛
Do p 4k	8	95	93	94½+	1½
PittCoke&Ch ½e	24	9⅞	9⅝	9⅝—	....
Do p 5	.50	100½	100¼	100¼+	¼
Pitt Forgings 1	2	22¼	22¼	22¼	....
PittScr&Bolt .40	29	9⅞	9⅝	9⅝+	⅛
Pitt Steel	13	12¼	11⅞	12	....
Do 5 p	5.50	61⅞	60¼	61⅞—	¾
Pitt & West Va	8	35	35	35 +	½
Pittston Co	8	19⅞	19⅝	19⅞—	....
Plymouth Oil 1b	16	22⅞	22⅝	22⅞+	⅛
Poor & Co B .80	6	24	23⅞	24 +	⅛
Pressed Stl Car 1	47	22⅛	21½	22¼+	⅛
Procter&Gam 2	6	64¼	63⅝	64 +	¼
Pub Svc N J .80	24	26⅞	26⅛	26⅝+	¼
Do 8 p 8	.90	146⅝	146	146⅝+	2⅝
Do 7 p 7	.60	137	135	137 +	....
Do 6 p 6	2.60	120½	119¼	120½+	1½
Do 5 p 5	1.40	110¼	110⅛	110⅛+	⅛
Pub S El & G 5	.20	116	116	116	....
Pullman 1½g	23	63⅝	63	63	....
Pure Oil ⅜g	48	23	22½	22⅝—	⅛
PurityBak 1.60a	5	33⅜	33⅛	33⅛—	....
Quaker Sta Oil 1	1	18⅛	18⅛	18⅛—	....
Radio Cor .20g	101	16⅛	15⅝	15⅞+	....
Do p 3½	3	89	89	89 —	1
Radio-Keith-Or	292	15½	15⅛	15¼+	¼
Do p 6	19.20	122½	120	120½+	1
R R S Ill C Stk	.50	35	35	35 +	1
Raybest-M 2½g	4	40¼	40	40¼	....
Rayonier Inc	4	23⅝	23	23⅛—	¼
Do p 2	1	37¾	37⅜	37⅜—	....
Reading Co 1	21	26⅜	26	26¼+	¼
Real Silk Hos	3	26	25½	26 +	⅛
Do p 7	.10	105¾	105¾	105¾	....
Reis R&Co 1 p	.30	82	81½	82 +	½
Reliable Str ⅛a	8	29	28½	29 +	1
Remg Ran 1.20b	7	31¼	30⅝	31 +	¼
Reo Mtrs 1½	14	25⅝	25⅛	25½+	¼
Repub Avia ⅛g	137	13⅝	13⅛	13½+	¼
Repub Steel 1	46	27½	27	27⅛+	⅛
Rev Cop&Bronze	45	23¼	21⅞	23 +	1⅛
Do 5¼ p 5¼	.40	107	107	107	....
Reynolds Met 1	7	27½	26⅞	26⅞—	¼
Do p 5½	.20	111⅜	111⅛	111⅛+	¾
Reynolds Spg 1	3	20⅝	20⅝	20⅝+	¼
Reynlds T 1.40a	.30	46	46	46	....
Do B 1.40a	23	39½	39	39 —	¼
Do p 3.60	3	104⅞	104⅝	104⅞+	⅛
Rheem Mfg 1	4	23⅝	23⅛	23⅜+	⅛
Richfield O .60e	41	15⅞	15⅜	15⅝+	⅛
Ritter Co 1	1	23⅜	23⅜	23⅜—	....
Roan Ant Cop	35	9⅝	9⅛	9¼+	⅛
Royal Type .60	3	29	29	29 +	1
Ruberoid ⅜g	2	46	46	46 —	1
Ruppert J ½g	8	30¾	29⅝	30 +	¼
Rustl I&S .60a	7	27	26½	27 —	½
Safeway Strs 1	25	26⅝	26⅛	26⅛—	½
Do 5 p 5	.60	113⅜	113	113⅜+	1⅛
St Jos Lead 2	13	56	53¼	53⅝—	¼
Savage Arms ½	110	12⅞	12	12⅜+	¾
Schenley Dist 2	71	91½	90	90 +	1½
Scott Paper 1.80	1	59	59	59	....
Do p 4½	.10	110½	110½	110½	....
Seab AL RR wi	16	31⅝	30⅝	31 +	¼
Do p wi	1	67	67	67 +	¼
Seagrave Corp	4	11⅞	11⅞	11⅞+	¼
Sears Roeb 1a	140	37⅞	37¼	37⅝—	....
Servel Inc 1	8	23¼	23	23 +	⅛
Do p 4¾	.30	112	112	112	....
Sham O&G .20a	6	13¼	13	13⅛+	⅛
Sharon Stl C 1	1	25½	25½	25½+	½
Do p 5	2.40	97¼	95¾	96 —	2
Sharp Doh ⅛g	11	24¼	23⅝	24 +	¼
Shattuck F G 1	3	21¾	21¼	21½—	¼
Shell Un Oil ¼g	14	32¼	32	32⅛—	....
Silver Kg Coalit	37	10	9¾	9⅞+	....
Simmons Co ⅜g	33	41¾	40½	41⅜+	1¼
Sinclair Oil 1	169	18½	17⅞	18⅛+	⅛
Skelly Oil 2g	19	56⅞	55½	56⅜+	1½
Sloss-Shef Stl	2	19	18⅝	18⅝—	....
Do p 1.20	5	23¼	23	23	....
Smith A O C 1	3	84	83¼	83½+	1½
Smith&Cor Ty 2	1	36⅜	36⅜	36⅜+	⅜
Soc-Vacuum ½a	135	16⅝	16¼	16½+	¼
S Am G&P .20g	800	6½	6	6⅛+	¼
S P Rico S 4⅛g	7	52¾	52	52½+	....
Seast Gr L 1.60a	6	32	31⅞	31⅞	....
S Cal Edis 1½	8	37	36⅝	37 +	⅛
Sou Nat G 1¼	11	22⅝	22⅛	22⅝+	⅝
Sou Pacific 4	132	60⅛	59⅛	59⅞+	1
Southern Ry 3	36	57¼	56⅛	56½+	½
Do p 5	3	84⅝	84⅝	84⅝+	⅞
Spaldg&Bros .40g	4	19½	19⅛	19⅛+	⅛
Sparks Wit .20g	20	9¾	9½	9⅝+	⅛
Spear & Co	10	15⅝	15¼	15⅝+	1
Do p 5½	.10	91½	91½	91½	....
Spen Kell 1.80	2	43¾	43½	43½—	¼
Sperry Corp 1g	14	34⅞	34	34⅝+	¼
Spicer Mfg 3	2	83⅝	83¼	83⅜+	1⅛
Spiegel Inc	4	19¾	19⅜	19½+	¼
Do p 4½	1.30	99⅞	97	99½+	2¼
Square D Co 2	6	59	58	59 +	1
Squibb&Sons 2	3	106	105½	106 +	1
Do p 4	.30	111½	111½	111½—	½
Std Brds 1.60a	11	44⅛	43⅝	44⅛+	⅛
StandBrds p 4½	1	113⅝	113½	113½—	½
StdG&E 4 p	525	27¾	23¼	27¼+	7
Do 6 pr p	115	115	112½	115 +	3½
Do 7 pr p	15	129⅛	125½	129½+	5½
StandOilCal 2	24	47½	46⅝	46⅞+	¼
StandOilInd 1a	20	43	42⅝	42⅝—	¼
StandOilNJ 1a	44	68¼	67⅝	67⅝—	¼
StandOilOh .80g	14	26⅛	25⅞	25⅞—	¼
StdStlSprg ⅛g	30	19	18⅞	19 +	1½
Starrett LS 2	1	45	45	45 +	1½
SterlingDr 1.60	8	42½	42¼	42¼	....
Stewart-War ½a	39	22⅝	22⅛	22½+	¼
Stokley-Van C	21	24⅞	24¼	24¾—	....
Do p 1	3	21⅝	21⅝	21⅝	....
Stone.Web ⅝e	90	21⅞	21½	21⅞+	1⅛
StudebakCor ⅛g	53	29⅜	28⅝	29⅛+	⅝
Sun Oil 1b	1	73⅛	73⅛	73⅛+	1¾
SunrayOil .20g	130	8	7⅞	8	....
SunshineMg .40	36	20⅝	19⅞	20 —	⅛
Superheater 1a	14	28⅞	28⅛	28⅝+	....
Sup Oil Cal	6	128⅞	128	128⅜+	....
SuperiorStl 1.20	14	37⅝	37¼	37¼—	....
SweetsCoAm ⅛g	1	50	50	50	....
Swift&Co 1.60a	9	39	38⅝	39 +	⅛
SwiftIntl 1.60	8	33⅛	33⅛	33¼+	¼
SylvanElProd 1	6	38	38	38	....
Syming-Gld ⅛g	41	11⅞	11⅜	11⅝+	¼
Telautograph .40	8	9½	9⅛	9⅛+	⅛
Tenn Corp 1	8	16⅜	16⅛	16⅛+	⅛
TennGas&T p 5	.90	108	108	108 +	¾
TexasCo 2a	12	59	58½	58⅜—	⅛
TexasGlufP .30g	17	9⅛	9	9	....
TexasGulfSulp 2a	9	51	50¼	50¼—	½
TexPacC&O ⅛a	99	31⅜	30⅝	31⅛+	½
TexPacLTr .15g	51	18⅛	17⅞	17⅞—	¼
Tex&PacRy 2½g	9	53¼	51½	52 —	½
Thatcher Mfg	3	23⅞	23⅛	23⅛—	....
Do cv p3.60	1.50	59	58½	58½+	....
ThermoidCo .60	19	14⅛	13⅞	14⅛+	⅛
Do p 2½	.70	61	60½	60½—	....
ThirdAve Tran	3	12	11⅝	11⅝—	....
Thompson JR	1	17	17	17	....
Thompson-Starrett	32	8¾	8⅛	8⅝+	⅛
Do p	3	58½	58⅛	58⅝+	1⅝
TideWatAOil .80	21	22⅛	22⅛	22¼+	⅛
Do p 3¾	2.10	106⅝	106⅛	106½	....
TimkenDetAx 2	3	48¼	48	48¼—	¼
TimkenRBear 2	4	62⅝	61⅞	62⅝+	1
Transamerica ⅛a	5	18⅝	18⅛	18⅝+	¼
Trans&West Air	7	65	63⅛	64⅞+	1¼
Tri-ContCo .20g	142	10	9½	9⅞+	⅛
Do p 6	.30	112	111½	112 +	¾
Truax-TraerC 1	4	14⅛	14	14 —	⅜
TubizeRayon 1	17	37⅝	35⅞	37 +	1½
TwentC-Fox 2a	38	38⅜	38	38⅜+	⅛
Do p 1½	3	48	48	48 +	⅛
TwinCityRap Tr	16	15⅝	14⅝	15 —	¾
Do pr p	1.20	49½	48⅜	48⅞—	⅜
Twin Coach ⅛e	6	23⅝	22⅞	23½+	⅝
UnderwdCor 2½	7	73¼	73	73¼+	¼
UnionBag&P .45g	12	25¼	25	25	....
UnionCarbide 3	31	100	98½	100 +	2
UnElMo 4½p4½	.20	113½	113½	113½	....
UnionOilCal 1	70	26⅝	25⅝	26⅝+	1⅛
UnionPacific 6	5	151	150	150 —	1
Do p 4	[illegible]	[illegible]	[illegible]	[illegible]	[illegible]
UnionTankCar 2	2	34	33⅝	34 +	¼
UnitedAirL ½g	43	52¼	51½	51¾+	⅛
Do p 4½	2	171¼	171¼	171¼+	¼
UnitedAircft 1g	126	32¾	32	32 +	¼
UnitedBiscuit 1a	4	36½	36¼	36½+	¼
United Carbon 3	2	76	76	76	....
UnCig-WhStrs	.115	11⅞	11½	11⅞+	⅛
Do pr p 1¼	1	25½	25½	25½—	½
United Corp	395	4⅝	4¼	4½+	¼
Do p 1¾k	11	50½	49½	49½—	½
United Drug	8	26⅝	26	26¼	....
Unit Dyewood	8	12½	12	12⅛—	⅛
UnitedDye p1¾k	.50	80	80	80 +	1
UnitedElecCoal 1	9	17	16⅝	16⅞+	⅛
UnitedEngFdy 2	3	47⅝	47½	47½+	½
UnitedFruit 4	10	115⅝	115	115⅝+	1⅛
UnitedGImp .85g	6	22⅝	22¼	22⅝+	¼
UnitedM-M 1.20a	9	39¼	39⅛	39¼+	¼
Do p 5	1.90	110	110	110 +	1
United Paperbd	1	9⅞	9⅞	9⅞	....
U S & For Sec	13	24⅝	24	24⅝+	⅝
Do p	.80	105½	105½	105½+	1
U S Freight ½g	41	27¾	26	27 +	1
U S Gypsum 2	6	103¾	103¼	103½+	½
*USHoffMach 1g	7	32¾	32	32¾+	¾
Do p 2¾	.10	65	65	65 +	1
USIndChem 1a	5	51	50¾	50¾—	¼
U S Leather	2	9⅞	9¾	9¾—	⅛
Do A 2	9	37	35¾	35¾—	¾
U S Lines p .70	2	11	10⅞	11 +	⅛
U S Plywood .80	1	41¼	41¼	41¼+	¼
U S Real&Imp	46	5⅝	5⅛	5¼—	⅛
*U S Rubber 2	26	68⅛	67¼	67½+	¼
*Do 1 p 8	2	169¾	169½	169½+	2½
U S Smelt R&M	9	76½	75¼	75¼—	¼
U S Steel 4	65	81¼	80⅞	81 +	½
Do p 7	1	159¾	159¾	159¾+	¾
USTobacco 1.20	5	30½	30¼	30½	....
UnitedStkyds ¼g	2	7¼	7¼	7¼—	⅛
United Stores A	28	12	11⅞	12	....
Univ-CyclStl ⅜g	1	23	23	23	....
Univ Lab	3	7⅞	7⅞	7⅞—	⅛
UnivLeafTob 4	1.10	96	95	96 —	½
Do p 8	.20	200	200	200 +	5
Univ Pict 2	12	36	35¾	35⅞+	¼
VanNorm 1.10g	2	19½	19½	19½+	¼
Van Raalte 2g	2	49	49	49 +	1
Vanadium C ½g	24	30¾	29	30¾+	2
Vertient-CSug 1g	27	17¾	17¼	17¼—	⅛
Va-Caro Chem	149	7½	6⅝	7¼+	⅝
Do 6 p 3k	6	71¾	70	71¾+	3½
VirginiaRy p 1½	1	41	41	41	....
WabashRR p 4½	1	75¾	75¾	75¾+	1
Waldorf Sys 1	4	18½	18	18	....
WalgreenCo 1.60	3	39½	39½	39½+	¼
WalkerHG&W h4	3	90¾	90	90¾+	1
WalworthCo .30g	14	14½	14⅛	14½+	¼
Ward Bak	32	15	14⅝	14⅝—	⅛
Do p	11.60	97	95¾	97 +	1
Warner Br Pic	178	24¾	24¼	24½+	¼
Warren Fdy&P	6	47	45½	47 +	3
WarrenPet .80	5	20¼	20	20¼+	¼
WaukeshaMot 1	6	27¾	27	27¾+	¾
Wayne Pump 2	1	38⅞	38⅞	38⅞+	⅞
Webster Tob	14	15½	15⅛	15⅜+	⅛
WessonO&S 1a	15	37½	37	37½+	½
Do p 4	1	88	88	88	....
WestIndSug 1a	17	33¼	32¾	33¼+	¼
WestPennEl A 7	.20	113¼	113	113¼+	¼
Do 7 p 7	.30	116	116	116	....
Do 6 p 6	.80	110	109	109¾+	¾
WestPennP p 4½	1	117	117	117	....
WVaPulp&P 1g	3	35⅞	35½	35⅞+	¾
Do p 4½	.60	112½	112½	112½+	1
Western Air L	1	34¾	34¾	34¾+	⅜
WAutoSup 1¼g	7	58¾	55	58⅜+	4⅜
West Maryland	43	11⅛	10½	10¾—	⅜
Do 2 p	10	29	26¾	26¾—	2⅛
West Pac 3	4	52¼	51½	51½—	⅞
Do p 5	4	90½	90	90	....
WestUnTel A 2	26	53½	52¼	52⅝+	⅝
WestAirBr 1¼g	12	33¾	33	33¾+	⅞
WestingElec ⅛g	158	36⅛	35¼	36 +	¾
Do p ⅛g	.70	44⅝	44½	44⅝	....
WestonEl 1.70g	1	39	39	39 —	¼
WestvacC p 3¾	2.40	103¾	103¾	103¾	....
WheelingStl 1	3	44½	44	44½+	1
Do pr p 5	2.10	100	99¼	99¼—	¾
WhiteSSD 1.20	3	28	28	28	....
White Motor 1	11	39½	38	39⅛+	1
White Sew Mach	14	15	14½	14¾+	¼
Do p 2k	.20	90	89	90 +	2½
Wilcox Oil .20	3	10⅛	10⅛	10⅛	....
Willys-Overland	104	22	20⅞	21⅛+	¾
Wilson & Co	127	19	18⅝	18⅞+	⅛
Do 6 p 6	3	100½	100	100 —	....
Wilson-Jones 1g	8	20½	20⅛	20⅛+	⅛
WiscElPow p 6	.10	136	136	136	....
WoolwthFW 1.60	27	50¾	50¼	50⅝+	⅛
WorthP&M 1½	6	66	65½	65⅝—	1¼
Wright Aero 8e	1.20	107	102	107 +	5
Wrigley W Jr 3	1	80¾	80¾	80¾+	¼
Wyand Wor .80	18	20¾	20¼	20¼+	⅛
Yale&Towne .60a	1	44¼	44¼	44¼+	⅜
York Corp .30	10	22½	22⅛	22⅛	....
YoungSpg&W 1	6	28⅛	28	28¼+	⅝
YoungstSh&T 2	8	64½	64⅛	64⅛+	¼
YoungstStlDr 1	10	25¾	25¼	25½+	⅛
Zenith Radio 1g	6	39⅛	38¾	39⅛+	⅛
ZoniteProd ⅛g	227	12¼	11	12⅛+	1¼

*Ex dividend. xr—Ex rights. a—Also extra or extras. b—Plus stock dividend. d—Cash or stock. e—Paid last year. f—Payable in stock. g—Declared or paid so far this year. h—Payable in Canadian funds. k—Accumulated div. paid or declared this year. wi—When issued.

Rates of dividends in the foregoing table are annual disbursements based on the last quarterly or semi-annual declaration. Unless otherwise noted, special or extra dividends are not included.

Sales to 11 a. m., 570,000; to 12 noon, 1,070,000; to 1 p. m., 1,400,000; to 2 p. m., 1,760,000; total sales, 2,340,000 shares.

PHILADELPHIA, Pa., Nov. 16 [Special]—Odd lot purchases by customers on Nov. 15 were 204,741 shares; sales, 172,536, including 890 shares sold short.

WHEN ISSUED RAIL SECURITIES

[Quotations by N. A. S. D.]

	Bid	Ask
ChgoRockIsl&Pac 1 4 1994	103¼	104¼
Do conv inc 4½ 2019	92	93
Do 5% conv pfd $100 par	72¾	73¾
Do com no par	38¾	39¾
DenRioGr&W 1 mtge 3-4s 1993	100	101
Do gen mtge inc 4½c 2018	77½	78½
Do 5% conv pfd $100 par	65½	66½
Do com no par	27¾	28¾
StLouis-SanFranciscoRyCo 1 4s	96¾	97¾
Do 2 conv inc 4½s	75	76
Do pfd	52½	53½
Do com	19¼	20¼

TRACTION ISSUES

[Quotations by N. A. S. D.]

	Bid	Ask
Calumet & So Chgo Ctfs 5 27	89	91
Chicago City & Conn Ctfs 5 27	18	18¾
Chicago City Rwy 1st Ctfs 5 27	78½	79
Chicago Rwy 1st Ctfs 5 27	88¼	89
Do A Ctfs 5 27	52	52½
Do B Ctfs 5 27	3	3¼
Chgo Rwy Pur Money	28	29
Chgo R T 1st & Ref. Ctfs 6½ 44	19	19½
Do 6 53	19	19½
Met West Side El 1st Ctfs 4 38	28¼	29
Do Ext Ctfs 4 38	28¼	29
Northwest Elev Rwy 1 Ctfs 5 41	34	34½
Union Elev [Loop] 1st Ctfs 5 45	34	34½
Chicago Aurora & Elgin 6 51	28	30
Chicago No Shore & Milw 5 36	48	48¾
Do 5½ 56	36	36¾
Do 6 55	36	36¾
Chicago & West Towns 5 47	72	75

RAILROAD EARNINGS

Ten Months Ended Oct. 30—Net Income

	1945	1944
Erie RR	†$ 6,074,911	$ 6,127,938
September		
Atch. Top & S F	*11,722,514	5,215,196
Delaware & Hudson	213,538	569,457
Gulf, Mobile & Ohio	136,395	238,618
Mo-Kansas-Texas	228,767	75,955
N Y Ontario & W	161,161	511,824
Reading Co	710,562	525,407

*Net loss. †Estimated.

NAVAL STORES

SAVANNAH, Ga., Nov. 16 [AP]—TURPENTINE—81½c per gal; offerings, seven casks [50 gal]; sales, 350 gal; receipts, 77 casks; shipments, eight casks; stock, 5,144 casks. ROSIN [100 lb brls]—Offerings, 91; sales, 91; receipts, 87; shipments, 100; stocks, 5,840.

THE GUMPS

NEW YORK BONDS

Friday, Nov. 16, 1945

Sales today, par value, $8,700,000; year ago, 8,158,600; sales 1945 to date, $2,037,421,000; sales 1944 to date, $2,329,418,200.

Following is a selected list of issues traded:

DOMESTIC

	Close	Net chge.
Am T & T 2¾ 75	102⅝+	¼
Do 3 56	153¼+	2¼
Do 2¾ 80	101⅞+	⅛
Am Tob 3 62	104½	....
Do 3 69	105⅛	....
Am W W E 6 75	110⅛—	⅛
Arm & Co 4½ 75	107¼	....
A T S F 4 95	130⅝+	⅛
Do aj 4 95 st	121	....
A C L 1 4 52	108½	....
Do 4½ 64	110⅝—	½
Atl D 2d 4 48	36½+	1¼
B & O 95 A	87⅝+	1⅛
Do 95 C	94⅛+	1⅛
Do 2000 D	87½+	1¼
Do 96 F	87⅝+	1¼
Do cv 60	74 +	....
B&OPLE&WV4 51	100⅝	....
B & O S W 50	102⅛+	½
Bang A cv 4 51	99 +	....
Beth Stl 2¾ 70	101⅛+	....
Bost Me 4½ 70	73⅜	....
B N Y A L 4 55	72 +	1⅛
Bkly Un Gas 6 47	106⅝—	....
Buf R & P 57 st	81 +	....
B C R & N 5 34	42 —	....
Bush T 5 55	97	....
Do 4 52	104	....
Can Sou 5 62	120 +	⅜
Can No 6½ 46	103¶	....
[¶Denotes 3/32]		
Can P 4½ 60	102‖	....
[‖Denotes 9/32]		
Do 4 perp	106⅝+	⅛
Celanese 3 65	104⅝+	⅛
Cen Ga 5½ 59	25⅞+	⅛
Do 5 59 C	25⅛+	....
Do cn 5 45	81½+	3
Do 1 5 45	104 +	⅜
Cen N E 4 61	101⅜	....
Cen Pac 5 60	105¼+	⅛
Do 1 4 49	107⅛+	⅛
C R R N J 5 87	44 —	2
Do 5 87 r	41⅜	....
C & O 3½ 96 E	105⅞+	⅛
Chi & A 3 49	53 —	....
C B & Q 4½ 77	116⅛+	1⅛
Do g 4 58	114¼+	1
C & E I inc 97	73 +	1
Do 3¾ 85	98	....
C G W 4½ 2088	73½+	....
Chi I & L 6 66	23 +	....
C M S P P 5 75	85¾+	1
Do 5 2000	29⅛+	....
Do inc4½2019wi	104⅞+	....
Do cv4½ 2044 wi	89	....
Do 4 94 wi	104⅞+	....
CMSP 4½ 89 C	104⅛+	....
Do g 4 89	104⅛+	....
C & N W 4½ 99	91⅞—	....
C R I P 4½ 52 A	65¼+	1
Do 4½ 60	23 +	1
Do r 4 34	59⅝+	1
Ch & W I 4½ 62	103⅝—	....
C C C S L 4½ 77	93⅛—	....
Cl U T 5 73	106¼—	....
Col&So 4½ 80 reg	77	....
Col G 5 61	103½—	....
Con Ed 3½ 48	105⅛	....
Do 3½ 58	105⅜	....
Do 3½ 56	102⅞—	....
Cuba N 5½ 42 r	45⅛+	2
Cuba R R 7½ 46	68⅛+	2
Cub R R 5 52	46 +	1
Deere 2¾ 65	102½—	⅛
Del & H 4 63	103 +	½
Del L&W 4 2042	67 +	2
D&RG 4 36	14 +	....
Do 5 55	11⅞+	....
Do 5 55a	11⅞+	....
Do 5 78	63⅝+	....
Det Ed 3 70	107⅞+	....
Det T T 4½ 61	115 —	1⅛
Duq Lt 3½ 65	105 —	....
Erie 4½ 2015	99 —	....
Fla E C 5 74	75½+	1½
Do 4½ 59	100½	....
Gen R & U 4 69	79⅞+	⅛
Gdrich 2¾ 65	102½+	....
Gt Nor 5½ 52	121⅛	....
Do 5 73	136⅛+	1
G M & O 4 75	105⅞—	....
Hous'c 5 37	101 +	1
Hud C 5 62 A	78¼—	....
H & M r5 57	73¾+	....
Do inc 5 57	36⅛+	....
Ill Bell 2¾ 81	103 —	....
I C 3½ 52	104 +	....
Do 4 52	107⅛+	1⅛
Do 4 53	99¼+	....
Do r 4 55	104⅝—	....
Do 4¾ 66	91⅝+	....
IllCenL 3½ 53 r	101	....
I C C S L 5 63 A	99⅞+	....
Int G N 6 52	44 —	....
Do 1 6 52	83⅝+	1⅝
Do 5 56 C	75½+	1½
Int H E 6 44	94 +	....
Int T&T 4½ 52	102⅝	....
Do 5 55	105¼+	....
K C Ft S 4 36	82½	....
K C Sou 3 50	104⅝—	1½
Leh V H T 5 54	79 —	....
Do 4½ 2003	55½+	....
Do 4 2003	52 +	....
Leh V T 5 51	83 —	....
L & N 2⅞ 2003	98¾	....
MRRNJ 5 40	89	....
MSPSSM 4½ 71	102⅝+	....
Do 4 91	78	....
M-K-T 5 62 A	90¼—	....
Do 1st 4 90	87½—	....
Mo P 5½ 49	41⅝+	....
Do 5 65 A	100¼+	1¼
Do 5 77 F	100 +	1
Do 5 78 G	100½+	1½
Do 5 80 H	100 +	1
Do 5 81 I	100 +	1
Do g 4 75	59 +	....
Mor&E 5 55	80 +	....
Do 4½ 55	75⅛—	....
Nat Stl 3 65	106⅛+	....
NOGtN 5 83	107 +	1
NYC r 5 2013	98⅛+	....
Do 4½ 2013 A	91½+	....
Do cn 4 98	91⅜+	....
NYCMC 3½ 98	86⅞—	1
NYDock 4 51	104½	....
NYEdis 3¼ 65	103¾—	....
NYNHH 6 48	71⅛+	....
Do 6 40	90 —	....
Do 4½ 67	69⅝+	....
Do 4 55	67	....
Do 4 56	67⅛+	....
Do 4 57	33⅜—	....
Do 3½ 54	64⅞+	....
Do 3½ 56	64⅝+	....
NYOW r 4 92	22⅝—	....
Do g 4 55	11⅛—	....
NY S W 4½ 37	44 —	2
NYWB 4½ 46	33½+	....
Norf S 5 2014	59 +	....
Nor P 5 2047 D	108 +	....
Do 4½ 2047	104⅛+	....
Do 4½ 75	105	....
Do 4 97	118 +	1
Do 4 97 reg	114½	....
Do 3 2047	81 +	....
Ohio Ed 2¾ 75	100½	....
Ore RR N 4 46	101⅝—	3/32
PG&E 3 74	106⅝+	⅛
Do 3 79	106⅝+	⅛
PenCenAirl3½ 60	121¼—	....
Pen RR g 5 68	133⅛—	....
Do c 4½ 60	124⅜	....
Do g 4½ 65	123 +	....
Do g 4½ 81	126⅝—	....
Do 3¼ 52	107⅛+	....
Do 3½ 85	105⅛—	....
Peo & E 4 60	87 —	....
Pere M 3⅝ 80	102⅝	....
Phil Co 4½ 61	106½	....
Phil E L 2¾ 67	102⅞	....
Phil Ry 4 37	24 +	2
PCCSL 3⅜ 75	106¼—	....
PWVa 4½ 60 C	97⅝+	....
Rio G W 4 49	76 +	1½
StLSF 5 50 B	65 +	....
Do 5 50 B ct	64¼+	....
Do 4½ 78	50 +	....
Do 4½ 78 ct	49¼+	1½
Do 4 50 A	61⅜+	1½
St L S W rf 5 90	92	....
StPKCSL 4½ 41	49⅞+	....
Sea A L 6 45 ct	70⅝+	....
Do 6 45 ct	71	....
Do inc 4½ wi	79 —	....
Do rf 4 59 ct	53⅞—	....
Shell U 2¾ 61	102⅛—	....
Soc-Vac 3 64	106⅝+	....
S B T&T 3 79	108 +	....
So Pac 4½ 81	103¼+	....
Do 4½ 69	102 +	....
Do 4½ or 77	103⅞	....
Do after4 50reg	103	....
Do 3⅝ 96 C	104⅝+	....
Do 3⅝ 86 B	104⅞+	....
Do 2¾ 61	101 +	....
Sou Ry 6½ 56	121⅜—	....
Do g 4 56	105½—	....
S W Bell 2¾ 85	102⅛	....
Std O N J 3 61	103¾	....
Sunr Oil 3⅜ 59	106⅝—	....
Tex&FS 5½ 50	108	....
Th Ave 5 60	49 +	....
Un Pac 1 4 47	104⅝	....
Do 1 4 47 reg	106 +	....
Do 3½ 71	92⅝—	....
Wab 4¼ 91	107	....
Ward Bak 5½ 70	107	....
W Sh 4 2361	88 +	....
West Un 4½ 50	108⅝—	....
Wis Cen 4 49	90⅞+	1⅛
Do 4 SD 36	43 —	1¼

NEW YORK CITY

	Close	Net chge.
N Y City 3 80	118 +	½

FOREIGN

	Close	Net chge.
Arg 4 72 Feb	99¾+	¼
Australia 5 55	107 —	½
Do 5 57	104½+	½
Do 4½ 56	102 +	¼
Braz 2⅜ S 14	61¼—	1⅜
Do 3⅜ S 21	61½—	2⅝
Do 3⅜ S 27	61⅛—	4⅜
Brisbane 6 50	102⅞+	1⅝
BuenA 4⅝ 77	93 +	¼
Do 4½ Au 76	93⅞+	2⅛
Canada 3 67	104⅛	....
Chile MB 6 62a	22 +	1½
Do 6 60 asd	23½+	½
Do 6 Jan 61a	23 +	¼
Do 6 Feb 61a	23 +	½
Do 6 63 asd	23	....
ChilMun 7 60a	21⅝+	1¾
Colomb 3 70	58⅛—	⅜
Copenh 4½ 53	87⅛—	¼
Denmk 6 42	97⅝—	⅛
Grk 6 68 pt pd	17 +	1
N S Wales 5 57	102⅝+	⅝
Peru 2 6 61	31¾+	¼
Rio de J 6½ 53st	35 —	1½
RioGdoS 6 68	42¾+	¼
Ur aj 4⅛ 79	90	....
Ur cv 4¼ 78	89	....

wd—With declaration. xin—Ex interest. ct—Certificates.

NEW YORK CURB

Friday, Nov. 16, 1945

Shares sold today, 1,440,000; year ago, 240,345; sales 1945 to date, 113,934,000; sales 1944 to date, 60,580,333.

Following is a selected list of issues traded:

	Close	Net chge.
Aero Sup B	5⅜+	⅛
Air Assoc	18 +	1⅛
Aireon Mfg	10⅞+	1⅛
Ala Gt Sou	130½+	1½
Ala Pow 7 p	121 +	½
*Alum Co Am	56⅝+	⅞
Do p	117 +	2
Am Cen Mfg	20 +	1
Am C P & L An	48¼+	1⅛
Do B	8⅞+	¼
Am Cyan	49⅞+	1½
Am & Fgn P war	2¼—	....
Am Gas & El	43 +	⅛
Am Light & T	23⅝—	....
Am Mfg	93 +	2
Am Maracaibo	4⅛+	⅛
Am Republics	17¼+	⅛
Am Superpw	2⅝—	....
Am Writ Pap	9¼+	....
Anch Post F	11⅛+	....
Ark Nat Gas	6⅝—	....
Do A	6⅝	....
Ashland Oil & R	13⅝+	....
Asso Laund	2⅛+	....
Atlantic C Fish	11 +	....
Atl Cst L Co	85 +	....
Atlas Corp war	7⅝+	....
Automat Prod	14⅛+	....
Avery & Sons	20 +	....
Babcock & Wil	43 —	....
Barium Stl	4⅝	....
Do rt	⅛	....
Beaunit Mills	52¼+	1⅛
Berk & Gay Furn	4⅛+	....
Bliss E W	26 —	1
Blue Ridge	5½+	....
Bohack 1 p	140 —	2
Bowm-Bilt H	2⅞—	....
Do 2 p	4⅛—	....
Braz Tr L & P	22¾+	....
Breeze Corp	22⅜+	1⅛
Bridgpt Oil	9⅝	....
Brit Celan	6⅞+	½
Brown-F Dist	39¾+	1⅜
Brown Rubber	9½+	½
Bunk Hill & S	22¼+	½
Burma Ltd	2⅞	....
Burry Biscuit	11⅛	....
Can Marconi	4⅛—	⅛
Cen & S W Ut	9¼+	⅝
Cen Sta El p	89½+	3
Do 6 p	27 +	1
Do cv p n	25½+	3½
Cessna Airc	5	....
Chief Cons Mng	2¼+	¼
Cities Service	29 +	¾
Do p	143¼+	1¼
Do p B B	141¼+	1¼
Claude Neon Lts	5 —	½
Clayton & Lam	20¼+	⅞
Clinch Coal	62 +	3
Cockshutt Plow	14¼	....
Colo Fuel & I war	5⅝+	¼
Comwlth & S war	5/16—	1/16
Comm P Svc	38 +	1½
Comm Wat Svc	3⅞+	⅛
Cons Biscuit	23⅛+	3⅛
Cons Ret Strs	23 —	1½
Copper Range	12¼+	½
Cornuc G Min	2 +	⅛
Corroon & Rey	6¼	....
Cosden Petro	4½+	⅜
Creole Pet	30 +	⅞
Croft Brew	2⅝	....
Crosley Mot rt	4 +	½
Crowley Milner	14⅝+	⅝
Crown C Pet	8½	....
Crown Drug	6⅜+	⅛
Cuban Atl Sug	29¼+	¼
Dennison Mfg A	12½—	⅝
Derby Oil	13¼+	⅝
Diana Strs	18½+	1⅝
Domest Ind A	5⅝—	⅛
Duke Power	103 +	3
East Gas & F	6¼+	⅛
Do 6 p	73¼+	1¼
Do pr p	99 +	1½
East Sta Corp	4⅝+	⅝
Do p A	75 +	1¼
El Bond & Sh	21⅝+	⅞
Do p	100¼—	⅛
Elliott Co	25⅞+	⅛
Equity Corp	3⅜+	⅛
Fairchild Cam	14⅝	....
Fairchild E & A	5⅛+	⅛
Do p	73⅛+	2⅛
Fansteel Met	98½+	6⅛
Frank Cou Djs	15⅝+	½
Garrett Corp	9⅛	....
Gen Alloys	7	....
Gen Rayon A	10 +	1⅛
Glean Harv	21⅞+	¾
Glen Ald Coal	23⅛+	⅛
Goldfield Con	2	....
Graham-Paige p	30 +	1⅛
Gt Nor Pap	44 —	1
Hammer Pap	36 +	1
Hartford Ray vtc	6⅞+	½
Hazeltine	48 +	1½
Holl C Gold .40	14⅛+	⅛
Howard Strs	39⅛+	2
Humble Oil	46¾+	⅜
Hussmann-Lig war	17 —	2½
Huyler's	8 +	....
Do p	41¼+	2¼
Ill Pow	32⅞+	....
Do p	67⅛+	1
Ins Co N Am	108 —	1
Int Petro	19¾+	....
Do reg	20 +	¼
Int S Raz B	4⅛+	....
Inters Home Eq	2	....
Invest Roy	3 +	....
Irving Air Ch	13¼+	....
Jacobs F L	19⅛+	....
Jer C P & L 7 p	113 +	2
Kansas G & E p	121 +	2
Kirk Lake G M	1⅝	....
Lake Shore M	22⅞+	1⅛
Leonard Oil Dev	3⅛—	....
Line Material	24 +	....
Lionel Corp	22 +	1
Lone Star Gas	15⅞+	....
Long Is Ltg	2⅝	....
Do p B	87⅞—	1⅛
Louis L & E	10 +	....
Ludw Baumann	11 +	....
Manati Sug war	6 +	....
Mass Util Asso	2⅞+	....
McCord Corp	21	....
Memph N Gas	8⅜—	....
Mercant Strs	166 +	5
Mesabi Iron	6½	....
Michigan Sug	3⅝	....
Do p	13¼	....
Mid St P B vtc	4 +	⅛
MidWst Corp	20⅝+	½
MidlStl n-cum	36 +	2½
Miller-Wohl	23⅛—	½
Do p	67 —	1½
Mining Corp Can	8⅛—	½
Molybdenum	16½—	⅝
Monogram Pict	6⅛	....
Do p	13⅝+	⅛
Morris Plan Corp	9¾+	1¼
Mt City Cop	3⅞+	⅛
Nat Bellas H	4⅝—	½
Nat City Lines	20½—	½
Nat Fuel G	14⅝	....
Nat Mfr & Str	18⅞+	⅛
Nat Tun & Mines	3⅛	....
Nat Un Rad	8½	....
Nelson H	14¾+	1⅛
NEPA 6% p	88 —	1
New Eng T&T	131¼+	1¼
N J Zinc	74 +	1
N Mex & Ariz Ld	7¼+	⅝
Niag Hud Pow	8⅞+	½
Do 1 p	113 —	1¼
Niles-Bem-P	18⅝+	⅝
Nip'sing Mins	3 —	⅛
Noma Elec	28½	....
Nor Am Lt & P	7 —	⅛
Northeast Airl	21¾	....
Nor Sta Pw A	36⅝+	½
Pac Ltg p	107 —	2
Pan Am Airw wa	9 +	⅝
Pantepec Oil	12¾+	¼
Penin Tel	48 +	3¾
Pennroad	8⅝	....
Pa P & L 7	111	....
Pa Wat & Pow	82 +	¼
Perfect Circle	48½+	1½
Pharis T & R	16 +	⅝
Pioneer Gold	6⅞	....
Piper Airc	7⅞+	¼
Pitts Pl Gl	154⅞+	1⅝
Premier Gld	2¶—	⅛
[¶Denotes 5/16]		
Prod Corp	2 —	¼
Pug Sd P & L	15⅝—	¼
Quaker Oats p	165	....
RKO opt war	6⅛+	⅜
Rwy & Lgt sec	21⅝+	⅛
Raytheon Mfg	24⅛+	¼
Reed Roll Bit	29 +	1
Richfield Oil war	3⅝+	⅛
Richmond Rad	7	....
Rio Gr Val C	2⅛	....
Rotary El Stl	30⅝+	1⅜
Ryerson & Haynes	6 +	....
St Lawrence	9⅝+	....
Do p	34⅞+	....
St Regis Pap	10⅞+	....
Salt Dome Oil	8⅛+	....
Schulte D A	6⅝—	....
Seeman Bros	79 +	3
Segal Lock & H	5	....
Seiberling Rub	16⅝—	....
Selby Shoe 1g	24⅛+	1½
Selected Indus	4 +	....
Do cv	27	....
Shat-Denn	7⅞+	....
Simmons-Bd p	5	....
Simplicity Pat	46 +	2
Solar Airc	6¼+	....
Sonotone	17⅞—	....
Stand Brew	5	....
Stand Cap & S	2⅝+	....
Stand Cas p	45 +	6⅛
St Oil Ky	45 +	4½
St Pow & Lt	24½+	2
Do B	3¼+	....
Stand Sil-Lead	3⅛+	....
Starrett Corp vtc	1⅝—	....
Sterchi Br Strs	8⅞+	....
Sterl Eng	22	....
Stinnes H	6⅝	....
Stroock & Co	4	....
Sun Ray Drug	32 +	2
Sup Port Cem	23½+	1
Textron Inc	23⅛+	....
Thew Shovel	21¼—	2½
Tilo Roof	43 +	....
Tob Sec Ltd D	17 +	....
Todd Shpyds	1⅝+	....
Tonopah Min	118 +	8
Trans-Lux	3	....
Tri-Cont war	5¾—	....
Tung-Sol Lp	4	....
Unit Airc Prod	1½	....
Unit Corp war	11⅝+	....
Unit Lt & Rys	16⅞+	....
Unit Prof Sh	4	....
U S & Int Sec	23⅛+	....
U S Radiator	3¾+	....
Unit Wall Pap	3⅛+	....
Utah-Idaho Sug	12¼+	1⅜
Valspar Corp	7¾—	....
Do p	5 +	....
Venezuel Pet	5⅝	....
Wagner Bak vtc	93¼+	1
Ward Bak war	11⅝+	....
Wichita R Oil	25 —	⅛
Wright-Harg	5⅝—	....

DOMESTIC BONDS

	Close	Net chge.
As G & E 5 50	48	....
Do 5 65	47⅝+	....
AsT&T 5½ 55 A	104⅛—	....
Cen St El 5½ 54	80 +	....
Do 5 48	79¼+	....
ChiR 5 27 ct pt pd	67⅛+	....
Cities Ser 5 50	104⅞—	....
ContG&E 5 58 A	102⅛—	....
DL&WNJ 4 93 B	39 +	....
GatineauP 3¾ 69	106⅝+	....
Inters Pow 6 52	93¼+	⅛
Do 5 57	100⅝+	⅛
JerCP&L 3½ 65	106⅛	....
Ky Ut 4 70	106½	....
Nebr Pw 4½ 81	106⅛—	⅛
NEngG&E 5 50	97⅞+	1⅝
NEngPow 5½ 54	104	....
NoCU 5½48st pt p	59⅛+	1⅝
Ohio Pow 3 71	105⅞	....
Phil El P 5½ 72	112	....
Schulte R E 6 51	99¾+	8¼
So Cal Ed 3 65	106⅛—	⅛
StdG&E 6 48 st	102½—	2⅝
Do 6 48 cv st	102½—	2⅝
Do 6 51	103⅞—	1⅞
Do 6 57	104⅛—	1⅞
Do 6 66	106½+	½
StdP&L 6 57	104⅝—	⅝
StarrettCorp 5 50	84	....
WaldorfAst 5 54	82¼—	½
WPaTract 5 60	119¼+	⅝

FOREIGN BONDS

	Close	Net chge.
Danish Con 5½ 55	93¼+	1¼
DanzigPort 6½ 52	27 —	1
Russian 6½ 19	14⅛+	1⅝
Do 5½ 21	13⅛+	1⅛

*Ex dividend. ur—Under rule. ww—Without warrants. war—Warrants.

CHICAGO STOCKS

Friday, Nov. 16, 1945

Shares sold today	56,000
Year ago	21,000
Sales 1945 to date	11,337,000
Sales 1944 to date	7,460,000

Odd lot transactions are omitted from the following list:

Stock, div.—	Sales, 100s	High	Low	Close	Net chge.
Admiral ⅛g	10	14¼	14	14 —	⅛
Adv Alum ⅛b	1	12⅞	12⅞	12⅞+	¼
AetnaB&RB .45g	1	10⅞	10⅝	10⅞+	¼
Am Rad St S .40	3	17	17	17 +	⅛
Anac Cop 2½	1	40⅝	40⅝	40⅝+	⅝
Armour & Co	10	14	13⅞	14 +	⅛
Asbestos Mfg	10.50	4⅞	4⅝	4⅞+	⅛
Athey Prod ⅛g	16	12½	12	12½+	½
Autom Wash	7.50	5	5	5 +	⅛
Avia Corp .20g	3	8½	8⅜	8½	....
Bastian-Bl 1.60a	3	35	35	35 +	⅛
BeldenMfg 1.20	3.50	25½	25	25 +	¼
Binks Mfg .60e	11	18⅝	18	18¼+	⅛
Bliss & Lau ⅜g	2	29	29	29	....
Borg-Warn 1.60	1	52	52	52 —	⅛
Brach&Sons 1⅛a	1	44½	44	44½+	½
Brown F & W	1	10½	10½	10½—	⅛
Do A p 2g	4	30½	30	30 —	1
Burd PistRing ⅛	.50	9⅝	9⅜	9⅜	....
Butler Bros .60	1	24⅝	24⅝	24⅝+	⅛
Castle AM 1⅛g	1.50	34	34	34 —	1
CenIllPS p8⅛k	1.30	112	112	112 +	⅜
Cen Ill Sec	1	3⅝	3½	3⅝+	⅛
Do p 1k	1	20	20	20 +	1
Cen & S W Ut	19	9⅝	9½	9⅝+	⅛
Do 7 p	.20	167	167	167 +	1
Do7pl p 19⅛k	.30	119	119	119 —	7
Cherry-Burr .80	1	19⅝	19⅝	19⅝+	⅛
Chicago Corp ⅛g	38	9⅝	9½	9⅝	....
Do p 3	.50	62¼	62⅛	62¼	....
CMSP&P w 1	1	26¼	26¼	26¼+	⅛
Comw Edis 1.40	8	34	33⅞	34 +	⅛
Con Bisc .60	22.50	23⅛	20½	23 +	2⅝
Curtiss-Wr ⅛e	1	8½	8½	8½	....
Deck & Cohn 1	3	20	19	20 +	1½
Dodge Mfg 1¼	2	27⅜	27⅜	27⅜	....
DomesticInd A	12.50	5⅜	5⅛	5¼	....
Eddy Paper 4⅛g	1.50	49⅜	49⅜	49⅜+	1¼
El Hsehold .60	1.50	21	20½	21 +	½
ElginNatWatch 1	25	44⅛	43⅝	44⅛+	⅛
FourWhDrAu 1	2.50	18⅜	17⅞	18⅛+	⅛
Gibson Refr .60	3.50	11⅞	11⅝	11⅞+	⅛
Gt L Dredge 1	3	24⅝	24⅝	24⅝+	⅛
Harnischfeger .60	.50	17	17	17 —	1
HibSpBart 1.80a	1	58	58	58 +	1
Houd-Her 1	4	23⅜	23⅛	23⅜+	½
Hupp Mot	4	6⅜	5⅞	6⅜+	½
Ill Brick	1.50	18¼	18¼	18¼	....
Ind Stl Prod ⅜g	3	10¼	9⅞	10¼+	¾
Katz Drug ⅜g	2.50	13⅞	13⅝	13⅞	....
Kell Switch .40g	9	10⅝	10¼	10⅝+	⅛
Leath & Co .40a	1	17¾	17½	17¾	....
Lib-McN & L ⅛g	4	12	11⅞	11⅞	....
Line Material	1.50	23½	23	23½+	1
Martin G L 3	1	38	38	38 +	½
McWill Dredge	.50	17	17	17 —	½
Mid West ⅛g	27	20⅛	20	20¼+	¼
Miller & Hart ct	15	6⅞	6¼	6¼	....
Montg Ward 2	1	73⅞	73⅞	73⅞+	⅛
Nash-Kelv ½	4	24½	24	24½+	½
NYCentRR 1⅛g	3	31⅛	31	31 +	½
NorAmCar 1.20a	5	25	24	25 +	1
NW Banc .70g	1.50	29⅛	29½	29⅛—	....
No West Ut 7 p	.60	91⅝	91⅛	91⅝—	....
Oak Mfg	1.50	10⅝	10½	10⅝+	....
Param Pictures 2	1	45	45	45 +	1¼
Peabody Coal B	9	8	8	8	....
PennElSw A1.20	.50	23¼	23¼	23¼+	¼
Pen R R 2½g	1	44⅜	44⅜	44⅜+	½
Potter Co .30g	6.50	7	6⅞	7 +	¼
PressedStlCar 1	2	22½	22⅛	22⅛+	¼
Pure Oil ⅜g	2	23	22⅞	22⅞+	....
Rad C ofAm .20g	2	16	16	16 +	⅛
Rath Pack .95g	.50	32½	32½	32½+	¼
Republic Steel 1	2	27¼	27⅛	27¼+	¼
St L NatStkYds	2.50	54¼	53	53 —	1
Sangamo El ⅜g	2.50	30	30	30	....
SchwitzerCum 1g	.50	30½	30⅛	30⅛	....
Sears Roeb 1a	3	37⅞	37⅛	37⅛—	¼
Serrick Corp B ⅛	1	9	9	9	....
Sinclair Oil 1	9	18⅛	17⅞	18 +	⅛
SoBendLW 1⅛a	3.50	27¼	27	27 +	⅛
Std Dredg .10g	2	6⅛	6⅛	6⅛+	⅛
Stand Oil Ind 1a	1	42¾	42¾	42¾+	⅛
SteinA&Co 1.20a	.10	26½	26½	26½—	½
Studebaker ⅛g	7	29⅞	28⅝	29⅝+	⅛
SundstrMTool ⅜g	1	15⅝	15⅝	15⅝	....
Swift & Co 1.60a	4	38⅞	38⅞	38⅞+	⅛
Trane Co 1g	.50	27	27	27 +	1⅛
Unit Air L ⅛g	2	52	51½	52 —	1
U S Steel 4	3	81	81	81 +	1¼
Walgreen 1.60	3	39⅝	39¼	39⅛—	¼
Wieboldt Strs 1a	1	26	26	26	....
WiscBankshrs ⅛a	1	17⅝	17⅝	17⅝+	⅛
Woodall Ind .45b	.50	16⅞	16⅝	16⅝+	⅛
Yates-Am Ma ⅜g	3	11	10⅞	11 +	⅛

a—Also extra or extras. e—Paid last year. g—Paid or declared this year. k—Accumulated dividends paid or declared this year.

WHAT THEY EARNED

Quarter Ended Sept. 30—Net Income

	1945	1944
ACF-Brill Motors	$ 107,968	....
Per share	.11	....
Braniff Airways	376,547	$ 319,802
Per share	.37	....
Chicago Yellow Cab	88,274	86,165
Per share	.34	.34
Six Months Ended Sept. 30		
Laclede Gas Light	329,750	....
Per share	.14	....
Nine Months Ended Sept. 30		
Buckeye Pipe Line	702,190	749,327
Per share	.64	.68
Columbian Carbon	2,348,750	2,315,426
Per share	1.46	1.44
Johnson & Johnson	2,410,000	....
Per share	2.44	....
New Jersey Pow&Lt	1,099,513	1,152,356
Chicago Yellow Cab	243,587	274,963
Per share	.95	1.07
Quarter Ended Sept. 29		
Paramount Pictures	†5,354,000	4,581,000
Per share	1.43	1.22
Year Ended Aug. 31		
United Specialties	267,132	256,280
Per share	1.67	1.60

†Estimated.

CITRUS FRUIT PRICES

Week's price range as quoted by the department of agriculture is as follows: Oranges, street sales, box, Florida, $3.25@4.50 ceiling; auctions, California, $2.60@5.81 ceiling, Florida, $3.35@.60 ceiling. Grapefruit, street sales, boxes, Texas, marsh seedless, $2.50@3.85 ceiling, pink meats, $4.25 ceiling; auctions, Texas, marsh seedless, $2.20@3.63 ceiling, pink meats, $4.01@4.03 ceiling. Lemons, auction sales, box, California, $2.25@6.44 ceiling.

CHICAGO GRAIN PRICES

	High	Low	Close	Prev. close
Wheat				
Dec.	1.80½	1.80½	*1.80½	1.80½
May	1.80	1.79	1.79⅞	1.79¾
July	1.75	1.73⅝	1.75	1.74⅞
Sept.	1.72⅝	1.71½	1.72½	1.72½
Corn				
Dec.	1.18½	1.18½	*1.18½	1.18½
May	1.18½	1.18½	*1.18½	1.18½
July	1.18½	1.18½	*1.18½	1.18½
Sept.	1.18½	1.18½	*1.18½	1.18½
Oats				
Dec.	.74½	.72⅞	.74⅛	.73½
May	.75⅛	.73⅝	.75⅛	.74⅜
July	.73⅝	.72	.73⅜	.72⅞
Sept.	.71½	.70⅞	.71½	.71⅛
Rye				
Dec.	1.82½	1.78¼	1.82⅛	1.80⅝
May	1.72⅛	1.69⅜	1.72⅛	1.70⅞
July	1.44½	1.44½	*1.44½	1.44½
Sept.	1.44½	1.42¼	*1.44½	1.42⅛
Feed Barley				
Dec.	1.20⅛	1.20¼	1.20⅛	1.20⅛
May	1.19	1.18⅝	1.18⅝	1.19⅝
July	....	....	1.15⅝	1.16⅛

*Ceiling.

OTHER GRAIN MARKETS

	Open	High	Low	Close	Prev. close
December Wheat					
K C	1.70⅝	1.70⅝	1.70⅝	*1.70⅝	1.70⅝
Mpls	1.72½	1.72½	1.72½	*1.72½	1.72½
May Wheat					
K C	1.70¼	1.70¼	1.69⅞	1.70¼	1.70⅛
Mpls	1.72½	1.72½	1.72	1.72⅝	1.72½
July Wheat					
K C	1.65⅝	1.66	1.65⅝	1.66	1.65⅞
Mpls	....	....	....	1.71	1.72½
December Corn					
K C	....	....	....	*1.15¼	1.15¼
December Oats					
Mpls	.67⅞	.68¼	.66⅝	.68¼	.67⅜
May Oats					
Mpls	.68⅞	.69⅜	.68⅞	.69⅜	.68⅞
December Rye					
Mpls	1.74½	1.74¾	1.74½	1.74¾	1.76⅛
Wpg	1.91	1.91	1.91	1.91	1.92
May Rye					
Mpls	1.65	1.66⅛	1.64⅜	1.66	1.65⅞
Wpg	1.87⅛	1.87⅛	1.87⅛	1.87⅛	1.88⅜

*Ceiling.

CASH GRAIN PRICES

Estimated receipts of cash grain at Chicago Friday: Wheat, 28 cars; corn, 316; oats, 28; rye, 7; barley, 30; soybeans, 65. Range of cash prices per bushel in leading markets:

WHEAT

No.	Chicago	Kansas City	St. Louis
2 red	..	1.74 @76½	1.79
2 hd	..	1.69⅛@81½	....
	Duluth	**Winnipeg**	**Minneapolis**
1 d.n.	1.71 @72	....	1.71 @72

CORN

	Chicago	Peoria	St. Louis
4 yel.	1.17¾	....	....
S grd.	82	....	....

OATS

	Chicago	Kansas City	Minneapolis
1 wh.	79½@81	74 @77	71¼@73¼
2 wh.	....		

RYE AND FLAX

	Rye	Flax
Minneapolis	1.78¾@84¾	3.10
Duluth	1.76¾@78¾	3.10

SOYBEANS

No. 1 yellow sold at $2.21 per bu, track country point.

INVESTING COMPANIES

[Quotations by N. A. S. D.]

	Bid	Asked
Affiliated F Inc	6.23	6.81
Am Bus Shares	4.78	5.23
Boston Fund Inc	23.86	25.66
Century Shares Tr	34.67	37.28
Chemical Fund	12.95	14.01
Dividend Shares	1.68	1.84
Eat & How Ba' Fd	26.82	28.67
Fidelity Fund Inc	27.96	29.68
Fund Investors Inc	34.05	37.32
Gen Investors Tr	6.45	6.52
Group Sec R R Equip	5.82	6.40
Group Sec R R Stock	6.93	7.62
Group Sec Steel	5.79	6.37
Group Sec Util	6.81	7.49
Incorp Investors	32.21	34.63
Keystone Custodn B 3	20.27	22.23
Do B 4	11.22	12.32
Do S 3	14.88	16.40
Manhat Bond Fund	9.29	10.21
Mass Invest Tr	29.63	31.86
Mass Invest 2d Fd Inc	15.38	16.54
Nation Wide Sec	16.22	17.41
Natl Investors	12.13	13.11
N Sec Ser-Ind Stk	9.03	10.04
N Y Stocks R R Equip	9.92	10.90
N Y Stocks Steel	8.85	9.40
Putnam G Fund	16.94	18.22
Selected Am Sh Inc	14.16	15.44
State Street Invest	66.00	69.00
Union Bond Fd B	21.30	23.28
Do C	66.00	69.00
Wellington Fund	20.66	22.53

BOARD OF TRADE SALES

[On Nov. 15, 1945, in thousands of bu]

	Dec.	May	July	*Total
Wheat	93	941	2,292	4,491
Corn	115	70	9	304
Oats	1,830	8,880	4,090	17,232
Rye	967	2,760	19	3,924
Barley	9	32	5	46
Grand total				25,997

*Includes 1,165,000 bu September wheat, 110,000 bu corn, 2,432,000 bu oats, and 178,000 bu rye.

Open Grain Trades

	Dec.	May	July	*Total
Wheat	7,149	22,241	11,348	46,797
Corn	7,929	7,757	3,430	19,738
Oats	10,389	30,598	16,097	63,467
Rye	7,739	9,970	4,333	24,520
Barley	518	821	82	1,421
Grand total				155,943

*Includes 6,059,000 bu September wheat, 622,000 bu corn, 6,383,000 bu oats, and 2,478,000 bu rye.

COMMODITIES

COTTON FUTURES

[Cents per pound]

New York Cotton Exchange

	Open	High	Low	Close	Prev. close
December	24.41	24.17	24.05	24.11	24.10
March	24.12	24.17	24.05	24.10	24.12
May	24.04	24.08	23.96	24.01	24.05
July	23.84	23.89	23.76	23.79	23.83

New Orleans Cotton Exchange

	Open	High	Low	Close	Prev. close
December	24.11	24.14	24.06	24.08	24.13
March	24.16	24.18	24.06	24.10	24.18
May	24.07	24.11	24.00	24.02	24.11
July	23.85	23.92	23.80	23.83	23.87

The average price of 15/16 inch middling cotton at 10 designated southern spot markets yesterday was 24.02. Cash cotton at New York closed at 24.77 nominal.

CHICAGO FUTURES

EGGS—Refrigerator extras: November closed at 46.95c a doz on the Chicago Mercantile exchange, up .30c; sales, 19 cars; December, 41.10c, up .55c; sales, 119 cars; January, 35.50c, up .25c; sales, 6 cars; October, 1946, 36.85c, off .05c; sales, 11 cars.

ONIONS—Yellow Globe, U. S. No. 1: January, $2.29 per 50 lb sack, unchanged; sales, 3 cars.

POTATOES—Idaho Russets, U. S. No. 1: November, $3.17 per 100 lbs, up 2c; sales, 2 cars.

CHICAGO CASH MARKETS

EGGS—Firm. Receipts, 7,894 cases. Receivers' prices, extras, 47.2@49.8c; current receipts, 44.6c.

BUTTER—Firm. Receipts, 282,237 lbs. Grade A, 92 score, 41@46c; grade B, 90 score, 40¾@45¾c.

POULTRY—Firm. Prices include transportation charges. Receipts, 4 cars and 37 trucks. Live hens, 22@24½c per lb; fryers, broilers, and springs, 23@27c; roasters, 18½c; ducks, 25@28½c; geese, 26.6@28c; turkeys, hens, and toms, 25@34c.

POTATOES—Steady to firm. Receipts, 81 cars; on team tracks, 196 cars. Prices in carlots per 100 lbs; Idaho, $2.15@3.35; Colorado, $2.50@2.85; Minnesota, North Dakota, $1.60@1.85.

NEW YORK FUTURES

WOOL TOPS—Closed unchanged to .08c higher. March, 1946, $1.32; May, $1.30; July, $1.285; October, $1.26; March, 1947, $1.228 per lb; sales, 180,000 lbs.

GREASE WOOL—Closed 1c higher. December, 1946, 92.5c; March, 1947, 90.5c per lb; sales, 84,000 lbs.

COMMODITY INDEX

The Associated Press weighted wholesale price index of 35 commodities yesterday was 112.57; month Thursday, 112.53; week ago, 112.46; month ago, 111.13; year ago, 106.89 [1926 average equals 100.] The Dow-Jones commodity futures index closed at 105.80, advance, 0.08.

U. S. TREASURY BONDS

[Quotations by C. F. Childs & Co.]

Issues—	Bid	Net chge.
2¼s, Dec. 15, 1945	100.5	....
3¾s, Mar. 15, 1956-1946	100.31	—2/32
3s, Jun. 15, 1948-1946	101.10	—1/32
3⅛s, Jun. 15, 1949-1946	101.12	—1/32
4¼s, Oct. 15, 1952-1947	106.18	....
2s, Dec. 15, 1947	102.16	—1/32
2s, Mar. 15, 1950-1948	102.3	....
2¾s, Mar. 15, 1951-1948	104.11	....
1¾s, Jun. 15, 1948	101.21	....
2½s, Sep. 15, 1948	104.16	....
2s, Dec. 15, 1950-1948	103.13	....
2s, Jun. 15, 1951-1949	102.31	....
2s, Sep. 15, 1951-1949	103.2	+1/64
2s, Dec. 15, 1951-1949	103.5	1/64
3⅛s, Dec. 15, 1952-1949	108.21	+1/32
2½s, Dec. 15, 1953-1949	106.7	....
2s, Mar. 15, 1952-1950	103.7	....
2s, Sep. 15, 1952-1950	103.12	....
2½s, Sep. 15, 1952-1950	107.6	+2/32
1½s, Dec. 15, 1950	101.17	+1/64
2¾s, Jun. 15, 1954-1951	109.6	+1/32
2s, Sep. 15, 1953-1951	103.23	....
3s, Sep. 15, 1955-1951	110.29	+1/32
2¼s, Dec. 15, 1953-1951	107.4	....
2s, Dec. 15, 1955-1951	103.25	—1/32
2¼s, Mar. 15, 1954-1952	106.18	....
2s, Jun. 15, 1954-1952	103.30	....
2¼s, Jun. 15, 1955-1952	105.6	....
2s, Dec. 15, 1954-1952	103.31	....
2¼s, Jun. 15, 1955-1953	106.16	....
2¼s, Jun. 15, 1956-1954	108.17	....
2¾s, Mar. 15, 1960-1955	114.5	....
2½s, Mar. 15, 1958-1956	108.13	—1/32
2¼s, Sep. 15, 1959-1956	104.30	....
2¾s, Sep. 15, 1959-1956	113.26	+1/32
2¾s, Jun. 15, 1963-1958	113.26	+1/32
2¼s, Jun. 15, 1962-1959	100.29	....
2¾s, Dec. 15, 1965-1960	115.28	+1/32
2½s, Jun. 15, 1967-1962	103.2	....
2½s, Dec. 15, 1968-1963	102.11	—1/32
2½s, Jun. 15, 1969-1964	102.1	....
2½s, Dec. 15, 1969-1964	101.30	....
2½s, Mar. 15, 1970-1965	101.24	....
2½s, Mar. 15, 1971-1966	101.22	....
2½s, Jun. 15, 1972-1967	101.3	....
2½s, Sep. 15, 1972-1967	106.28	—1/32

Decimals in 32ds.

BANK STOCKS

[Nominal quotations]

	Yesterday Bid	Yesterday Asked	Nov. 15 Bid	Nov. 15 Asked
American Nat	265	280	265	280
Chicago Title	324	...	317	325
City National	235	242	235	242
Continental Ill	119¼	121⅛	119	121½
First National	340	348	340	348
Harris Trust	390	405	390	405
Industrial Nat	51½	54	51½	54
La Salle Nat	175	185	175	185
Northern Trust	855	885	855	885
Mdse. National	430	480	430	480

DIVIDENDS DECLARED

Stock, rate, period—	Payable	Stock of record
Associates Investment, 50c	Dec 31	Dec 4
Bayuk Cigars, 37½c q	Dec 31	Nov 30
Do, 50c extra	Dec 15	Nov 30
Borne Scrymser, $1.75	Dec 15	Nov 29
Boston Elevated Ry, $1.25 q	Jan 2	Dec 10
Breeze Corp, 40c q	Dec 10	Dec 1
Cent Stl & Wire 6% p, 75c q	Dec 20	Dec 8
Central Cold Storage, 40c q	Dec 15	Dec 1
Do, 40c extra	Dec 15	Dec 1
Chicago Mail Order, 15c q	Dec 22	Dec 1
Do, 15c extra	Dec 22	Dec 1
Clark Controller, 30c	Dec 14	Nov 30
Cons G El Lt & P Balt, 90c q	Jan 2	Dec 15
Continental Motors, 20c	Jan 4	Dec 7
Continental Oil Del, 40c	Dec 26	Dec 3
Copperweld Steel, 20c q	Dec 10	Dec 1
Davison Chemical, 25c q	Dec 31	Dec 8
Diana Stores, 20c init q	Dec 10	Nov 30
Dr. Pepper, 75c	Dec 1	Nov 20
Edison Bros Strs, 25c q	Dec 12	Nov 30
Do, 50c extra	Dec 12	Nov 30
Franklin County Dist, 20c	Dec 22	Dec 10
Glidden Co, 40c	Jan 1	Dec 11
Heileman Brewing, 25c	Dec 14	Dec 3
Do, 25c	Jan 2	Dec 3
Kennecott Copper, 25c q	Dec 22	Nov 30
Do, 75c special	Dec 22	Nov 30
Kingston Products, 10c sa	Dec 15	Dec 1
Lehn & Fink Prod, 35c	Dec 14	Nov 30
Muskogee, 65c	Dec 12	Dec 1
North Amer Aviation, $1	Dec 19	Dec 1
Paramount Pictures, 50c q	Dec 21	Nov 30
Parker Rust Proof, 37½c q	Dec 1	Nov 28
Pepsi-Cola, 17½c q	Dec 15	Nov 26
Do, 13½c year-end	Dec 15	Nov 28
Republic Aviation, 25c	Dec 20	Dec 3
Safeway Stores, 25c	Dec 20	Dec 6
Seeman Bros, 25c init	Dec 15	Nov 24
Selby Shoe, 12½c	Dec 5	Nov 24
Texas Co, 50c q	Jan 2	Nov 27
Do, 50c extra	Jan 2	Nov 27
Time Inc, $1 year-end	Dec 10	Dec 5
Transue & Wms Stl Fg, 50c q	Dec 10	Nov 30
Victor Equipment, 25c	Dec 20	Nov 26
Weston Elec Instrument, 40c	Dec 10	Nov 26
Weyerhaeuser Timber, 50c	Dec 6	Nov 26
York Corp, 15c	Jan 15	Nov 30

q—Quarterly. p—Preferred. init—Initial. sa—Semi-annual.

CHICAGO LIVE STOCK

[Prices in dollars per 100 lbs]

Hogs—Receipts, 12,000; shipments, 1,500.

Bulks of sales	$14.75@14.85
Month ago	14.75@14.85
Year ago	14.00@14.35

Top yesterday, $14.85; average, $14.80.

Cattle—Receipts, 2,500; shipments, 1,500.

Bulk of sales	$16.00@18.00
Month ago	16.25@18.00
Year ago	14.00@18.00

Top yesterday, $18.00; average, $17.00.

Sheep—Receipts, 5,000; shipments, 1,000.

Bulk of sales	$13.50@14.50
Month ago	14.00@15.00
Year ago	13.50@14.70

Top yesterday, $14.50; average, $14.00.

Receipts include 6,200 hogs, 1,000 cattle, and 3,000 sheep direct to packers.

Above quotations do not include subsidy payments to farmers. Lambs over 90 pounds are eligible to $2.15 a hundred lbs.; 65@90 lbs., $1.50 and all other sheep and lambs, $1.00. Cattle weighing 800 lbs. or over and quotable at $14.25 or above are eligible to 50c. Government pays subsidy only on stock sold for slaughter.

TERMS OF SUBSCRIPTION OF THE TRIBUNE

Order for mail subscriptions must be accompanied by remittance to cover.

Rates in Illinois [outside Chicago], Indiana, Iowa, Michigan, and Wisconsin:

Daily, without Sunday, one year, $5.00; six months, $2.50; three months, $1.25; two months, $1.00; one month, 50 cents.

Daily, with Sunday, one year, $12.50; six months, $6.25; three months, $3.15.

Sunday only, one year, $7.50; one month, $1.00.

Rates of subscription in postal zones 3 and 4 [measured from Chicago], outside of Illinois, Iowa, Michigan, and Wisconsin:

Daily, without Sunday, one year, $7.50; one month, $1.00.

Daily and Sunday, one year, $15.00; one month, $2.00.

Rates of subscription to zones 5, 6, 7, and 8 [measured from Chicago], Canada and Mexico:

Daily, without Sunday, per year, $12.00; one month, $1.50.

Sunday only, one year, $7.50; one month, $1.00.

Daily and Sunday, one year, $19.50; one month, $2.50.

Foreign: Daily Tribune only, $25.00 per year; with Sunday, $42.00 per year.

Give postoffice address in full, including county and state. Remit in express money order, draft, or in registered letter at our risk, to The Tribune company, publishers, Tribune Square, Chicago.

We cannot be responsible for currency sent thru the mail.

Persons wishing to take The Tribune by carrier may order it by postal card or telephone, Superior 0100. When delivery is irregular, make complaint.

All unsolicited manuscripts, articles, letters, and pictures sent to The Tribune are sent at the owner's risk and The Tribune company expressly repudiates any liability or responsibility for their safe custody or return.

MEMBER OF THE ASSOCIATED PRESS

The Associated Press is expressly entitled to the use for publication of all news dispatches credited to it or not otherwise credited to this paper, and also to the local news published herein. All rights of republication of special dispatches herein also are reserved.

Finance

Chicago Daily Tribune

THE WORLD'S GREATEST NEWSPAPER

Commerce

Saturday, Nov. 17, 1945 ★★★ 23

STOCKS SURGE THRU '37 PEAK TO 14 YEAR TOP

All Groups Benefit; Volume Heavy

New York, Nov. 16 (AP)—Stock prices pushed thru the 1937 bull market high today and touched a peak since 1931 as leaders in virtually all departments rose 1 to 4 points. Demand alternated among rails, steels, gold mines, utilities, motors, and coppers.

Dealings were lively from the start, altho trading slowed after midday and extreme gains were reduced in many cases, but widespread advances of substantial size were maintained. Transfers of 2,340,000 shares compared with 2,010,000 yesterday and were among the largest this year.

Standard Gas Issues Soar

Southern Pacific's dividend boost of yesterday again aided carriers, tho it added only ⅛ to its big gain. Standard Gas company preferreds soared 3½ to 7 points on news that the company would seek to alter its amended reorganization plan. Motors were stimulated by the office of price administration grant of an "interim" price increase for Ford trucks and the unexpectedly pleasing Chrysler earnings.

Pressure of idle cash, inflation ideas, and optimistic dividend prospects again influenced buying. Profits were reduced in the final hour, however, because of opinions that the upswing may have been a bit too rapid.

The Associated Press 60 stock average rose 0.3 to 75.4, a top since April 14, 1931. Both the rail and industrial divisions were at highs for nearly nine years. Of 1,012 issues traded in the broad market 539 advanced and 239 declined.

RAIL LOANS EXTEND RISE

New York, Nov. 17 (AP)—Rail bonds today extended their advance fractions to about 2 points in an active market. The move began yesterday when Southern Pacific boosted its dividend. A few carriers reacted, but the Associated Press average rose 0.1 to a new 1945 high of 102.1. Foreign loans generally advanced. Utilities were off on average and corporates were about unchanged. Volume totaled $8,700,000 face value against $7,780,000 yesterday.

CHICAGO RISE IS BROAD

Prices made a broad rise in expanded turnover of 56,000 shares yesterday on the Chicago Stock exchange. Of 133 issues traded, 80 advanced against 29 declines. More active were Consolidated Biscuit, up 2⅝ to a 1945 peak of 23; Central and South West Utilities, up 1 to a peak of 9¼; Middle West corporation, up ½, and Chicago corporation, unchanged.

UNION REJECTS G. M. OFFER FOR 10 PCT. PAY HIKE

New York, Nov. 16—(AP)—The United Electrical, Radio and Machine Workers of America, [CIO] today rejected a 10 per cent wage increase for 30,000 of its members offered by General Motors corporation. After charging industry with holding up manufacture of radios, washing machines and refrigerators, it demanded a congressional investigation. The union asked for a flat $2 a day increase which a spokesman said approximated a 30 per cent rise in pay.

Hallicrafters Purchases Shelbyville, Ind., Plant

Hallicrafters company said yesterday it has purchased the plant of Shelby Shops, Inc., Shelbyville, Ind., to produce part of Hallicrafters' radio cabinet requirements. Russ Owens, chief engineer of Philco corporation's cabinet division for five years, has been named plant manager. It will be a wholly owned subsidiary known as Shelby Woodcrafters, Inc. Albert G. Apple of Apple-Cole company was broker in the sale.

SPRING STANDARD GAS SURPRISE PLAN: PAY DEBENTURES IN CASH

Philadelphia, Pa., Nov. 16 (AP)—A surprise disclosure that Standard Gas and Electric company, Chicago, plans to amend its reorganization plan, now before a Wilmington, Del., United States District court for enforcement, was made today before the securities and exchange commission by George W. Knourek, vice president and treasurer. He had been called to testify on proxy material to be mailed to stockholders in connection with a Dec. 5 meeting to elect a board of directors.

Knourek explained that directors yesterday decided to ask the SEC to join the company in requesting a delay in final court action on the plan, on the basis of current studies of the company on market prices and conditions.

Retirement of 59 million dollars of notes and debentures was proposed thru use of cash and proceeds from the sale of common stock holdings of Pacific Gas and Electric company and Oklahoma Gas and Electric company. Retirement had been planned thru cash and distribution of certain securities.

Standard proposed to borrow not to exceed 25 millions from banks on a short term basis and sell its interests in Mountain States Power and California Oregon Power companies. These proceeds plus those from sale from stock either in Wisconsin Public Service corporation or Louisville Gas and Electric company would pay off the bank loans.

Grain Board Tightens Curb on Rye Trade

Directors of the Chicago Board of Trade late yesterday limited trading in December and May rye contracts. No new commitments in the two deliveries will be permitted in excess of 250,000 bushels and operators whose holdings now exceed that figure may not buy more. The new regulations are effective today.

Altho no statement was issued by the directors it was understood that an investigation by the business conduct committee failed to disclose any violation of the old rule limiting holdings of rye to 700,000 bushels.

Increase Oats Margin

Action was taken to reduce speculation in oats futures. Initial margin requirements were raised 4 cents to 10 cents a bushel and maintenance and spreading margins were doubled to 6 cents a bushel.

Rye futures prices turned upward in late dealings yesterday. Active deliveries closed 1¼ to 2¼ cents a bushel higher after an early break had carried December off 1⅞ cents to $1.78¼. The option rallied to $1.82¼ with the finish near the top. Short covering was responsible for the strength, brokers said.

Speculative interest in other grains decreased, but the rally in rye led to commission house buying of oats which closed ⅜ to ¾ higher. Wheat finished unchanged to ⅛ higher. Barley was dull and ⅝ to ⅞ lower. Corn futures held at the ceilings.

Rye Supplies Scarce

Brokers said cash rye is becoming increasingly difficult to buy and elevator interests are asking 12 to 24 cents a bushel over the December contract price for the small amount available. Choice distilling kinds were quoted about $2.06 when the market closed, or 17 cents above the ceiling price on No. 2 red and hard winter cash wheat.

Trading in wheat and corn futures was light, with all corn options and December wheat at ceiling prices.

NEWSPRINT LACK PREDICTED THRU HALF NEXT YEAR

[Chicago Tribune Press Service]

Washington, D. C., Nov. 16—A prediction that the newsprint shortage will extend thru the first half of 1946 was made today by J. Hale Steinman, director of the printing and publishing division of the civilian production administration.

Telling a house committee investigating newsprint that supplies will average only about 90 per cent of pre-war usage until July 1, he indicated his office is undecided whether to recommend the end of rationing Dec. 31, as proposed by the CPA's publishers' advisory committee. Rep. Brown [R., O.] commented that controls would cease automatically Dec. 31 unless congress extends the second war powers act.

Three witnesses opposed the end of newsprint rationing before July on the basis such action would create confusion and a "scramble" for paper, with serious hardship to the west coast. They were Gene Robb of the Hearst newspapers, William L. Daley, representing the National Editorial association of weekly newspapers, and Robert L. Smith, vice president of Los Angeles News.

COLD STORAGE PORK FALLS TO NEW LOW MARK

Pork supplies in cold storage on Nov. 1, totaling 164,535,000 pounds were the lowest on record, the department of agriculture said yesterday. Meat supplies were the smallest in three years and 48 million pounds below the average of 1940-'44.

Holdings of beef amounted to 179,294,000 pounds, the smallest since April but the largest for a Nov. 1 since 1919. Lamb and mutton holdings at 13,297,000 pounds were the largest since August, and lard supplies, 48,532,000 pounds, were the smallest since April and the smallest for the date since 1937.

MARKET AVERAGES

[Friday, Nov. 16, 1945]

NEW YORK STOCKS

TRIBUNE AVERAGES

	25 indust.	25 rails	50 stks.
High	218.20	49.75	133.97
Low	216.10	48.95	132.52
Close	217.64	49.22	133.43
Net change	+0.93	+0.22	+0.58

ASSOCIATED PRESS AVERAGES

	30 ind.	15 rails	15 util.	60 stks.
Net change	+0.4	+0.2	+.02	+.03
Friday	99.2	47.8	52.2	75.4
1945 high	99.2	47.8	52.2	75.4
1945 low	78.6	32.9	39.2	57.8

Trading figures on Friday: Advances, 589; declines, 239; unchanged, 184. Total issues traded, 1,012. New 1945 highs, 161; lows, 0.

DOW-JONES AVERAGES

	30 ind.	20 rails	15 util.	65 stks.
Opening	191.56	64.10	38.12	72.20
High	192.95	64.62	38.55	72.78
Low	191.02	63.72	38.00	71.94
Close	192.13	64.06	38.39	72.38
Net change	+1.00	+0.36	+0.25	+0.40

Transactions in stocks used in Dow-Jones averages: Industrials, 127,330; railroads, 143,290; utilities, 116,800. Total, 387,420.

NEW YORK BONDS

[Compiled by the Associated Press]

	20 rails	10 ind.	10 util.	10 for.
Net change	+0.1	.....	—0.2	+0.1
Friday	102.1	103.9	107.8	76.3
1945 high	102.1	105.5	108.5	76.3
1945 low	96.2	103.4	106.8	68.1

Ten low yield bonds: Friday, 116.5; 1945 high, 118.7; 1945 low, 116.2.

LONDON STOCKS

[London Financial Times]

	Close	Net chg.
Industrials	148.2	—0.1
Railroads	64.3	.....

U. S. TREASURY STATEMENT

[000 omitted]

	Nov. 14, 1945	Nov. 14, 1944
TOTAL DEBT	$263,237,232	$212,478,034
INCRSE. IN DAY	86,297	.....
Receipts	268,190	124,072
Expenditures	430,219	215,675
Balance	12,932,186	8,418,072
Custm rec for mo	14,692	11,716
Rec fiscal year	14,460,340	13,603,927
Expnd fiscal year	30,515,236	35,552,841
Excess of expnd	16,054,895	21,948,913
Gold assets	20,033,953	20,724,284

WILSON JONES COMPANY

The Directors have declared a year-end dividend of 62½c per share on the Company's Capital Stock, payable December 4, 1945, to holders of record November 26, 1945.

FRED J. MINDS,
Treasurer.

November 14, 1945.

SEC HEAD TELLS HEAVY FOREIGN CAPITAL NEEDS

Smaller U. S. Firms to Require Funds

Capital requirements of foreign countries and of small business in the United States will be heavy, but large domestic companies will need little outside financing, Ganson Purcell, chairman of the securities and exchange commission, said yesterday. He spoke at the annual convention of the National Association of Securities Commissioners in the Edgewater Beach hotel.

"Not only are the countries in need of reconstruction seeking loans in our markets and from our government," he said, "but many foreign governments and private enterprises abroad which have plans for industrial expansion look to the United States' markets for their best and virtually only source of credit."

Suggests SEC Registration

Discussing the possibility that American investors will be reluctant to buy foreign issues because of the large number of defaults after World War I., Purcell suggested that new foreign securities be registered with the SEC in the same manner as domestic offerings to provide the American buyer an increased measure of protection.

He said information obtained in recent years indicated small business "experiences extreme difficulty" in obtaining loan financing at reasonable rates. It also suggested the virtual impossibility of obtaining equity financing as a result of the organization of the investment banking machinery.

The final solution may be government subsidies, he said, but further research may show other ways.

Plenty of Funds Available

Appraising the capital needs of the larger companies, Purcell said: "Only with the high level of production accompanying full employment or at least approximately full utilization of our resources will there be any very substantial recourse to the capital markets. There will certainly be no dearth of available funds.

"The amount of funds which could be employed abroad in the next decade is of fantastic magnitude. We know that England has been negotiating for accommodations of 3 to 5 billion dollars; that Premier Stalin mentioned a figure of 6 billion dollars recently, and that France, the Netherlands, and a number of other European countries have actually applied for substantial amounts."

Job "Guarantee" Held Empty

China and India also look to America for financial aid, said Purcell, and total foreign demand will call for a large amount of capital from private investors, beyond the lending facilities of the Export-Import bank and the world bank to be organized.

Paul G. Hoffman, president of Studebaker corporation and chairman of the Committee for Economic Development, said jobs for all should not be guaranteed because a government of "limited powers cannot fulfill so unlimited a guarantee."

Woodall Industries Adds Cleveland Plant to Group

Woodall Industries, Inc., of Detroit, Mich., yesterday announced the purchase of Industrial Fabricators, Inc., of Cleveland, O., as part of its national expansion program. Woodall recently purchased two Chicago units, Service Industries, Inc., and the Service Products company.

Investors' Guide

Saturday, Nov. 17, 1945

[Copyright: 1945: By The Chicago Tribune]

DEFERRING INCOME TO '46

Because of the lower withholding taxes in 1946, can I save on taxes by persuading my employer to postpone salary and bonus payments ordinarily made late in the year until after Dec. 31?—O. N.

The 1945 tax rates and exemptions apply only against income actually or constructively received during that year. Salary, commissions, or bonuses paid on and after Jan. 1 will have the benefit of more liberal exemptions from the normal tax and lower withholding tax rates. Thus there would be some saving in tax if the employer—by his own choice and not at the option of the employe—postpones until January compensation that ordinarily would be paid before the end of the current year.

If the 1946 tax rates are to apply under such circumstances, it is essential that the decision to defer payment rest entirely with the employer. If the employe "persuades" his employer to postpone payment, the collector could be expected to rule that the employe "constructively received payment" in 1945. The postponement must be without any option on the part of the employe to obtain the payment prior to Jan. 1, for if he could get it in 1945 at his own choice he would be deemed to have received it then.

Inasmuch as many employers pay year-end bonuses, a large tax saving in the aggregate for employes receiving such payments would result from deferring these rewards until January, with no option on the part of the payees to obtain them earlier.

GENTLEMEN'S ESTATE AND FARM

266 acres near Medinah Country Club and Arlington Park. Attractive owner's Mansion, fine farm buildings and best of soil. Convenient to City. By appointment.

ADDRESS S P 490, TRIBUNE

Industrial Production in the U. S.

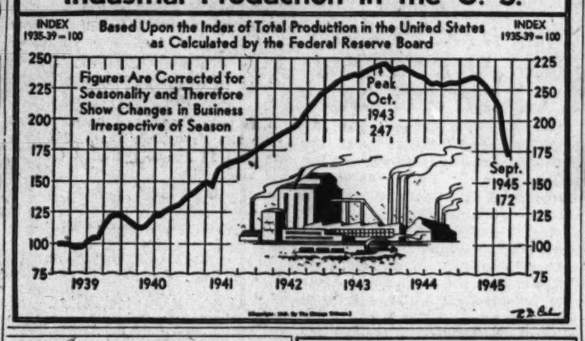

Expand Plans for Carnegie Gary Works

Expansion of the plans for enlarging and modernizing of its Gary works, the largest steel mill in the world, was announced yesterday by Carnegie-Illinois Steel corporation. Included in the development will be improvements in the facilities for cold reduced sheet steel and tinplate manufacture.

Altho costs were not disclosed, Irving S. Olds, board chairman of United States Steel corporation, said some months ago that improvements to the Gary plant would cost more than 50 million dollars.

When completed the new facilities will add 232,600 tons of cold rolled steel products to the plant's capacity, bringing the over-all total to more than 1,250,000 tons annually.

Aids Service, Says Perry

J. L. Perry, president of Carnegie-Illinois, said the new facilities will enable the company to provide better service for midwestern manufacturers. Consumers of cold rolled sheets include automobile body manufacturers and producers of refrigerators, household appliances, and enamelware. The can and container manufacturers are large consumers of tinplate.

The funds to cover the costs of the new improvements come from reserves set aside by the company over several years.

Will Boost Mill's Capacity

Among the improvements that will be undertaken will be an increase in the capacity of the plant's 80 inch hot strip mill, which was completed in 1936.

Other improvements will include a 54 inch four-stand [rollers in four stands] cold reduction mill and betterments in the present 84 inch three-stand cold reduction mill.

The expanded program provides for other technical improvements. Under the original plans several blast furnaces, including two at South works, are to be rebuilt and enlarged. Work on the furnaces will be started in the next few weeks.

LABOR ADVISED TO GIVE AID TO MANAGEMENTS

In its own interest labor should give business management larger opportunity to exercise its own functions, Donaldson Brown, vice chairman of the board of General Motors corporation, said last night. He spoke to the Society for the Advancement of Management in the Continental hotel.

"There must be better understanding on the part of both management and labor that the entry of unionism in the shop should not be allowed to affect the natural and essential relations between management and factory workers," Brown said. "There must be a better understanding of the basic requirements and limitations of collective bargaining."

He said that in present union tactics there are many influences that serve to destroy the constructive results that could be attained if collective bargaining were conducted on a sound plane. Preoccupation of union officials with political considerations of collective bargaining do not serve the best interests of the workers.

SUPPLY OF HOGS FALLS; PRICES HOLD AT CEILING

Receipts of hogs at the Chicago stock yards yesterday declined 17 per cent from the preceding Friday, leaving many orders unfilled. Prices held at ceilings, $14.85 per 100 pounds for barrows and gilts, and $14.10 for packing sows and stags.

Cattle receipts shrank to 2,500, a 10 week Friday low. Steers sold steady. Cows, canners, and cutters sold weak to 25 cents lower.

Offering of sheep and lambs, at 5,000, were about average for Friday and prices were mostly steady.

AUTO. CANTEEN WILL BALLOT ON STOCK SPLITUP

Stockholders of the Automatic Canteen company will vote Dec. 4 on a proposed three for one splitup of stock. Nathaniel Leverone, chairman of the board of directors, yesterday said the plan contemplates the authorization of 500,000 shares of new $5 par common. Holders would exchange the outstanding 142,696 shares of no par common for 428,088 shares of the new stock.

WANTED

FACTORY BUILDING

Nationally known company desires to lease suitable manufacturing building of approximately 150,000 to 175,000 square feet properly located for light manufacturing in the Chicago area. Preferably one story with railroad siding and truck loading facilities. Convenient parking and accessible transportation for employees essential.

ADDRESS S P 485 TRIBUNE

ADVISES CONVENTION DELEGATES TO LEAVE THEIR WIVES AT HOME

If convention delegates take the advice of William M. Dewey, president of the Edgewater Beach hotel, they will leave their wives at home when they come to Chicago next year. Dewey discussed the 1946 convention outlook before the American Trade association executives in annual meeting in the Stevens hotel yesterday.

He predicted 1946 will be the "biggest convention year" in Chicago's history. Accommodations will be difficult to obtain thruout the year, he warned. Last year the city had only 405 conventions with an attendance of 269,000 persons, contrasted with 721 conventions and 1,202,000 attendance in 1939.

Six Truckers Resume Work After Walkout

Minneapolis, Minn., Nov. 16 (AP)—Six trucking firms which shut down last midnight in a contract negotiation dispute involving an estimated 20,000 drivers in eight midwest states resumed operations late today.

The companies signed stipulations to merge their negotiations with those being conducted in Chicago for AFL drivers in Illinois, Indiana, Ohio, and Michigan.

Gordon Conklin, president of St. Paul General Drivers, local 120, AFL, named the companies as the Wheeler Transportation company of Chicago, the Gateway City Transfer company of La Crosse, Wis., the Albrent Transfer and Storage company of Wausau, Wis., and the Red Truck line, the Lee Cartage company, and the Common Motor Express company, all of St. Paul, Minn.

Conklin said attempts of operators to break up what had originally been a 12 state area—cutting the eight states west of the Mississippi river off—precipitated the walkout.

Reject Bid to End Strike

WINDSOR, Ont., Nov. 16 (AP)—Striking CIO United Automobile Workers employes of the Ford Motor Company of Canada, Ltd., today rejected a company proposal for negotiations to end their nine weeks' work stoppage.

Vote to End Strike

Canton, O., Nov. 16 (AP)—Striking CIO-United Steel Workers voted 554 to 130 at a mass membership meeting tonight to end a 33 day strike which made idle some 8,200 employes of four local divisions of Timken Roller Bearing company, said union officials. They did not disclose when the strikers would return to work.

People and Events

About 25 Chicago bank credit officers will attend the annual conference of the Robert Morris Associates, opening tomorrow at French Lick, Ind. Hugh M. Driscoll, vice president of the National Boulevard bank and Chicago chapter president, heads the delegation. Kenneth K. Du Vall, vice president of the City National Bank and Trust company, will be elected national president.

Directors of the Cudahy Packing company yesterday elected J. W. Christian, D. K. Sanders, and Hugo Wesin vice presidents and directors. Christian is sales manager of the branch house and car route division, Sanders heads the pork division, and Wesin heads the beef division.

Prof. J. C. Hackleman of the University of Illinois crops extension department will address the agricultural council of the Chicago Association of Commerce next Friday in the La Salle hotel.

Leonard M. Japp, president of the Special Foods company, Chicago, was elected president of the midwestern regional group of the National Potato Chip institute.

VENEZUELA TAX RISE SQUEEZES OIL PRODUCERS

Foreign Companies Pay Millions

BY STANLEY JOHNSTON

[Chicago Tribune correspondent who has just returned from a tour of Central and South America.]

Venezuela is slowly killing the goose that laid the golden egg. Its treasury is bulging with money, much of it obtained thru the development of rich oil deposits by American and British companies.

The companies complain that high land rentals, royalties, taxes, and customs duties imposed by Venzuela are making the production of petroleum too costly. Compared with costs in the supply areas, the alleged gouging tactics of the Caracas governments, past and present, are causing the oil companies much concern.

Consider Colombia Operations

Tho there is slight possibility that the companies will leave Venezuela, they are considering extending their operations to neighboring Colombia. Most of the oil leases in Venezuela do not expire until 1965.

The oil companies pay more than 250 million dollars a year in rents, royalties, taxes, wages, customs duties, and in the development of new petroleum fields.

The government charges the companies from 60 cents to $2.60 an acre annual rental for oil concessions. This rental, particularly the 60 cents an acre for exploratory fields, is considered excessive.

One of the largest United States operators spent 82 per cent of the total value of oil produced in one year, the Venezuelan government benefiting directly and indirectly.

Liberal in Early Development

Legislative restrictions placed on the development of oil in Mexico in 1917 forced American and British companies to curtail activities. They turned their energy to Venezuela which today is the world's third largest producer and the second largest exporter of oil. At the beginning Venezuela was quite liberal in its dealings with the oil companies, but after a few years started cracking down on them by increasing taxes and prices for concessions.

In 1943 royalties were increased from 11 per cent to almost 17 per cent. Tariff exemptions, formerly granted to all imports by oil operators, were abolished. In the same year Venezuela forced the companies to build refineries. Previously the crude product had been sent to the United States and elsewhere for refining, particularly the adjacent islands of Aruba and Curacao.

Concern has been expressed by officials of oil companies that Venezuela some day may nationalize the oil industry—the life blood of that nation of 4 million population—and take over the foreign holdings.

Becomes Political Issue

Dr. Romulo Betancourt, president of the new revolutionary government, is said to have gained support in his plans to overthrow the regime of former President Isaias Medina by declaring that Venezuela should go into the oil business.

"We are not getting enough money out of the foreign companies," he has been quoted as saying, tho the revolutionary government since has announced it has no intention of interfering with them.

[*The Medina government was unseated on Oct. 20. Young army officers, ranging from the rank of major down, rebelled against the Andinos, a western military clique which had dominated national politics for a century. Betancourt is a one time Communist who later renounced the party.*]

Oil has been discovered in 49 localities of Venezuela since 1912. The fields extend from the Colombian frontier to the Orinoco river on the east. The biggest source of supply is the Lake Maracaibo basin. Hundreds of wells have been drilled on the beach, in the shallow waters, and even as far out as eight miles in the lake. The lake at that point is 60 feet deep.

Forms 90 Per Cent of Exports

Venezuela produces 600,000 barrels of oil a day. Oil comprises more than 90 per cent of the nation's exports. Coffee exports total only 6 per cent, tho at one time coffee was the biggest export item.

More than 500 million dollars have been invested by foreign companies in the Lake Maracaibo region alone. The total investment in Venezuela is a billion dollars.

For Sale

SURPLUS PROPERTY

Resulting from Government Terminated Contract

Sealed bids will be received up to 11:00 A. M. 23d day of November 1945 on the following materials located at the plant of the Kewaunee Shipbuilding and Engineering Corporation, Kewaunee, Wisconsin.

Four (4) 85 foot Steel Diesel Tugs in various stages of completion.

Most material necessary to complete the four (4) tugs is available and on hand, including cabin, deck, pilot house, engine room and galley equipment.

Bids must be presented in duplicate, and can be made on the entire lot or any portion thereof.

Material is subject to inspection by prospective purchasers on November 19 and 20, 1945.

The Kawaunee Shipbuilding & Engineering Corporation reserves the right to reject any or all bids and to accept any item in a bid. Bids will be opened on November 26, 1945, in the presence of an Officer of the U. S. Army Transportation Corps, Chicago Procurement Office.

Disclose OPA Price Hike on Ford Trucks

Washington, D. C., Nov. 16 [Special] — The office of price administration has granted a substantial ceiling price increase to retail sellers of small Ford trucks, it was disclosed today.

In a regulation issued Nov. 7, OPA authorized dealers of 1 ton Ford trucks to raise their prices 22 per cent to offset increased cost to them.

The explanation for the increase conflicted sharply with the policy which Price Administrator Bowles has attempted to put in effect for new passenger cars—absorption of increases in manufacturing costs and prices.

OPA Tells "Considerations"

The "statement of considerations" for the Nov. 7 order on Ford truck prices said:

"The OPA has recognized that the business of the automobile dealers has sustained dislocations of unusual degree as a consequence of the war.

"The possibility that those dislocations had destroyed the ability of retailers to absorb any part of manufacturers' price increase has led the office to follow the practice of permitting retailers to pass percentagewise to their customers the amounts of adjustments granted to manufacturers. In accordance with this practice, the adjustment granted the Ford Motor company will be passed thru to customers plus the resellers' customary markup."

"Stop-gap, Not Industry Model"

The dealers, thru their National Automobile Dealers association, have vigorously protested forthcoming passenger car prices on the basis they are unable to absorb higher producers' prices as the projected OPA ruling provides.

OPA officials, questioned about the Nov. 7 ruling on Ford trucks, said it was a "stop-gap" measure and not designed to set a pattern for the auto industry as a whole.

700,000 SHARES OF ALLEGHANY FILED WITH SEC

A total of 700,000 shares of Alleghany corporation stock was registered yesterday with the securities and exchange commission for Allan P. Kirkby, president, who will sell 600,000 shares; Walter W. Foskett, 50,000 shares, and Eunice M. Oakes, Nassau, the Bahamas, 50,000 shares. The offering price will be the lower of the last sale price or the closing asked price of the stock on the New York Stock exchange the day after the registration becomes effective.

Insurance Company of North America registered 300,000 shares of $10 par capital stock. It plans to offer them at $40 a share to stockholders of record Nov. 30 on the basis of one new share for each four held.

A registration of 86,525 shares was filed by the Howard Stores corporation, including 31,525 shares of $100 par cumulative preferred stock, and 55,000 shares of $1 par common stock.

PARLEY DEFERS ACTION ON CIO WAGE DEMAND

Union Leaders Left in Difficult Spot

BY THOMAS FURLONG

[Chicago Tribune Press Service]

Washington, D. C., Nov. 16—The congress of industrial organizations renewed its fight today to get a pledge on wages from the national labor-management conference, but received a setback when the executive committee meeting broke up without final action. This followed a rebuff in the flat refusal of Ford Motor company to meet the union's pay demands.

The executive committee held a long session to consider the resolution offered by CIO President Murray indorsing the wage policy enunciated by President Truman in his opening address to the conference. The resolution has been a center of controversy since the opening day of the parley.

Action on an alternative policy statement offered by the management delegates also was deferred. This opposed any declaration on national wage policy. Wages should be left to freely conducted collective bargaining between labor and industry, said the resolution.

Committee to Draft Statement

After debating both proposals a special subcommittee was appointed to attempt the framing of a statement of policy acceptable to both labor and management delegates.

Failure of the conference to act on the Murray resolution left the CIO strategy leaders in a difficult position, it was believed in labor circles. Yesterday Ford turned down flatly the CIO wage demands. Earlier Murray and his associates had been similarly rebuffed by General Motors, Chrysler, and United States Steel corporation.

The CIO now faces the prospect of having to finance costly strikes against several big companies. The success of these strikes is considered doubtful. Their failure would be a blow to the prestige of the CIO.

Believe His Bite Too Big

Critics of Murray in the labor movement believe he has attempted too much in his blitz against so large a segment of industry. Not even the moral support of high government officials can guarantee the CIO success in its present drive, said these critics.

William Green, president of the American Federation of Labor, and John L. Lewis, head of the United Mine Workers, have made clear their opposition to Murray's strategy. They have insisted that labor will do itself a great injury in the long run if it attempts to get substantial wage increases out of industry and at the same time opposes industry's plea for higher prices.

FOR SALE

Cancellation Stock

Lear, Incorporated has the following material for sale, which, due to cancellation of Government orders, has been made excess. The Plant Clearance Officer has authorized this material to be sold, via sealed proposals, to the highest bidders. This material is briefly described herein, but can be viewed at the Plant, or, upon written request, detailed information will be forwarded.

PACKING MATERIAL

Set-up boxes (chipboard) 128,029 boxes.
Silica Gel (in bags of 1 oz., 3 oz., 4 oz., 6 oz., 1 lb., 3 lbs., 5 grams) 32,295 lbs.
Grade C, type 1, paper, 40" wd. (100 yds. per roll) waterproof. 4½ rolls.
Grade C, type 2, paper, 36" wd. (100 yds. per roll) waterproof. 142 rolls.
Grade C, type 3, paper, 24" wd. (83⅓ yds. per roll) waterproof. 5 rolls.
Grade A, type 2, paper, red, 40" wd. (100 yds. per roll) greaseproof. 32 rolls.
Kraft paper, 60 lbs., 36" wd. (819 yds. per roll) 197 rolls.
Type C-1 waterproof paper, 40" (100 yds. per roll) 248 rolls.
Kraft Gum Tape 1". 200 logs (10 rolls to a log) (60' to a roll).
Pressure sensitive tape 1" (72 yds. long) 2772 rolls.
Corrugated boxes (200 lbs. Mullen test ridged) 4004 various sizes.
Single face corrugated paper. 55 rolls—36"Lx28 dia.
6½ rolls—24"Lx36 dia.
149 rolls—36"Lx18 dia.
Bag Liner 48x43, envelope type, 48" opening. Waterproof paper L-2 or L-1. 184 pieces.
Vaporproof Bag, 42x48, envelope type, 48" opening. 1654 pieces.
Bag Liner, 44x55, envelope type, waterproof, 55" opening. 1882 pieces.
Shelmar Bag—vaporproof (foil bag) 9½x13. 3500 pieces.
Shelmar Bag—vaporproof (foil bag) 3"x5". 31,800 pieces.
Paper envelope 2"x3". Coin envelope type. 10,000 pieces.
Bag Liner 40x30 opening 40", waterproof paper. 252 pieces.
Corrugated pad fillers 200 lbs. Mullen Test. 1253 various sizes.
Cement coated 5D nails. 493 lbs.
Cement coated 6D nails. 2500 lbs.
Cement coated 8D nails. 2200 lbs.
Washer 13/16x13/32 (steel) 76 lbs.
Nuts ½ (steel) 230 lbs.
Carriage bolts ⅜x5 (steel) 63 lbs.
Steel strapping ½x .023. 3906 lbs.
Staple, cement coating ¾x⅝—691 lbs. ½x¾—293 lbs.
Seal ¾" (used to secure steel strapping) 5380 pieces.
Metal containers (steel) 300—30"Lx24"Wx23"D.
298—31¼"Lx21"Wx16¾"D.
Cellophane tubing. 27,000 ft. 3" wide flat.
Trunk handles, leather. 271 pieces.
BC-5 Chest-trunks. 613.
BC-5 Trunk dividers-plywood. 509.
BC-5 Trunk trays-plywood. 21.
Pallets—23"Lx18½"Wx¾"D (5 plywood) 79 pieces.
Packing Case—31"Lx20"Wx16¼"D (inside-wood—yellow pine) 81.
Packing Case—25"Lx21"Wx20"D (inside—5 plywood) 3 only.
Shredded wax paper. ½ bale—67 lbs.
Case liner sealer. 1820 lbs. (40 lbs.—5 gal.)
Dipping wax—petroleum—S. C. Johnson Co., Racine, Wis. 6524 pieces.

All proposals should be forwarded to reach the Plant Clearance Officer on or before November 24, 1945. The proposals will be opened at 10:00 A. M., Monday, November 26, 1945 by the Plant Clearance Officer. Sale will be for the whole or for partial lots, whichever amount realized is the higher.

Address all proposals to: Plant Clearance Officer, C. T. P. Unit, Lear, Inc. 110 N. Ionia Ave., Grand Rapids 2, Michigan.

For further details or appointments to inspect the above material, address or call A. G. Verheek, Lear, Incorporated, 110 N. Ionia Ave., Grand Rapids 2, Michigan. Phone 6-9651, extension 82.

COUNTY CHIEFS OF G. O. P. WEIGH ALL-VET TICKET

Consider Plan to Defeat Kelly Payrollers

BY GEORGE TAGGE

Republican leaders and the G.O.P. Cook county central committee yesterday considered an all-veteran slate of county candidates to defeat Democratic old timers expected to run with the support of the Kelly organization next year.

Last year, the Democratic county candidates won with majorities ranging from 150,000 to 300,000. Altho the Republican patronage system is being overhauled to some extent, no changes are possible to match it with the combined city-county-sanitary district and court pay rolls.

All-Veteran Ticket Urged

Potent political appeal and color would be injected into the Republican campaign by an all-veteran slate in the county, it was argued before the central committee by Charles J. Fleck, 45th ward comitteeman. Chairman George M. Fisher was reported to believe the plan holds real hope for the party.

Gov. Green and Werner W. Schroeder, Republican national committeeman, are known to be giving the matter serious consideration.

The Democrats are believed certain to spot veterans in two vacancies—a sanitary district trusteeship and a Municipal court judgeship. They could not duplicate the Republican idea.

Benefit for Republicans

Another benefit of the Republicans' tentative plan would be that it would draw ex-service men into permanent activity in the G. O. P.

A group of committeemen to consider candidates was appointed at yesterday's meeting, first held since May 18; Chairman Fisher, Sinon A. Murray [22d], Daniel Roberts [31st], George Williston [49th], W. W. Smith [44th], Frank Peska [35th], Russell Root [7th], William E. King [2]d, Homer G. Sailor [17th], W. John Granata [27th], Henry Gardner [New Trier], and James G. Jamieson [Proviso]. Their first meeting will be at 2:30 p. m. Monday.

HELD FOR FATAL SHOOTING

Police yesterday held Edward Henry, 45, Negro, of 3644 Ellis av. for the fatal shooting of Winston Brooks, 28, of 3983 Vernon av., also a Negro. Witnesses told police the shooting occurred in a quarrel between the two men in front of a tavern.

COFFEE STAIN AND JAP PUT U. S. CREW ON SPOT!

A secret of the crew of the U. S. S. Missouri was almost bared the day of unconditional surrender when the Japanese delegate pulled the documents toward him to sign. The Jap's action almost disclosed a large coffee stain on the best tablecloth the crew could find aboard ship.

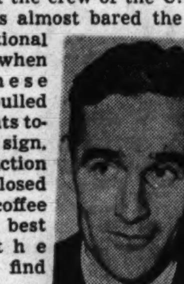
Father O'Connor

Chaplain Paul O'Connor of the Missouri's crew, visiting Chicago for tonight's 75th anniversary alumni dinner of Loyola university, was a spectator on the deck immediately above the surrender table.

Hearts Throb in Fear

"We couldn't find a tablecloth without a spot, so we used one with a big coffee stain in the middle," he said. "We neatly put the surrender documents over the stain, and everything went swell until Foreign Minister Mamoru Shigemitsu, signing for the Japanese, pulled the book toward him. The sigh of relief from the American mess crew when he stood up was audible."

Father O'Connor said none of the Missouri crew realized the full historical significance of the ceremony on their ship until a day later, when they reached Guam and were buzzed by B-29s and greeted by cheering crowds.

Throngs Visit Ship

In Panama the ship was opened for inspection, but had to be closed after an hour because of the large crowds going aboard, he said. Approximately 900,000 persons went aboard the Missouri in New York.

"Most of the fellows want another battle star for the 'battle of New York,'" he said. "The visitors had the crew getting out of bed when they pulled the battle alarms."

MRS. H. F. STRAW OF LAKE FOREST GIVEN DIVORCE

Mrs. Virginia Parker Straw, 333 E. Woodland rd., Lake Forest, was granted an uncontested divorce yesterday from H. Foster Straw by Judge Ralph J. Dady in Lake county Circuit court.

Mrs. Straw, well known in north shore social circles, testified that Oct. 25 and Oct. 31 her husband knocked her down in their home. She added that he was released from the navy, where he held the rank of commander, two days ago. They were married Feb. 4, 1917.

Her attorneys, Minard E. Hulse and Ely M. Aaron, told the judge that Mrs. Straw waived alimony for a property settlement out of court.

JURY INDICTS 6 IN STOLEN WAR BOND FORGERIES

Six Negroes were named in a 12 count indictment returned yesterday by the federal grand jury before Judge John P. Barnes charging them with forging and cashing $1,000 worth of war bonds. The defendants were seized while driving a car on the south side. In the car police found $1,500 worth of war bonds. The $2,500 in bonds were stolen in a burglary of the home of Atty. Thomas J. Donovan, 7127 Constance av. The six denied the burglary, contending they found the bonds buried in a tin can in a barn.

MAYOR URGED TO LET EXPERTS NAME HEAD OF CITY T.B. HOSPITAL

Appointment of a committee of distinguished physicians and hospital administrators to select the new president of the board of directors of the Municipal Tuberculosis sanitarium was urged by the Woman's City Club of Chicago yesterday.

The presidency has been vacant since Dr. Frederick Tice, who held the post 14 years, resigned Oct. 26. His resignation climaxed weeks of charges, investigations, and proposals for shakeups on complaints of patients regarding food and medical care.

The experts are Dr. Robert L. Bloch of the University of Chicago; Dr. George H. Gardner, acting dean of the Northwestern university medical school; Dr. Edwin Levine, medical director of Winfield sanitarium; Dr. Jacob J. Mendelsohn, medical director of Fox River sanitarium; Dr. Fred H. Mueller, president of the Chicago Medical society; Dr. Italo Volini of the Loyola university medical school; Dr. George E. Wakerlin of the University of Illinois, and Dr. Arthur Webb, secretary of the Illinois chapter of the American College of Chest Physicians.

Judge Frees Bus Driver in Ex-Quiz Kid's Death

Judge William V. Daly in Felony court yesterday dismissed a manslaughter charge against John E. Burke, 42, of 5510 Harper av., driver of a Chicago Motor Coach company bus that fatally injured Gunther Hollander, 15, former Quiz Kid, Wednesday at Hyde Park blvd. and 54th st. Burke was exonerated by a coroner's jury with a verdict of accident.

AID OF MISSING SHOP OWNER IS HUNTED BY FBI

Efforts to clear up the disappearance of Edgar Heywood, 53, Chicago electrical shop owner, from Cedar Lake, Ind., last July 1 centered yesterday in a search for Earl [Ding Ding] Wehle, 38, Heywood's employe for five years, who fled Sept. 11 while being questioned about Heywood's fate.

The federal bureau of investigation is seeking Wehle, it was learned, under the Dyer act, which forbids interstate transportation of a stolen vehicle. Wehle was reported to have telephoned a daughter, Connie, 14, of 8027 S. Carpenter st., from California last Oct. 1.

Wehle's explanation of Heywood's disappearance was that his employer had gone to California after selling Wehle his electrical shop at 1052 W. 79th st., now closed; two automobiles, and two speedboats. Police, who said the shop appeared to have been cleaned out of much of its stock, have the key to the place.

ARREST WOMAN AS FRIEND OF ROBBER SUSPECT

Mrs. Christine Kephart, 23, who lives in a tourist cabin at 7641 South Shore dr., was arrested by police yesterday as "the girl friend" of Benjamin J. Tower, 39, of 1302 Carmen av., an ex-convict, who is being held as a suspected robber. Police said that they already have chalked 18 holdups against him. Mrs. Kephart, who is separated from her husband, said that Tower visited her occasionally, but denied knowledge of the robberies of which he is accused. Tower has served 15 years in prisons for armed robbery, police said.

Young Official

[Acme Photo]

Sarah E. Taylor, 24, Collinsville, Ill., named acting recorder of deeds of Madison county after death of her father. Believed to be the nation's youngest county official, she will serve at least until December, 1946. She will be a candidate to succeed herself next November.

West Coast Jail Breaker Seized on Draft Charge

James Wilfred Biloche, 23, of 216 W. 23d st., Negro, who escaped jail in Franklin county, Wash., where he was being held in connection with the burglary of a jewelry store in Pasco, Wash., was seized here yesterday, George R. McSwain, head of the Chicago federal bureau of investigation, disclosed. Biloche will be charged here with evading the draft, Assistant United States Atty. Edmund Johnson said.

WORKERS SIGN FOR 50 MILLION IN WAR BONDS

Approximately 750,000 industrial workers in Chicago and Cook county have pledged to buy 50 million dollars' worth of bonds in the current victory loan campaign, it was announced by George Huth, city-county pay roll deduction chairman, yesterday.

Huth said almost every plant in the area has accepted its war loan quota. During the seventh loan campaign the pay roll savings plan accounted for 54 per cent of total sales of the individual E bonds, he said. The E quota for the city-county area in the eighth campaign is $91,823,000 to be reached by Dec. 31.

Among the bond rallies scheduled is one in Washington school, Maywood, at 3:30 p. m. Sunday. The famous "jungleers," a 35 piece marching band of the 299th army ground forces, will demonstrate their entertainment given for GIs in the South Pacific "Jungle Circuit" during the war.

The Gardiner General hospital band will play at State and Adams sts. at 12:15 p. m. today.

GRAND JURORS TO TAKE OVER WEISBERG CASE

Judge William V. Daly in Felony court yesterday dismissed a murder charge against Julius [Dollie] Weisberg, accused of fatally shooting Joseph McKnight, Evanston automobile salesman, in a tavern at 1 N. La Salle st., Oct. 7. A coroner's jury had held Weisberg to the grand jury. Assistant State's Atty. Edmund Grant said evidence would be presented to the grand jury Tuesday.

WANT AD INDEX

To Place a Want Ad

Telephone SUPerior 0100

Ask for a Want Ad-Viser

	Page	Col.
Air Conditioning	24	1
Arts and Antiques	24	2
Automobiles—		
Automobiles For Sale	27	4
Auto Repairing, Equip.	27	5
Auto and House Trailers	27	8
Autos to Rent	27	8
Loans	27	7
Trucks, Trailers, Tractors	27	8
Wanted	27	6
Aviation	24	8
Barter and Exchange	24	6
Boats, Yachts, Etc.	27	8
Building Materials	24	9
Heating, Plumbing Equip.	24	9
Business Opportunities	25	4
Business Service	25	5
Distributors	25	5
Manufacturing	25	5
Wanted	25	6
Business Personals	24	1
Business Directory	27	8
Cameras, Optical Goods	24	2
Cemeteries	19	5
Clothing, Furs, Etc.	24	8
Collections	24	2
Dancing Schools	24	6
Death Notices	19	5
Dogs, Pets, and Equip.	24	9
Miscellaneous	24	9
Dressmaking, Millinery Schools	24	3
Financial	24	8
Horses, Harness, and Wagons	27	3
Hotels and Apartment Hotels	25	7
Home Furnishings; Furniture	25	1
Home Furnishings Wanted	25	6
Household Appliances	25	2
Instruction	25	2
Jewelry, Diamonds, Old Gold	25	9
Legal Notices	24	7
Loans—Personal and Business	24	8
Lost and Found	24	2
Machinery and Equipment	27	8
Wanted	27	9
Miscellaneous—For Sale	24	5
Wanted	24	6
Monuments, Mausoleums	29	5
Mortgages [See Real Estate Loans]	27	3
Motorcycles and Bicycles	27	7
Moving and Storage	24	7
Musical and Dramatic	27	3
Musical Instruments	25	2
Office Furniture and Devices	25	9
Painting and Decorating [See Business Directory]	27	8
Parcel Post and Express	24	6
Patents, Patent Attorneys	24	7
Personal	24	1
Pianos [See Musical Instruments]	25	2
Poultry, Chicks, and Equipment	27	2
Printing Machinery; Supplies	25	6
Radios, Supplies, Service	24	7
Real Estate—		
Apartment Buildings	26	1
Business Property	26	3
Houses	26	3
Houses Built to Order	26	5
Farm Lands	27	2
For Exchange	27	3
Industrial Properties	27	3
Loans, Mortgages	27	3
Miscellaneous	27	1
Resort Properties	27	1
Suburban	26	5
Suburban	27	1
Vacant	26	5
Wanted	27	2
Sewing Machines [See Household Appliances]	25	2
Situations Wanted	24	3
Sporting Goods	24	2
Stamps and Coins	24	8
Store and Bar Fixtures	25	6
To Rent—		
Apartments	25	7
Apartments, Rooms to Share	25	7
Apartments to Exchange	25	7
Furnished Apartments	25	8
Housekeeping Rooms	25	7
Houses [City and Suburban]	25	7
Industrial Properties— [See Real Estate]	27	3
Rooms—Room and Board	25	7
Stores, Offices, Shops	25	9
Travel	24	9
Trade Schools—Men	24	3
Trade Schools—Women	24	3
Typewriters and Supplies. [See Office Furniture & Devices]	25	9
Undertakers	19	5
Wanted—To Rent		
Apartments	25	7
Houses	25	9
Industrial Properties [See Real Estate]	27	3
Miscellaneous	25	9
Rooms	25	9
Stores, Offices, Shops	25	9

PERSONAL

MY partnership, under name of "Mar-Val Products," with Kay Marson, 1222 W. Wilson-av., Chicago, Ill., dissolved and my interests in said business sold to said Kay Marson. I am responsible only for debts created by myself. William V. Valentine.

HAVE bought the Western Furnace Repair Co. and the Atlas Stoker Co. at 5528 S. Racine-av. Will be responsible for debts contracted only by myself. William Rickert.

HAVE sold store at 2117 183d-st., Homewood, Ill., not responsible for debts contracted by anyone but myself as of this date. W. Gallup, 98th-st. and Calumet River.

NOT responsible for debts contracted by anyone other than myself. Ruth Berg [Mrs. Stanley Berg], 4324 W. Fullerton-av.

PURCHASED property and tavern at 501 N. Hamlin-av. and 3748-50 W. Ferdinand-st. Not resp. for any debts other than our own. JOHN S. & WM. J. DUFF.

HAVING sold my business known as Ella's Open Kitchen, 43 W. Division, I am not responsible for debts after Nov. 16, 1945. Eleanor Lewis.

HAVE taken over Gas Station at 2758 W. 51st-st. Not responsible for debts prior to Nov. 15. Frank Stava.

WE have purch. the bus. at 5931 W. Irving Pk. and are resp. for our debts only. Bruno Motyka. Frank Jablonski.

IF party does not call for furniture in 5 days, same will be sold for storage. Addison Upholstering Co., 4646 N. Western.

NOT responsible for any debts incurred by anyone but myself. Arthur L. Kuhn, 1441 N. Artesian.

BOUGHT gas station at 8173 South Chicago-av. Resp. for our debts only. John and Mike Schwartz.

SOLD restaurant — Not responsible for debts other than my own. Joseph Link, Route 1, Box 323, Glenview, Ill.

ANY one knowing Robert Davis, 8841 S. Bishop, or his present address, call Portsmouth 7991.

HAVE purchased tavern at 1653 W. Division. Responsible for my own debts only. A. De Rose, 5618 S. Menard.

NOT responsible for debts contracted by any one but myself. Harold E. Raschke, 10900 Avenue J.

THANKS to the Infant Jesus of Prague and His Immaculate Mother for favors received. WALTER J. COBLYN.

NOT resp. for debts other than my own. Stanley J. Dombrou, 4507 S. Whipple, 4511 S. Spaulding.

L. G.—I WILL. Contact Mr. Hammer, Mulberry 5370. I. G.

RESPONSIBLE for my own debts only. JOSEPH BALTZER, 5422 S. Spaulding.

LAVONA—"COOKIE." IF YOU NEED MONEY PHONE OR WIRE. MOTHER.

RESP. for my own debts only. DONALD MacGREGOR, 623 N. Elmwood-av., O.P.

THANKS to the Infant of Prague for favor received. Blanche O'Brien James.

BUSINESS PERSONALS

MISSING PERSONS LOCATED — $10. Anywhere in States. Northwest Secret Service. 139 N. Clark. Ran. 2392.

WE buy human hair—18 in. or longer; 75c an oz. Mme. Love. 31 E. Madison.

ALARM CLOCK shortage?—Why worry? We call you any hour. Kedzie 2868.

AIR CONDITIONING

TAKING orders now for ELECTROVENT self contained air conditioners—All sizes; immediate delivery. We install. ELECTROVENT CO., 812 W. Lake. Hay. 6640

LOST AND FOUND

BOWLING bag, ball, and shoes lost—At 42d-Cottage Grove; owner's name on bag; rew. Call Pul. 3266 or Boul. 4800.

BRIEFCASE lost—At Michigan-av. hotel; Nov. 8; lib. reward for return with contents. G. O. Kain, Kedzie 8747.

BRIEF or sample case lost—On Chicago-av. Tues. eve.; reward. Superior 9472.

CAR lost—1941 Plymouth club coupe, license Ill., 326-562, color Hollywood green; reward. Cedarcrest 4994.

CAR lost—Chev. '41 sedan; powder blue; license 799-077. Nev. 4765.

DOG lost—Small gray female Yorkshire Terrier; 10 yrs. old; weak eyes; answers name "Biddie." Nr. Shore Acres Club Gate, Lake Bluff. Liberal reward. Call Lake Bluff 1570.

DOG lost—Lt. yellow chow; brown harness with string tied on top; 43d and Ellis; liberal reward. Kenwood 2790.

DOG lost—Or strayed; red female Chow; 9 years old; vicinity Hamlin and Pulaski; liberal reward. Nevada 1269.

DOG lost—Toy Boston Bull, male, vic. 62d, Maplewood. Ans. to "Bouncer." Reward. Republic 2500.

DOG lost—Yorkshire terrier puppy; female; vicinity Downers Grove; liberal reward. 936 Maple-st., Downers Grove.

DOG lost—Boston Bull, black and w., female; vic. Homan-Fulton. Ked. 3552.

DOG lost—Dobermann, blk., "King," vic. 99th-Charles-st., Wed. Ced. 2238. Rew.

DOG lost—Beagle Hound Peep, dark body, white legs, tail tip. Reward. Yards 8941.

DOG found—Pointer. Call Michigan 3117 early morning or evening.

DOG lost—All red Irish setter, male, 7 weeks ago. Liberal reward. Div. 9660.

DOG lost—Irish setter; red, brown; male; "Red." Soldier's pet. Rew. Nor. 9246.

DOG found—Red Cocker Spaniel, male, vic. Belmont and Central. Mul. 8955.

DOG lost—Frightened little blk. Scotty, "Dutchess"; buck teeth; rew. Buc. 9056.

EARRING lost — Rhinestone bow-knot; Sun. night, Nov. 11, at Chgo. Civic Opera House. Keepsake. J. Atkins, 5829 Indiana. Nor. 7826 for reward.

EARRING lost — Clip style, lobster design; topaz center, with gold body; Nov. 8 on South Side or loop district. Reward. Call Atlantic 2121.

FILMS lost—Colored; in small paper bag; in taxi; Friday morning, between Chicago-av. and Palmolive Building; reward. Cantacuzene, Whitehall 7373. 919 N. Michigan-av.

KITTEN LOST—1 YR. OLD; MALTESE COLOR; REW. WILMETTE 3080.

MANICURE SET lost—New La Crosse set, on Roosevelt street car nr. 800 block Canal-st. Reward. Wilmette 6527.

MUFF bag lost—Black Persian lamb. Sentimental value. In or near Vogue Theater. Liberal reward. Campbell 4217 N. Paulina. Buc. 0833.

PEARLS lost—Double strand, rhinestone clip, Sheridan near Ainslie, $5 reward. Address T E 253, Tribune.

PIN lost—Gold star; naval officer's; near north or loop; rew. Del. 7220.

PURSE lost—Black; initialed "C"; at 63d and Halsted; Nov. 14; keep money; please return contents; valuable only to me; pictures wanted; ration books needed; no questions asked. Abe. 9207.

PURSE lost—Lge. black leath.; keep cash, ret. bag and contents; gift from son in service. Call Euclid 6674.

PURSE lost—Brown; initials N. C.; on Ashland st. car, Thurs.; rew. Rep. 1351

SUITCASE lost—Black, small, in doorway, 4010 Lincoln-av. Contents of value to no one but owner. Finder please return. Liberal reward. 4010 Lincoln-av., or phone Buck. 4025.

TIE pin lost—Sentimental value; reward. Call V. Millar, Bit. 5856.

WALLET lost—Tan; by vet.; mustering out pay, irreplaceable identification; vic. Rockwell-Warren-blvd.; rew. Nev. 8340.

WALLET lost—Black; vic. Hyde Pk. and I. C.; contains irreplaceable identifs.; rewd. D. G. Dailey, Hemlock 0477.

WALLET lost—Return to I. Catollo, 1903 W. Monroe-st. Reward.

WATCH lost—Blue; lapel; sailor's gift; reward. Ced. 7573, evenings.

WATCH LOST—Ladies'. Rav. L or Western street car. Nov. 14. Rew. Rav.2778

WHITE envelope lost—Cont. $3,500, Sat. night bet. Randolph I. C. sta. and State-st. Lib. rew. Finder call Harvey 4611.

WRISTWATCH lost—Lady's diamond, vic. of 66th-67th-Minerva, or on 67th st. street car; sentimental value; very liberal reward. Fairfax 2922.

WRISTWATCH lost—Lady's small plat., about size of 10c piece, with blk. band, Fri. a. m. on Outer-dr. bus. or in loop. Reward. Amb. 0878.

WRISTWATCH lost—Lady's, gold, Bulova, inscribed "Frances, 12-25-41," vic. 900 S. Michigan. Rew. Har. 3035, Drabecki.

CAMERAS AND OPTICAL GOODS

CASH FOR YOUR CAMERA EQUIPMENT
CAMERAS—ALL MAKES AVAILABLE.
General Electric Exposure Meters.
Enlarging Paper—Flash Lamps.
PROJECTORS, ENLARGERS, LENSES.
ROLL FILM
CAMERAS—DARK ROOM SUPPLIES.
Op. dy. 6 p. m. Thurs.-Sat. 9. Sun. 10-4.
BOLOTIN CAMERA EXCHANGE
729 W. Roosevelt. Can. 2112.

BASS wants used cameras and Cine apparatus badly. Pay top prices. Phone, write or call. Daily, 8:30-5:30; Saturday to 3 p. m. BASS CAMERA COMPANY, 179 W. Madison-st., Chicago 2. State 7410. Over 34 years of photo specialization assures satisfaction.

ENTIRELY new way of making sunlight proofs—No heat; nothing to get out of order; sell for demonstration; price $125. Also 9 ft. cypress tank; in gd. condition; $35. High grade studio equipment repaired by experts. Wagner-Bentley, Ardmore 7417.

1 RETINA No. 2 with F:3.5 Extar lens. 1 Leitz binocular, 10x50 power. 1 Carl Zeiss binocular, 8 power. Oak. 6086, 7 p. m. to 10 p. m.

BIN., Zeiss, 10x50; robot camera, 35 mm., 2.9. Also 35 mm., 2.9 Adox. Mul. 1764.

REFLEX camera—Especially Ikoflex, Rolleiflex. Will pay cash or trade 35 mm. Kodak Retina plus cash. Call Plaza 5417.

16 M. M. SOUND projector—No reas. offer refused. 2315 N. Menard, 2d floor.

CASH FOR CAMERAS AND EQUIP. Hobby Camera, 134 N. Wells. Dea. 2549.

SPOT CASH FOR YOUR CAMERA. Chicago Camera Co., 2324 S. Michigan.

SPORTING GOODS

WINCHESTER—Double, 12 gauge, model 21, trap grade skeet, single selective trigger, Beaver Tail forearm, straight grip, 26 in. barrels. Gun in perfect condition. Also 15 boxes of 3 in., 12 gauge magnum shell, heavy duck loads No. 5 shot. Whiting 833.

SHOT gun shells, 12 ga., standard load. Also 12 ga., dbl. and sgle. barrel shot guns. Open eves., Sun. HORTON GUN CO., 1319 E. 47th.

MARLIN 12 ga. pump chased rib 30" full chk., reblued, 3 bx. shells. Call ARD. 1844, after 6 or Sunday.

BINOCULARS—With case, 6x50, $75. Savage rifle, 22, 6 round clip, with telescope, $78. Mon. 2257, after 5.

12 GAUGE L. C. Smith dble. barrel—Like new; with or without 4 boxes shells. 7423 S. Park-av. Aber. 1420.

HAVE a single and dbl. barrel shotgun for sale—McMillan, 2d fl., 740 W. Fulton-st. Mon. 4208.

12 GAUGE Remington Automatic—30 in. full choke; 26 in. improved cyl.; hunting coat; 1 box shells. Vincennes 1939.

1 BRUNSWICK BILLIARD, 6 POOL, AND 1 SNOOKER TABLE—LIKE NEW. CALL DORCHESTER 2754.

WANTED—Pool tables. Any regulation size. Mr. Hart, Seeley 5028-5061.

30-40 KRAG sporter, Redfield sight, 3 box shells; $75, or trade. Com. 8761.

BROWNIE automatic—12 ga. with rib.; never used; 100 shells. Triangle 0761.

BROWN auto. 12 ga. and shells—1 wk. old; reas. 1334 W. 79th-st., Ed.

12 GA. Rem. auto., $55; L. C. Smith double; perf. $40. Greenleaf 3961.

COLLECTIONS

COLLECTION—United Mercantile Service, Rm. 1405. 139 N. Clark. Sta. 4181

ARTS AND ANTIQUES

LIGHT color Aubusson rugs wanted—Green, 12 E. Division-st.

TRADE SCHOOLS—MEN

LEARN
MASTER MACHINIST
MECHANICAL DRAFTING
Get actual experience in shop practice, blueprints, and drafting. Allied shops are completely equipped and modern.
APPROVED FOR GI TRAINING.
DAY AND EVENING CLASSES.
Visit shops or send for free booklet.
Allied School of Mechanical Trades.
1340 S. MICHIGAN-AV. HAR. 3915.

ELECTRICITY—RADIO
"Learn by Doing." Get ready for a real peace time job in Electricity or Radio-Electronics DAY or eve. Call any day or Mon. and Thurs. eve. Veterans—ask for information on G. I. training. If you can't call, phone or write. No obligation. No salesman will call.
COYNE ELECTRICAL SCHOOL,
502 S. Paulina. Phone Seeley 7722.

LEARN DRAFTING NOW
Great demand for draftsmen in building and machine industries. Learn here in spare time. Approved for VETERANS G. I. training. Other Courses: Air Conditioning, Electricity, and Radio. Call, write or phn. CAL. 8200 for free book.
CHICAGO TECHNICAL COLLEGE,
21 Tech Bldg., 2000 S. Michigan-av.

RADIO BROADCASTING
Our former students are employed in radio all over the U. S., announcing, acting, writing, newscasting. Also govt. schooling for veterans. DAY or EVE. Phone WAB. 6762, or write or call COLUMBIA COLLEGE.
Fine Arts Bldgs., Michigan nr. Congress.

GREER
Shop Training, Inc. [43d year.]
Refrigeration. Body and Fender.
Tool-Die Design. Lathe separate. $30.
Auto-Diesel. WELDING.
Drafting Class Starts Nov. 5. Machinist.
462 S. State. Tel. Harrison 8070.

RADIO—TELEVISION
Electronics, Snd. Movies—GIs, Civilians. Modern laboratories; loads of equipment.
DeFOREST'S TRAINING, INC.
2533 N. Ashland. Lin. 7260.

REFRIGERATION—AIR COND.
Learn now. Evenings or spare time. Open Mon., Tues., Thurs., Fri., 7-9 p.m. UTILITIES ENG. Inst., 1314 W. Belden.

LEARN Freight Rates and Routes. Day or evenings. G. I. approved. COLLEGE OF ADVANCED TRAFFIC, 14 E. Jackson. Dept. T. 16. Har. 8649.

LEARN FREIGHT TRAFFIC—Day, eve. Vet GI training. Call, write Freight Traffic Institute, 176 W. Adams, Dpt. T.

DENTAL TECH'S trained—Big pay, GI approved. Nat'l School, 10 W. Jackson.

REFRIG.-AIR COND.—SHOP WORK. Commercial Trades. 209 W. Jackson.

BARBERING, DAY OR EVE. CLASSES. Weeden's Barber Coll., 1231 W.Madison.

RADIO-RADAR-TELEVISION. American Television Labs., 433 E. Erie.

TRADE SCHOOLS—WOMEN

Learn Beauty Culture
EARN BIG MONEY
Classes Starting Now
Days, Part Time or Eves.
You receive more for less money at
Selan's Beauty Schools
Visit, write, or phone for booklet.
Loop—32 N. State. And. 4560.
South—6404 S. Halsted. Nor. 2500.
North—4066 Milwaukee. Ave. 3200.
West—4101 Madison-st. Sac. 2727.

LEARN SWEDISH MASSAGE
IN 6 WEEKS THE PRACTICAL WAY.
COMPLETE COURSE, $65.
POSITIONS AWAITING.
SELAN SYSTEM.
LOOP—32 N. State-st. AND. 4560.
SOUTH—6404 Halsted. NOR. 2500.
NORTH—4066 Milwaukee. AVE. 4200.
WEST—4101 MADISON-ST. SAC. 2727.

RADIO BROADCASTING
Our former students are employed in radio all over the U. S., announcing, acting, writing, newscasting. DAY or EVE. Phone Wab. 6762, or write or call COLUMBIA COLLEGE.
Fine Arts Bldg., Michigan, nr. Congress.

LEARN BEAUTY CULTURE.
Complete course, $125.
VOGUE—NEW FASHION SYSTEM.
State accredited.
2558 Milwaukee. Bel. 2020.
3304 Lincoln. Buc. 7070.

BECOME A MODEL
FASHION OR PHOTO.
Call or write for free test chart.
JO KEITH.
14 W. Lake-st. Dearborn 0134.

THE ORIGINAL AND ONLY
CHICAGO BUSINESS COLLEGE
APPROVED SCHOOL FREE TO GI'S.
190 N. State. Since 1887. Fra. 4122.

BURNHAM BEAUTY SCHOOL
HAIR STYLING. BEAUTY CULTURE.
VETERANS: Inq. about GI Training.
140 N. State. Day or Eve. Ran. 3351.

CHICAGO COMMERCIAL COLLEGE.
TYPING, $9 MONTH. DAYS.
127 N. DEARBORN. FRANKLIN 4803.

FASHION AND PHOTO MODELING.
APPLY PATRICIA STEVENS,
30 W. WASHINGTON. STA. 1781.

MILLINERY—Private lessons in shop; 3 months concentrated commercial course. Have 30 years' experience. And. 2889.

CLASSES NOW FORMING.
HEIM BEAUTY SCHOOL, 6 E. Lake-st. Cen. 4906, day and ev. classes.

DENTAL nursing—Short, practical course. Easy to lrn. Nat. School, 10 W. Jackson.

LEARN BEAUTY CULTURE at MOLER'S The original. 177 N. State. CEN. 6393.

MARINELLO System of Beauty Culture—Gertrude Hale School, 162 N. State-st.

BE a doctor's assistant—Lab. technician. Century Col., 30 E. Adams. Fra. 8478

GRETA DEAL SCHOOL OF BEAUTY CULTURE, 3206 N. Wilton. Wel. 1638.

DRESSMAK'G; MILLINERY SCHOOLS

LEARN dressmaking, dress designing, pattern draft, or millinery; days, eves. Free booklet. Master College, 400 S. State.

RENE SCHOOL—Design, dressmkg., millinery, pattern draft. Day-eves. Van. 0933

SITUATIONS WANTED—MEN

—Men—Stores and Offices—

★ACCOUNTING, TAXES, BKKPG. SERV. Coll. grad. Can handle large or small firms. Rates reasonable. Systems installed. Prompt service. Nev. 2717.

ACCT.-BKKPR.—Part time, books kept, all tax forms, soc. sec., etc. Services as low as $10 mo. Rockwell 8987.

ACCOUNTANT, Auditor—Weekly, monthly, or annual statements and tax service. Address E 125, Tribune.

★ACCOUNTANT-AUDITOR.
Audits, taxes, reports; part time bookkeeping; veteran. Crawford 1829.

★ACCT.—Vet.; pt. time; bkkpg. serv. as low as $5 a mo. Vic. 1947 or Mic.6128

ACCOUNTING, auditing, tax service—Part time; reas. Harrison 0300.

BKKPR. and tax service—All taxes, federal and state. Hyde Park 8063.

BUSINESS man—35, college graduate, accounting, business administration—8 years retail management, 4 years war production superintendent. Would invest. Details. References. ADDRESS J X 32, TRIBUNE.

LIQUOR clerk—Age 30; evenings and all day Saturdays. Avenue 6827.

★MORTGAGE, constr. or allied—Desire field, adm., or sales; college trng. in real est. and acctg.; 4 yrs.' respons. exper.; 26 yrs. old. Mer. 8754.

SHIPPING, receiving clerk—35; thoroly capable; take charge your Dept.; best ref.; $50 wk. Can leave city. Address E 518, Tribune.

★VETERAN—10 yrs.' exp. off. routine; knowl. bkkpg. Address E 231. Tribune.

—Executives and Managers—

PERSONNEL—Industrial or Public Relations; [Attorney]. Extensive experience. Address E 176. Tribune.

PRINTING BUYER—20 yrs. exp. in trade. Know layouts, paper, and prices. Age 41, marr. A-1 refs. Address E 382, Tribune.

SITUATIONS WANTED—MEN

—Executives and Managers—

AUDITOR—Systems Analyst-Public Acct.-Fed. Tax. Now assoc. with well known industrial orgn. Will consider change. Age 40. Address E 343, Tribune.

CONTROLLER—20 yrs.' public and private diversified experience; age 41; available; present similar position terminating. Address F 128, Tribune.

Men—Professions and Trades

★ATTORNEY—Young, married; age 33; recently discharged field grade officer; member Illinois and Missouri bar; desires position with corporation in legal or executive capacity or both; seeks opportunity to explain qualifications and demonstrate ability; write for appointment. ADDRESS T 193, TRIBUNE.

BRICKLAYING—All kinds by day or contract. City wide. Erickson. Moh. 5577.

BRICK WORK, GLASS BLOCKS. Store fronts. O'Brien, Triangle 2466.

BRICK, concrete, glass blocks, carpentry—Lic. cont. Frank, Dea. 8784.

CARPENTER—CONTRACTOR
Remodeling—Repairs—Factory—Offices. Res., Apts. Reas. Prices. Insured.
S. H. Starr, 7221 S. Jeffery-av.
Butterfield 3400. Boulevard 2249.

CARPENTER-CONTRACTOR
Factories, offices, stores; general remodeling, repairs; A-1 service since 1920; insured. Chemers, Nev. 9655.

CARPENTER—All kinds bldg., repairs or stores, off. Day or contr. Reas. Irv. 4471.

CLEANING—$3 up; furniture, carpets, rugs cleaned on your floor. Ken. 6010.

CHEMISTRY Major, B. S.—Chemical or related field. Address E 538, Tribune.

★ELECTRICIAN, industrial maintenance, Ex-C. P. O. navy, 11 yrs. exp. with AC-DC motors, gen., converters, hse. wiring, repair, and trouble shooting. Capable of handling men and responsibility. Address E 366, Tribune.

DRAFTSMAN — Structural, experienced, wants permanent position designing. Address E 415, Tribune.

ENGINEER—Lic., steam, elec., refrig., motors, maint., elevs., blrs., pumps, oil stkrs. Address F 133, Tribune.

GRINDING Foreman—Prod. or tool work; 25 yrs. exp. grinding in all its phases; will go anywhere; tool and die maker background. Por. 4140.

★MAINTENANCE—Plant or tool repair; mech. and machy. background. ADDRESS F 196, TRIBUNE.

PAINTING and decorating—Int. and ext.; immed. service; North Side. A. Krueger, Buckingham 4193, Buc. 2911.

PAINTING — Dependable service; outside and inside; reasonable. Ber. 7290.

PAINTING-Decorating — Neat work; very reasonable; insured. Buc. 9876.

PAINTING, papering, and decorating—Rel.; 1st class work. Belmont 4554.

PAINTING-Paperhanging—Good work; low prices. Olson. Lin. 7428, eves.

★PILOT—29; 2,100 hrs.; ex-army officer; com. lic.; instr. & multi eng. ratings. L. G. Godzwon, 2228 Homer. Arm.2207

PLASTERING, brick work, cement work—30 yrs. exp. Jonas. Oak. 4682-4375.

PLASTERING and patching—Brk. or cem. wk.; city-wide. ERICKSON. Moh. 5577.

TRANSPORTATION Asst. Supt. and Super.—17 yrs.' exp. Best refs. Salary open. Address E 596, Tribune.

★RADIO Electronics or Electrical Maint.—Austin 2522. Chas. La Saker.

WINDOW and room washer—Decorator experienced. Oakland 0919.

IF YOU Want your home or business place decorated or painted by union men, call Lakeview 0103.

—Men—Butlers, Chauffeurs—

CHAUFFEUR—Part time; near north side; 10 a. m. to 4 p. m.; age 38; white. BITTERSWEET 4159.

—Men—Hotels, Restaurants—

BARTENDER—Hours from 10 a. m. to 6 p. m. Address E 390, Tribune.

★CHEF—European training, high class ref. Exp. in butchery and pastry. Single. Willing to leave city. ADDRESS F 102, TRIBUNE.

CHEF—1st; in or nr. Chicago; steady or extra. Lon. 5665, Apt. 319.

★COOK—Sgle., willing to leave, exp. in both pastry and butchery; exc. refs. Address E 471, Tribune.

COOK—Amer. Inter. rest.; del., cafeteria exp.; full chge.; best ref. Nevada 9584, 8 a. m. to 6 p. m.

COOK—Japanese; long expd.; wants position hotel, restaurant, or priv. family; pref. subs. Address F 106, Tribune.

GRILL and hamburger—Exp.; day work preferred; north side only. Address E 342, Tribune.

—Salesmen—

DRUG SALESMAN—Now employed; 10 yrs. experience; can furnish references; worker; good habits; desires change to increase income. Address J X 49, Tribune.

SALESMAN—29; marr.; to sell quality prod.; eager undergo trng.; own car; no spec. or house to house. Est. 4580.

—Men—Miscellaneous—

★EX-NAVAL LT. and Vet. Flattop Pilot—Eng. background and educ., 3 yrs. bus. exp., des. pos. of resp. in ind. plant; mgr. ability, knowledge marine prod., steel, engines, drafting, or what have you? Address F 231, Tribune.

*SECRETARY or investigation work—Age 27; ex-navy yoeman; prefer to travel. Address E 82, Tribune.

MAINTENANCE man — Desires evening and Sat. work in exchange for furnished apt. Englewood 7874.

★VET.—Learn profession, trade; full, part time. Address F 120, Tribune.

SITUATIONS WANTED—WOMEN

—Women—Stores and Offices—

ACCOUNTANT—Special bkkpg. and acctg. services for small firms; systems set up, taxes, costs, office procedures; special rates. Ches. 3637 or But. 9301, Apt. 308, M. Eastman.

ACCOUNTANT — Thoroly exp., reliable; temp. or perm. Sun. 2732, Apt. 15.

ACCOUNTANT-STENO. — EXPD.; FULL CHARGE. MANSFIELD 9849.

BKKPR.-CASHIER — Full charge; all stmts.; switchboard; exp. Ind. 9441.

BOOKKEEPER-ACCOUNTANT.
THOROLY EXP. BRIARGATE 3367.

BOOKKEEPER—Full chrg.; sec. col. ed.; 10 yrs. exp.; S. S.-lp. Pro. 9073.

FLORIST—Sales and designing; avail. now thru holidays; slight exp. in shop work. Address E 598, Tribune.

PBX and Receptionist—Exp., intelligent college graduate. Buc. 0716.

SECRETARY—Gen. off. exp.; 5 day wk. $35 min. So. or Loop. Hyd. Pk. 9558.

STENO.-Switchbd. — Experienced; desires steady position with reliable firm. Address E 583, Tribune.

STENO.—Mgr. sales Mdse. Mart. Show rm. Sal. open. Address F 50, Tribune.

TYPING AT HOME.
Call Cap. 5103, 8-12 noon.

Women—Professions, Trades

NURSE—Prac. care for eld. bed ridden patient. $35. Address E 505, Tribune.

PROFESS. writer wants any kind of writing job—Research, copy direct. What have you? Delaware 2554.

—Women—Household Help—

CLEANING or Regular Maid—Day work; colored; go. Refs. Michigan 8606.

GEN. hswk.—Good cook; have boy, 9; perm.; refs. Address F 197, Tribune.

WOMAN with 2 children, 13 and 16, wants apt. in exch. for maid service. Ann Babiedenharn, 3829 Southport.

YOUNG mother desires 1½ rm. kit. apt. in exch. for light housework and small salary. Address T E 151, Tribune.

—Women—Couples—

MGR. MAINTENANCE—Apt. Htl. or Furnished Apts. Experienced; sober; honest; willing workers; best refs. Address E 509, Tribune.

CHAUFFEUR and houseman, 2d maid—Jap.-American; exp. Ph. Whl. 8990, between 9-12:30 a. m.

Women—Hotels, Restaurants

RESTAURANT or Cafeteria Mgmt.—Expd. Nerinne Stage, Rad. 2363.

RESTNT. or Fountain Mgr.—Thoro. expd. all phases; exc. refs. Man. 0282.

—Employment Agencies—

CLEANING-laund.—Fast; $5.25, carfare. Evelyn's Placement Service. Ken. 3056.

MISCELLANEOUS

—For Sale—

SALE
CONTRACTOR TERM. INVENTORY
by
PHOENIX TRIMMING CO.
2000 N. Racine-av., Chicago, Ill.,
P.O. O.I.T. 27177-5.
17,309 lbs. of 20/4 Durene tubes dyed direct O.D. No. 7 special quality cotton yarn.
2,370 lbs. of 20/2 Durene cones dyed direct O.D. No. 7 special quality cotton yarn.
P.O. O.I.T. 2594-6.
3,410 lbs. of 9/1 olive drab cotton yarn on tubes.
1,000 lbs. mixed Nylon olive drab yarn, loose.
200 lbs. 10 end Nylon olive drab yarn on tubes.
24,367 lbs. 9/8 olive drab cotton yarn on tubes.
300 lbs. 10/8 black cotton yarn on tubes.
9,286 lbs. 10/8 olive drab cotton yarn on tubes.
95 lbs. 8/7 olive drab cotton yarn on tubes.
2,674 lbs. 8/8 olive drab cotton yarn on tubes.
The items listed above will be sold either in whole or in part, and will become available for sale on the 24th day of November, 1945. However, bids should be submitted immediately.
All bids must be submitted in triplicate, enclosed in a sealed envelope, to the Philadelphia Quartermaster Depot Contract Termination Branch, Inventory Disposal Section, 2800 S. 20th-st., Philadelphia 45, Pa., which depot will be receiving the bids on behalf of the PHOENIX TRIMMING CO.
MATERIAL MAY BE INSPECTED AT 2000 N. RACINE-AV., CHICAGO. Any inquiries concerning above items may be made by telephoning Philadelphia, Fulton 7000, Ext. 444.
Phoenix Trimming company reserves the right to accept or reject any or all bids in whole or part and to withdraw any or all of the above listed items. All sales must be F.O.B. as is, where is location of materials, and are subject to the approval of the Contracting Officer for Terminations.

KRAFT BAGS
Several million hvy. duty, moisture and rust proof. Size 7x10¼ with ¾" flap; ideal for small hardware, radio parts, pwdrd. chemical, auto. access. etc. Priced at ⅓ gov. cost. Imm. delivery. No orders less than 10,000. Sample mailed on request. Price $5.50 per 1,000.
Gibraltar Paper Corp.,
416 W. Huron. Sup. 0614.

AUTO. screw machine accessories and misc. items—9/16 in. in RA-6 Acme-Gridley parts including collets, feed fingers, gears, tool holders, feed spindle gears, cams, etc. Model 60, 1 in. New Britain-Gridley parts including collets, feed fingers, cams, etc. Delta drill presses, Logan lathes, Portman rotary surface grinder, fire extinguishers, lockers, desks, etc. 388 N. Avers-avenue.

EXECUTIVES ATTENTION.
Fine wood liquor boxes, beautiful outside finish, rayon finish inside; holds liquor and glasses. Brass hardware and nameplates. Will hold 1 or 2 fifths. Just what you want to give for Xmas gifts. Call us for sample.
Copp Co., 5854 Broadway. Lon. 1961.

BERRY FORK LIFT TRUCK
COMPLETELY OVERHAULED.
VERY GOOD CONDITION.
$1,500.
THOMAS PAPER STOCK CO.
860 W. Evergreen-av.

CHRISTMAS TREES
We are offering a finer grade of Montana Balsams; lots of 100, 200, 500, and carload lots.
DUVON CHRISTMAS TREES,
5220 S. Knox. Laf. 1766.

XMAS TREE LIGHT SETS.
8 and 15 bulbs to string. Permanent—if one goes out the others remain lit; large or small quantity; also large selection of toys, dolls, etc. Open Sunday 10:30 to 3 p. m.; week days 9 to 6.
3312 N. Lincoln.

BOTTLE CAPS.
252,000 white, number 1 caps, P. and V. liner-clear, acid resisting varnish inside, size 28-400. Special Foods Co., 4052 S. Princeton.

WRISTWATCHES
No jewel; good stock; immed. delivery; OPA price to retailer. Portage-Hall Distrib., 4156 N. Cicero. Pen. 7570.

UPRIGHT pianos—Good buy for beginner; $60, inc. delivery. Beds, springs; good cond. Warm morning heaters, circulat-ing htrs. Priced for quick sale. Barnes Movers, 156th-S. Halsted. Harvey 878.

PACKING paper—New shredded, clean, soft and fluffy, ideal for every packing need, Imm. delivery. Steady source of supply. Call Mr. Marvin, Hum. 4600.

BILLIARD AND POCKET TABLES; BOWLING BALLS, BAGS, SHOES. GENERAL BILLIARD & BOWLING. 152 N. Paulina. See. 5028-5061.

300 PIECES Giftware—50% off; need space; must sell before Xmas. THE LITTLE SHOP. 607-B W. Wrightwood-av.

STATUES—7 for $5; for gifts; including horse tray, alligator, gorilla, Venus tray, parrot, book ends. Write Statues, 1609 Clybourn.

CARTONS—In bundles; immediate delivery. 16¼x10¾x9¾—15,000. 11x11x18—2,000. 17½x11x16—1,000. And many other misc. sizes. Call Cen. 6855.

TOYS—ALUMINUM POTS, PANS. METAL MACH. GUNS—ASSD. DOLLS. Open Sunday, 10-4 p. m., wholesale. BELL SALES CO., 1107 S. HALSTED.

PLATFORM AND HAND TRUCKS. WHEELS, CASTERS AND CONVEYORS. Send for catalog, Dept. 7. 447 S. Halsted-st., Chicago. Sta. 5675.

ALUMINUM—1,000 lbs. 7/16 in. round rod, 17 St. aluminum and 1,500 lbs. 7/16 in. round rod, 11 St. aluminum. Call Superior 5122.

$2,500 INC.—80 A. poultry-melon-dairy farm; near large lake on highway; new bldgs.; for business or tavern; $3,000 down. 313 N. Central Park.

CHRISTMAS tree lights and strings. 2726½ N. Clark-street. 1800 W. Ogden-av. 3949 W. Irving Park-rd.

ARMY jeep color, suit. all outside work; 75c gal. in 5 gal. cans; light gray and mill end white for inside-outside; excel. qual., $1.25 gal. Factory, 2274 Elston.

8,000 LBS. 33x48, 25x42, 30 lb. Wat. Repel. Kraft—Can cut to size. Also new and used cartons. Div. 1300, Ext. 15.

CHRISTMAS trees—Wholesale. Write to Tedd Pergande, 2340 W. Fondulac-av., Milwaukee 6, Wisconsin.

XMAS TREES—Large selection of fine quality Montana balsams; 50 bundles and up. KEYSTONE 9286.

FLUORESCENT FIXTURES. Latest industrial and commercial mod. PARAMOUNT, 412 N. Clark. Del. 3978.

ARTIFICIAL LEATHER. BLUE, GREEN, BROWN, MAROON. STANLEY. 1235 S. WABASH.

CHRISTMAS trees for sale—Wholesale only. Write for prices. Henry Magnuson, Irma, Wis.

ELECTRIC reducing vibrator—Like new; $50. Longbeach 2000, Apt. 362.

MAPLE lbr.—¾ by 2 by 48. 500 pcs. 5107 W. 25th-st.

AVIATORS CLOTHING—GOVT. Surplus Trading, 735 W. Randolph, And. 4537.

THAYER buggy—Play pen, high chair, kiddy-car. Englewood 6858.

9,000 EXPORT BOXES; MISCELLANEOUS SIZES. VICTORY 2283.

WARDROBE and packing trunks, $5 up. UNCLE MAX, 675 N. Clark. Del. 2578.

CELLOPHANE bags—2 lb. satchel. 5¾"x 9". Mr. William, Webster 3545.

OIL HEATER AND STEEL SAFE. ARMITAGE 9276.

500 LBS. 36 GAUGE PLAIN COPPER WIRE. DEL. 3372.

FOR sale—1,000,000 thumb tacks in bulk; 60c per M. Fra. 1767, Mr. Lewis.

HOMEMADE fruit cake—Most deli., $1.35 lb. Blue, 654 Wellington.

MISCELLANEOUS

—For Sale—

SURPLUS
WHOLESALE ONLY
Due to the tremendous quantities of merchandise, material, equipment and supplies now coming on the market we have been compelled to discontinue itemized listings.
Hereafter to simplify matters we ask that you send us your formal purchase orders giving quantity, specifications, terminal delivery date, and the price you are willing to pay within OPA Ceiling Prices.
We do not handle inquiries, only firm orders. We cannot hereafter even acknowledge them. Orders will be acknowledged and executed immdiately if possible in the immediate market, if not available in this market they will be included in our FLASH to over 1500 men in the field located thruout the United States who will locate what you need if it is available at your price or report any contra offers on price or specification.
Remember merchandise and material not available regularly or in this market may be surplus elsewhere waiting only to be uncovered.
We do not charge any commission, brokerage fee, or other compensation. You pay only the price you agree to pay on your order.
Please—Please do not phone or call at our office. We would like to meet or talk with all of our clients but the volume of this business coming in requires our entire time executing firm orders from some of the largest firms in the country who have already learned of this service. It requires several hours to process an order and it can best be handled as suggested.
BUFFUM & CO.
333 NORTH MICHIGAN,
CHICAGO, 1, ILL.

CONTRACT TERMINAT'N INVENTORY. Bids are invited covering 176 sets rudder drive and trim tab assemblies, per Douglas drawing 5239696, for C-54 airplanes; terms: certified check prior to shipment; inspection can be made at 900 E. 103d-st., Chicago, 9 a. m.-3 p. m. daily except Sat. and Sun. Sealed bid will be considered marked up 'til midnight, Nov. 22, 1945. Bids in duplicate and envelope marked bid lot No. 6 to be submitted to E. F. Unruh, Aircraft Division, Pullman Standard Car Mfg. Co., 900 E. 103d, Chicago 28, Ill.

CONTRACT CANCELLATION
PURE WHITE SOAP CHIPS
14½c PER POUND
100 POUNDS MINIMUM.
SURPLUS, 735 W. RANDOLPH.
AND. 4537.

CIGARETTES—All popular brands; orders shipped same day received; minimum order 3 cartons; New England, Penn., New York, and Ohio, $1.30 per carton; plus 5c per carton for postage. All other states, $1.30 per carton, plus 9c per carton for postage. Perfect delivery guaranteed. Send check or money order to Ace Mail Order Co., East Orange 8, N. J.

FOR Sale—Immediate delivery, new sound cable suitable for inter-communication systems, etc.; 800 reels approximately 450 ft. each reel, 9-12-14-20 conductor cable, insulated and rubber covered; samples on request.
AARON FERER & SONS CO.
101 S. 8TH-ST. OMAHA, NEBR.

ATTENTION—XMAS MONEY
Veterans and Civilians go into XMAS TREE BUSINESS.
Give us your order. National 0856. Buy as many as you like; truckload or bundles. See Jim Navilio.

NEW WATCHES
Men's Swiss 11½ Ligne O. J. Rosk. to retailers at $4.57 each, in lots of ½ doz. or more. Immediate delivery guaranteed. Burton Sales, 809 W. Madison, Chicago. Haymarket 7981.

FLUORESCENT BALLASTS
Single, 20 watt units; large quantities available. DEL. 3372.

—Wanted—

WANTED
Merchandise, Material, Equipment.
Supplies of every character and description.
Simply mail us list or inventory of what you have to sell with your rock bottom price subject to prior sale. We do not bid, as you set the price. Requests for bids cannot be acknowledged.
Immediately upon receipt of your order to sell this is checked against unexecuted orders and frequently executed immediately and cash purchase arranged.
If we do not have a definite order for what you have it will be if it merits inclusion in our FLASH to over 1,500 salesmen to dispose of at once. Some one somewhere is usually looking for what you have and wants it badly. These men will usually either get an order or a contra bid of some kind within a few days.
Government officials, RFC manufacturers' agents, contract termination executives and all others charged with disposal of government surplus will greatly facilitate and ease their work by use of this service.
There is no cost, no obligation and no catch. You sell at the price you set. There is no commission or brokerage. You offer it subject to prior sale. We work on the basis that we can do it quicker and better. Our profit is the overage.
Please do not send samples unless requested specifically, or phone or call at our office. It requires several hours to process the average disposal order and it can best be handled in the manner suggested. Thanks.
BUFFUM & CO.
333 NORTH MICHIGAN-AV.
CHICAGO 1, ILL.

WANTED—Reclining electric and vapor bath cabinet. Must be in good condition and reasonable. 1716 Baltimore-st., Waterloo, Iowa.

FOLDING gates, safes, vaults, and vault doors. A. C. Iron and Wire Works, Sale and Serv. 1212 Grand, Mon. 5511.

8,000 LBS. 18-8 stainless steel hard strip or coil .040 and .045, 3 to 6" wide. Address F 223, Tribune.

BEAUTY EQUIPMENT WANTED.
1 piece or whole shop. Call Drexel 0870 for free estimate. No obligation.

CALL Today—$15.00 cash for Singer Sew. machine; any cond. Est. 0926.

TRUNKS, wardrobe and packing, misc. furn. Lon. 8299.

I BUY STEEL ROLLING DOORS.
HUSSEY, RANDOLPH 9778.

½ H. P. AND UP AIR COMPRESSORS. SUPERIOR 5122.

WANTED—Vibrator on stand; D. C., for reducing salon; good cond. State 8643.

WANTED—20 and 22 gauge galv. or long terne sheets. Phone Mohawk 1650.

WE BUY ANYTHING MECH. OR ELEC. SINGLE OR QUANTITY. PUL. 0583.

WANTED—New or used jewelers benches. White Photo Sales. 431 S. Dearborn.

DANCING SCHOOLS

WE SPECIALIZE IN BEGINNERS.
Lea's Studios. 1041 E. 63d. Hyd. 1113.

COLETTE'S Studio — Private or class. 4751 N. Western-av. Lon. 7975.

BEGINNERS — Private or class lessons. Teresa Dolan, 1208 E. 63d. Hyd. 3080.

PARCEL POST AND EXPRESS

TAKING orders for gift boxes of fancy shelled pecans, all large halves. Quantity: $1.50 lb. F.O.B. Cataula, Ga. Add 18c and 23c to cover postage on single shipments of 1 and 2 lbs. Gene's Pecan Sales, Cataula, Ga.

BARTER AND EXCHANGE

CHOICE lot in Evergreen Pk., 50x125 ft., for small upright or spinet piano and cash or what have you? Rad. 7072.

WILL trade large, clear sub. lot, N. W., for good, small car; might add cash. Keystone 6856.

LEGAL NOTICES

NOTICE OF SALE
JOHN W. F. SMITH, RECEIVER OF THE FOLLOWING BANKS:
Date: DECEMBER 11, 1945
Time: 10:15 A. M.
MAYWOOD STATE BANK
Old Site: 23 NORTH FIFTH AVENUE
MAYWOOD, ILLINOIS
ATTORNEY HYMAN SOBOROFF
10 NORTH CLARK STREET
CHICAGO, ILLINOIS
Date: DECEMBER 11, 1945
Time: 11:15 A. M.
LINCOLN TRUST AND SAVINGS BANK
Old Site: 3959 NORTH LINCOLN-AV.
CHICAGO, ILLINOIS
ATTORNEY HENRY J. SAMUEL
9138 COMMERCIAL AVENUE
CHICAGO, ILLINOIS
Date: DECEMBER 11, 1945
Time: 11:45 A. M.
WEST TOWN STATE BANK
Old Site: 2354 WEST MADISON-ST.
CHICAGO, ILLINOIS
ATTORNEY CHARLES F. PATTLOCK
77 WEST WASHINGTON STREET
CHICAGO, ILLINOIS
Date: DECEMBER 11, 1945
Time: 12:15 P. M.
RELIANCE BANK AND TRUST CO.
Old Site: MADISON AT OGDEN-AV.
CHICAGO, ILLINOIS
ATTORNEY ROBERT M. WOODWARD
33 NORTH LA SALLE STREET
CHICAGO, ILLINOIS
Will offer at public sale on the date above mentioned to the highest bidder for cash, subject to the approval of the Auditor of Public Accounts and the Circuit Court of Cook County, Illinois, every and all right, title and interest he may have as such Receiver without recourse and without warranty of genuineness, correctness, accuracy, legality, legal enforceability, or other warranty of any kind whatsoever at:
Hotel Sherman
Grey Room, 1st Floor
Clark and Randolph Streets,
Chicago, Illinois.
On the above date at the above mentioned hours, certain remaining assets of the above mentioned banks, less such items as may be paid, withdrawn from sale, reserved or otherwise disposed of at or prior to said sale, and subject to such further conditions and provisions appertaining to particular assets or groups mentioned in listed notice of sale. Listed notice of sale reflecting the assets so offered for sale will be posted at the following places for inspection by interested parties prior to the sale.
Site of Old Bank Building [as above]
Cook County Court House,
Chicago, Illinois.
JOHN W. F. SMITH, RECEIVER
8 South Dearborn Street,
Chicago, Illinois.
Office of attorneys [as above]
These assets will be offered for sale in the following manner: Certain groups as designated are to be offered individually as separate sales, the remaining groups are to be offered for sale in individual groups, in combination of two or more groups and in the entirety so that the highest bid may be determined for the entire list of assets offered for sale.
Terms of sale: A cash deposit is to be made immediately upon acceptance of such individual bid, equal to 50% thereof where such bid is $1,000.00 or less, and equal to 25% thereof where such bid is more than $1,000.00 and in default of such deposit the assets subject to said bid may be immediately reoffered for sale. Unpaid balances of all bids so accepted, to be paid in cash within ten days after entry of court order approving such sale, and unless so paid within said ten [10] day period said deposit to be construed as liquidated damages and to be retained in satisfaction thereof by said Receiver.
Every person or corporation by tendering any bid or bids at the within sale agrees to and undertakes to be firmly bound by all the terms, provisions, conditions and stipulations, oral or written appertaining to said sale.
JOHN W. F. SMITH, RECEIVER
8 South Dearborn Street
Chicago, Illinois.
AUCTIONEERS:
RAY E. GROSS, 3134 South Oak Park Avenue, Berwyn, Illinois.
GEORGE J. McKERR, 141 West Jackson Boulevard, Chicago, Illinois.

NOTICE OF SPECIAL ELECTION
DOLTON PARK DISTRICT
COOK COUNTY, ILLINOIS
NOTICE is hereby given that on the 28th day of December, 1945, an election will be held in and for Dolton Park District, Cook County, Illinois, for the purpose of submitting to the legal voters of said District the following proposition:
Shall bonds of the Dolton Park District, Cook County, Illinois, be issued to the amount of $100,000 for the purpose of paying for building, maintaining, improving and protecting the parks of said District by the construction of a new recreation and field house in and for said District?
That for the purpose of said election the entire Park District shall constitute one election precinct, the polling place therefor being as follows:
Park Administration Building, 146th St., Dolton, Illinois, approximately two blocks east of Grant St., Polling Place.
The polls will be opened at six o'clock A. M., and closed at five o'clock P. M., on the day of said election. By order of the Board of Park Commissioners of the Dolton Park District, Cook Country, Illinois.
Dated this 13th day of November, 1945.
RAYMOND W. PACKARD, President.
HERBERT O. DIEKMAN, Secretary.

RADIOS, SUPPLIES, AND SERVICE

RADIO parts for service men, amateurs, labs., etc., at reasonable prices; quantities limited. Garand Radio Sales, 1123 W. School-st. Lincoln 6225.

WANT radio combination from private party; also small table radio; must be in good condition. BOUlevard 4826.

SX25 SUPER Defiant Hallicrafter communication receiver and speaker. Exc. cond.; best offer. Hol. 4416, 3 to 6.

PHILCO—Bleached radiobar, excel. cond.; best offer. Call evenings or Sat. and Sun. Hemlock 3918.

RADIO—12 tube, 5 band, pushbutton, floor model, $75; refrigerator 5 ft., 1944 model, $40. 10220 Eberhart.

COMBINATION radios and phonographs. Easy terms. 2834 Madison.

RADIO-phono. comb.; armchair radio phone.; port. record player. Bri. 3286

PRIV. party wants radio-phonograph combination. Hemlock 2054.

SCOTT radio—Marine type, all wave, navy receiver. 4560 Broadway. Lon.4710

WILCOX-GAY PORTABLE RECORDIO—PERF. COND.; $75. MICH. 0060.

F. M. BREWSTER—ADAPTION FITS ANY RADIO; PRIV. SAG. 1018.

MOVING AND STORAGE

California and West Coast
MOVING
LOWEST RATES; COMPLETE SERVICE
MONARCH SHIPPERS, INC.
236 N. Clark-st., Rm. 400, Dea. 1576

SPECIAL RATE TO CALIFORNIA
MOVE FULL OR PART LOADS
UNION VAN LINES, INC.
155 N. Clark, Rm. 907, Cen. 1591.

COAST TO COAST MOVERS
SPECIAL RATES TO WEST COAST.
WORLD-WIDE SHIPPERS & MOVERS.
155 N. Clark, Room 905, Cen. 6455.

ROG. 3869—FULL AND PART LOADS. Wisconsin, Minnesota, Missouri, Michigan. Packing and shipping to W. Coast. Wallen Van Lines, 6908 N. Clark.

MOVING—CITY, NATION-WIDE. Anything, anywhere, any time. Low rates. HAR-BERT Exp. Pla. 5492.

MOVE anywhere—Save 25%; no crating. GENERAL MOVERS. MONROE 4870.

PATENTS — PATENT ATTORNEYS

PATENT For Sale—Time card calculator for accuracy and time saving. Will sell for cash or part cash. Man. 8082.

CLOTHING, FURS, ETC.

YOU MUST visit Grossman's Thrift Shop, 4543 Sheridan-rd., near Wilson, where slightly used furs of the smart set are constantly being sent for disposal. You will be amazed at the marvelous bargains you can obtain. Mink, fox, Kolinsky, marten, sable chokers. $5-$10 per skin. Genuine silver fox jackets, $75; pair gen. silver foxes, $45; chubbies, $15-$35; gen. Alaska seal coat, $95; gen. mink coat, $300; Siberian squirrel, $75; Persian lamb coat, $75; recut sheared beaver, $225, and others, $15-$75. All kinds, sizes. Open daily until 6 p. m.; Tuesday and Thursday until 9 p. m.; Sun. 11 a. m. till 5 p. m.

CLEARANCE — 350 men's sample suits, topcoats, overcoats; $21.50 up; sizes 35 to 52; some famous brands.
ABBOTT CLOTHING CO.,
4086 Broadway, corner Belle Plaine.
Open eves. to 9; Sunday, 10 to 1.

MINK JACKET, $475
and blue coat, lynx collar; dresses, suits, formals; like new; size 16-18.
Lincoln 5666.

PERSIAN LAMB—Ladies' full length coat and muff to match; tuxedo front; wide sweep and wide cuff sleeves. Worn only a few times; will sacrifice.
Phone Independence 2043.

MINK Cape—Barg.; not used; hip length 27. Highest wild nat. eastern qual. Orig. cost $2,000. Must sell, sac. half. Real oppt. Dor. 7391, wk. days.

EXQUISITE GENUINE RUSSIAN BROADTAIL—BLACK; SIZE 14-16; moving south, must sell; recently purchased new; private; sacrifice. SAG. 1018.

GORGEOUS natural ranch mink coat—12 in. cuff, size 16; like new, 2 yrs. old; willing to sacrifice. $1,700. Sup. 1544.

SACRIFICE for Balance Due—Beaut. Fur Coats. Like New. $38 Cash or Terms. $2 Weekly. Irving 7839 S. Halsted.

TOP PRICES PAID.
MEN'S USED CLOTHING. WILL CALL.
334 S. CLARK-ST. WEBSTER 3713.

MINK [American] coat, size 38; excel. cond.; pr. $350. Owner, 1429 E. 67th. Dor. 2348.

SKUNK fur coat; Green wool cloth coat; 1 blk., 1 blue dress coat. All very good cond. $65. 12-14. Estebrook 0926.

3 MEN'S suits, 38; 2 overcoats, 38; lady's Persian Paw coat, 38; cabinet radio. Call Man. 7490, aft. 6.

HIGHEST CASH PAID for MEN'S USED clothing, ladies' furs. Always open. 4545 Sheridan-rd. Ph. EDG. 7630. Will call.

GRAY Persian lamb—Size 18; cost $1,000; only worn one year; price $600. Call Sat., Sun., or after 6. But. 0643.

NAT. Silver Fox coat for sale—34 in. long; reas. Call Bri. 4748.

OUT of pawn fur coats—New and used; $25 up. Spears,506 W.North. Moh.4141.

BEAVER coat and muff, size 9; Hudson seal coat and muff, size 15. Bel. 6235.

BROWN squirrel fur jacket; black seal coat; sizes 14. Diversey 8513.

FUR COATS, $10 AND UP.
Uncle Max, 675 N. Clark. Del. 2578.

HUDSON seal coat—Ample 40-47 in. length; gd. condition. Col. 4747.

BLONDE wolf coat, size 14, 40" length. Leaving city for West. Spaulding 4768.

BEAU. Sable dyed Kolinsky jacket—Size 12; perfect cond. Glencoe 2184.

FOR sale—Black Persian lamb coat, perf. cond.; size 14-16. Euclid 2463.

BLACK CLOTH COAT—Sil. fox paw collar, 14-16; perf. cond. $25. Ard. 5896.

SACRIFICE Persian Paw coat—Size 40; $75. Phone Sheldrake 8366.

SAC. beau. Persian lamb coat—Size 36; shown 9-5. 55 E. Washington, R. 539.

OUT of pawn overcoats—$4.95-$24.95; suits $9.95 up. Spears, 506 W. North.

HUDSON seal coat—Perfect condition; size 16-18. Phone Sheldrake 8797.

GRAY PERSIAN PAW COAT—SIZE 14; TRIM FOR HAT. CAP. 7286.

EASTERN mink fur coat—Size 16; must sell; $500. Irving 3803.

MINK COAT—Size 16; like new. FAIRFAX 3831.

LOANS — PERSONAL & BUSINESS

—Personal, Property, Salary—

MONEY
TODAY OR TONIGHT
Salary, Auto, Furniture Loans
UP TO 18 MONTHS
JUST PHONE.
CITIZENS LOAN
CORPORATION
5 E. Jackson at State. WAB. 5600
6240 Cottage Grove-av. FAI. 0600
5967 W. Madison at Austin. AUS. 7300
749 W. 63d-st. at Halsted. NOR. 5700
3401 Diversey at Milwaukee. SPA. 4300
1608 W.Belmont at Ashland. LAK. 7300
6708 Stony Island-av. BUT. 8700
ESTAB. 1905.
Neighborhood Offices Open
EVERY EVE. TO 8:00 P. M.

PERSONAL LOANS
$25 up to $300.
SALARY-AUTO-FURNITURE.
Friendly, confidential service.
CENTRAL 4733
C. C. ERD
7 S. DEARBORN. RM. 616.

PERSONAL LOANS UP TO $300
Open evenings for your convenience.
AUTO BROKERS ACCEPTANCE CO.,
1647 S. PULASKI. CRAWFORD 1647.

IF YOU LIVE OR WORK SOUTH.
BORROW EASILY, QUICKLY FROM
PHOENIX FINANCE COMPANY,
6447 S. HALSTED. WENT. 3120.

LOANS to $300—Men and women. Convenient offices. See Phone Directory. FAMILY LOAN CORPORATION.

SALARY AND FURNITURE LOANS.
T. B. WARD, INC.
8 S. Dearborn. R. 408. Randolph 2060.

HOUSEHOLD FINANCE CORP.
5 S. Wabash, 13th flr. Sta. 0151.

LOANS—$10 to $300. L. T. Baker & Co., 30 W. Washington, R. 1407 Ran. 6151.

COMMONWEALTH LOAN CO.
3166 Lincoln-av. Rm. 224. Bit. 3360.

—Business Loans—

Buying Or
Starting a Business?
USE OUR MONEY!
BUY AT LOWEST COST!
Quick service for manufacturers, laundries, restaurants, taverns, stores, garages, foundries, wrecking co.'s, dry cleaners.
Cen. 0184, 111 W. Monroe-st., Chgo.
ASK FOR MR. MILLS.

Unlimited Capital
FOR SMALL MANUFACTURER
ZENOFF, 39 S. LA SALLE.
ANDOVER 4767.

$300 to $10,000.
F. Boland, 9 W. Washington. Fra. 1966.

$325 TO $15,000.
Prompt, confident. L. Stone. Lon. 7444.

FINANCIAL

GET OUT OF DEBT
$500 in debts costs only $3.80 per mo.
MORGAN CREDIT ADJUSTMENT CO.
20 E. Jackson-blvd. Wabash 5487.

WE SETTLE your debt in full. Mercantile Adj., 308 W. Washington. Fra. 5757.

HEIRS—Cash for legacies, trusts, claims. Probate Fin., 155 N. Clark. Cen. 2032.

AVIATION

OUR 1946 Piper Cub special is here—Come out and fly it. We are now accepting orders for Piper, Republic Seebee and Stinson "150." Prosperi Airport, 186th-st., Rt. 42R, Tin. Pk. 616.

FOR SALE—Licensed cub trainer; J3C65. Has been recovered and majored. Will finance. Lombard Airport Co., Phone 6.

AUTHORIZED Aeronca sales and service—Come out and order that new Aeronca. Lombard Airport, Phone 6.

STAMPS AND COINS

COIN Collectors—If interested in coins in the year 1300 and up, write P. O. Box 321, Kenosha, Wis.

BUILDING MATERIALS

LUMBER WANTED.
Kiln dried, clear, hard or soft, cut and shaped to following sizes. ¾"x7¼"x12"; ¾"x3½"x11¼"; ¾"x3½"x12"; ¾"x 12"x12".
2358 W. 58th. Prospect 4421.

TWO sectional overhead garage doors—14 ft. 10 in. x 9 ft. 6 in. high and 14 ft. 11 in. x 9 ft. 6 in. high, plus 19 in. glazed panels for top of opening; complete, like new; $350. Phone Columbus 9-700, Monday.

16 SECTION sliding doors—38 in. by 118 in. each; 1 8-ft. by 10 ft.; all hardware included; gd. condition. 1479 Lincoln-av. Des Plaines 656-M.

WTD.—Hollow metal doors [type that looks like wood]. Can use metal frames, too. Phone Wilmette 5472 or address S J 594, Tribune.

ANGLES — I beams, plates, channels. Steiner Co., 1220 W. Lake. Can. 3836.

400 USED CLEAN TILE BLOCKS, 8X12 CHEAP. 5333½ LINCOLN-AV.

FOR sale—4 10" I Beams, 30' long; good condition. Call Englewood 10468.

Heating, Plumbing Equipment.

STOKERS.
HOME 2 FLATS AND LARGER.
New furnaces and boilers.
Timken Oil burners.
No priority; prompt installation.
Nothing down, 3 years to pay.
HERITAGE, 63d at Michigan. Nor. 1009

WANTED—4 OVERHEAD GAS UNIT HEATERS OR INDIVIDUAL GAS RADIATORS.
JUNIPER 1610

RADIATOR COVERS FROM FACTORY TO YOU—For homes, offices, and industrial. Any finish desired. We call anywhere, anytime. No charge. Phone or write ALL AMERICAN RADIATOR COVER CO., 2034 W. Lake. Mon.4692.

OIL burners — New and factory rebuilt, for all types of heating plants, bungalows, flat buildings, factories, laundries, cleaners, etc. We specialize in industrial and commercial installations. FHA terms. Ross Heating Co. Lakeview 4277.

COMPLETE heating system installed new—Oil burners, stokers, boilers, furnaces. All above items in stock.
Mid-West Distributing Co.
1138 W. 79th. Vincennes 6800-10030.

OIL BURNERS—Gas units, stokers, boilers, furnaces, complete steam and h. w. systems. Free estimate, no obligation. MANSFIELD 7888.

FOR Sale—Used No. 5 Iron Fireman stoker with pressurestat and 1,200 pd. hopper and motor; 2 yrs. old. Call Mr. Rettman, Austin 1441.

STOKER—1945 Crane model; used just 4 mos.; perf. cond.; all parts included. Very reasonable. Call Village 4519.

WINKLER STOKERS.
Bungalow and larger szs.; imm. install. 7721 S. Halsted. Rad. 8200.

LINK BELT STOKERS.
Bin-fed for 2 or 3 flat.
Immediate delivery. Aberdeen 0100.

WINKLER STOKERS—Small size; immediate delivery; pre-war price. Longbeach 4710 or Pensacola 7440.

WANTED—CEILING TYPE GAS HEATERS. MODERN DIE CASTING, 430 S. GREEN-ST.

WANTED—Boiler; also 2 blowers, to heat garage. Normal 7737.

ARCOLA—Hot water boiler and radiators; excel. cond.; 28 in. pot. River Gr. 873.

STOKERS—New and used; lowest prices. 4355 Cottage Grove-av. Drexel 4344.

COAL STOKER — Good condition for house or 3 apt. Sheldrake 1295.

DOGS, PETS, AND EQUIPMENT

AIREDALES, COLLIES—REG.
BEVERLY KENNELS, 9537 S. Western Wires, Scotties, Cockers, Toy Fox Terriers, Shepherds, Springers, pups. All ages and colors. Bull Terriers, Dalmatians, Newfoundland, Toy Shepherd, watchdogs and other popular breeds.

AIREDALES, Cockers, Pekes, Foxes, Chows, Spitz—Healthy, ped. stock; dogs boarded. Loring's, River-rd.; blk. N. of Irving Pk. Franklin Pk. 2174.

AIREDALE, Grt. Dane, Cocker, Dalmat.; 75 others. Parrots, monks. We buy, trade pets. 3408 Milwaukee. Kil. 3961.

AIREDALE—Female; 8 months; pedigreed; loves children. Wentworth 9170.

BOSTONS, Boxers, Cockers [red-black], Collies, Sheps., Police; reas.; also large selections of puppies, all popular breeds, $10-$7-$5; watchdogs, kittens. Open 11-9 daily and Sunday.
6456 COTTAGE GROVE.

CHIHUAHUAS—Little toy beauties; also black and tan pups. Private. 2922 S. Emerald. Calumet 7958.

COCKERS—Purebred red cocker spaniels, male and female, 4 mo. Leo Ellsworth, Elkhorn, Wis. Phone Red 816 R-2.

COCKER Spaniels—3½ months old; sire Ch. Belden Town Talk, dam, daughter Ch. My Own Brucie. Deerfield 694.

COCKER spaniel—Ped.; blonde, male; children's pet; reas. Village 4983.

COCKER SPANIELS—INOCULATED. PEDIGREED. 1448 MILWAUKEE.

COCKER SPANIEL puppies; pedigreed; best blood lines. Park Ridge 372.

COLLIES—Litter 8 wks.; long nose; beauties; $15 and $20 ea. Kildare 8239.

DALMATIAN—Spayed female, one year old. A beauty. Hammond 4945-J. 38 Detroit-street.

DOBERMANN—Male, 7 mos., blk.; champ. litter; A. K. C. regis.; $60. 4835 Barry.

IRISH setters—Choice of 8, 8 mos. to 4 yrs.; pedigreed; 3 broke; $35. 524 N. Cicero-av. Austin 9247.

IRISH SETTER PUPPIES FOR SALE. Distemper inoculated. 1000 Ridge-rd., Wilmette. Phone 5004.

LITTLE Boston terrier pups—Beauties; $15, choice; no papers. Austin 9247.

WIRE haired terr.—Pedig.; champ. sire; 1 yr.; $75. Hammond 803-W or 526.

PUPPIES, also all ages and breeds—100 to pick, $5, $5, $25. 524 N. Cicero-av., Austin 9247.

SETTERS — Broke; 3 years old; $50. 3936 Milwaukee-av., 2nd.

WANTED—Great Dane or Harlican, about 1 year old. Phone Prospect 1500.

HUNTING hound, full blood, red boned, fully trained, $75. Hay. 1270.

—Miscellaneous—

ENTIRE stock of American Choppers, 32 metal stock cages, 12 breeding cages, 3 large flying cages, 1 with ferris wheel. Reasonable. 24 W. 113th-st.

PARAKEETS—Pair tame, trained, gorgeous love birds and metal cage. Private party. Armitage 1610.

CANARIES, cages, supplies; whse.-retail. Chgo. Bird & Cage. 432 S. State.

CANARIES for sale—Males or females, warblers and choppers. 26 N. Throop.

RABBIT hutches—Steel wire ¾ in. mesh floor; steel trays and drains. Reg. 1417.

TRAVEL

WILL drive your car or share expenses to Florida—Leaving around 20th. Wellington 5560.

DRIVING comfortable '42 Oldsmobile San Antonio or Houston, Tex. and lower Rio Grande; take up to 4. Com. 6777.

LEAVING for L. A. Nov. 23—Will take 2-3 passengers; ref. exch. '41 Packard; share expenses. Pal. 0967.

OKLAHOMA CITY—Leave Nov. 21. Take 3; share exps. Refs. exch. Hay. 8848. Call Sun. 10 a. m.-4 p. m.

LEAVING for Los Angeles next week. Will take 1 passenger. Ph. Sunday Berwyn 8488-J.

1942 AUTO—Leaving for L. A., will take 2-4, leave immediately. La Grange 1862.

WILL drive your car to California. Phone Lloyd at Sag. 2050 for rates.

DRIVING TO LOS ANGELES—IMMED.; TAKE 3; '41 DE SOTO. YARD 9521.

ARMY officer driving to L.A. Mon., Nov. 19, take 3, share exp. Key. 7847.

LEAVING for ARIZONA—Take 4; share expenses; exchg. refs. SEE 7948.

NEED lady to drive salesman—Short hrs.; gd. pay. Div. 5388, 1-3 Sunday.

FREE transp. to Salt Lake City, Utah—Help drive; leave immed. Bru. 5734.

HOME FURNISHINGS & FURNITURE

OPEN TODAY, SAT. TO 9 P. M.
FLOOR SAMPLES
FURNITURE THAT WAS ON DISPLAY AT THE MART AND EXPOSITION BUILDING
TWO SHOWROOMS OPEN
TO THE PUBLIC
JOHNSON FURN. CO.
203 E. OHIO-ST.
CHICAGO'S LARGEST SAMPLE FURNITURE DEALER
SAVINGS UP to 60 Pct.
ALL NEW
Open Daily Till 9 P. M.
DEALERS INVITED—NOTE PRICES
3-pc. DAVENPORT SETS.....$179.50
3-pc. DINETTE SETS.....$119.50
3-pc. PARLOR SETS.....$149.50
DAVENPORTS.....$39.50 & $119
CHAIRS.....$19.50 & $29.50
FULLY GUARANTEED
RED SPRINGS.....$11.95
RED MATTRESSES.....$16.95
MATTRESSES.....$16.95
BOX SPRINGS.....$16.95
COD DRESSERS, CHESTS, BEDS
DINETTE TABLES, CHAIRS
TWO SHOWROOMS
203 E. OHIO-ST.
PHONE SUPERIOR 2444
TERMS
4750 WASHINGTON
AT CICERO-AV. COL. 9609

USED RUG MART
1,000 NEW AND USED
PRE-WAR RUGS
3x6, 4x6, 6x7, 6x9, 7x9, 8x10, 9x12, 9x15, 10x14, 12x15, 12x18, 12x24, 12x30 & up.
1,200 Sets CASH OR TERMS
NORTH 3220 W. ARMITAGE
3300 W. North-av. 7439 Cottage Gr.
JOHN MARSHALL CO.

Sensational Offer
3 complete room outfits, including 9x12 rugs, lamps, chairs, tables, bedding, etc. Your choice of any outfit for only $149.50
Open Thurs. and Sat. till 9 p. m.
A REAL BARGAIN
3-ROOM OUTFIT, $149.50.
Includes 9x12 rugs, lamps, chairs, tables, beds, dressers, bedding, etc. Nothing else to buy. Open Thurs. and Sat. till 9 p. m.
3015 N. LINCOLN-AV.

TO BE SOLD AT ONCE
3 complete room mod. furn. includes 9x12 rugs, lamps, chairs, tables, beds, dressers, etc. All for balance due $149. Open Thurs. and Sat. till 9 p. m.
4100 W. ROOSEVELT-ROAD

3-ROOM—$149.50.
Includes 9x12 rugs, lamps, chairs, tables, beds, dressers, etc. Open Thurs. and Sat. till 9 p. m.
3015 N. LINCOLN-AV.

Hollywood Mod. Furn.
NEW MODERN FURNITURE
Beds, $49.50 up; chests, $49.50 up; vanities, $49.50 up; bookcases, $49.50 up; desks, $49.50 up; tables, $19.50 up; chairs, $19.50 up; lamps, $9.95 up; mirrors, $9.95 up; pictures, $4.95 up; bedding, $49.50 up; rugs, $49.50 up; 9x12 linoleum, $9.95; 9x12 felt base, $4.95; 9x12 inlaid, $19.95; 9x12 tile, $14.95; 9x12 rubber, $29.95; 9x12 cork, $24.95; 9x12 carpet, $39.95; 9x12 broadloom, $49.95; 9x12 wool, $69.95; 9x12 Axminster, $79.95; 9x12 velvet, $89.95; 9x12 Wilton, $99.95; 9x12 Karastan, $149.50; 9x12 Oriental, $199.50; 9x12 Persian, $299.50; 9x12 Chinese, $399.50; 9x12 Sarouk, $499.50; 9x12 Kirman, $599.50; 9x12 Kashan, $699.50; 9x12 Tabriz, $799.50; 9x12 Mahal, $899.50; 9x12 Serapi, $999.50; 9x12 Ispahan, $1,199.50; 9x12 Sarouk, $1,499.50; 9x12 Kirman, $1,799.50; 9x12 Kashan, $1,999.50; 9x12 Tabriz, $2,199.50; 9x12 Mahal, $2,499.50; 9x12 Serapi, $2,799.50; 9x12 Ispahan, $2,999.50; 9x12 Sarouk, $3,199.50; 9x12 Kirman, $3,499.50; 9x12 Kashan, $3,799.50; 9x12 Tabriz, $3,999.50; 9x12 Mahal, $4,199.50; 9x12 Serapi, $4,499.50; 9x12 Ispahan, $4,799.50; 9x12 Sarouk, $4,999.50; 9x12 Kirman, $5,199.50; 9x12 Kashan, $5,499.50; 9x12 Tabriz, $5,799.50; 9x12 Mahal, $5,999.50; 9x12 Serapi, $6,199.50; 9x12 Ispahan, $6,499.50; 9x12 Sarouk, $6,799.50; 9x12 Kirman, $6,999.50; 9x12 Kashan, $7,199.50; 9x12 Tabriz, $7,499.50; 9x12 Mahal, $7,799.50; 9x12 Serapi, $7,999.50; 9x12 Ispahan, $8,199.50; 9x12 Sarouk, $8,499.50; 9x12 Kirman, $8,799.50; 9x12 Kashan, $8,999.50; 9x12 Tabriz, $9,199.50; 9x12 Mahal, $9,499.50; 9x12 Serapi, $9,799.50; 9x12 Ispahan, $9,999.50; 9x12 Sarouk, $10,199.50; 9x12 Kirman, $10,499.50; 9x12 Kashan, $10,799.50; 9x12 Tabriz, $10,999.50; 9x12 Mahal, $11,199.50; 9x12 Serapi, $11,499.50; 9x12 Ispahan, $11,799.50; 9x12 Sarouk, $11,999.50; 9x12 Kirman, $12,199.50; 9x12 Kashan, $12,499.50; 9x12 Tabriz, $12,799.50; 9x12 Mahal, $12,999.50; 9x12 Serapi, $13,199.50; 9x12 Ispahan, $13,499.50; 9x12 Sarouk, $13,799.50; 9x12 Kirman, $13,999.50; 9x12 Kashan, $14,199.50; 9x12 Tabriz, $14,499.50; 9x12 Mahal, $14,799.50; 9x12 Serapi, $14,999.50; 9x12 Ispahan, $15,199.50; 9x12 Sarouk, $15,499.50; 9x12 Kirman, $15,799.50; 9x12 Kashan, $15,999.50; 9x12 Tabriz, $16,199.50; 9x12 Mahal, $16,499.50; 9x12 Serapi, $16,799.50; 9x12 Ispahan, $16,999.50; 9x12 Sarouk, $17,199.50; 9x12 Kirman, $17,499.50; 9x12 Kashan, $17,799.50; 9x12 Tabriz, $17,999.50; 9x12 Mahal, $18,199.50; 9x12 Serapi, $18,499.50; 9x12 Ispahan, $18,799.50; 9x12 Sarouk, $18,999.50; 9x12 Kirman, $19,199.50; 9x12 Kashan, $19,499.50; 9x12 Tabriz, $19,799.50; 9x12 Mahal, $19,999.50; 9x12 Serapi, $20,199.50; 9x12 Ispahan, $20,499.50; 9x12 Sarouk, $20,799.50; 9x12 Kirman, $20,999.50; 9x12 Kashan, $21,199.50; 9x12 Tabriz, $21,499.50; 9x12 Mahal, $21,799.50; 9x12 Serapi, $21,999.50; 9x12 Ispahan, $22,199.50; 9x12 Sarouk, $22,499.50; 9x12 Kirman, $22,799.50; 9x12 Kashan, $22,999.50; 9x12 Tabriz, $23,199.50; 9x12 Mahal, $23,499.50; 9x12 Serapi, $23,799.50; 9x12 Ispahan, $23,999.50; 9x12 Sarouk, $24,199.50; 9x12 Kirman, $24,499.50; 9x12 Kashan, $24,799.50; 9x12 Tabriz, $24,999.50; 9x12 Mahal, $25,199.50; 9x12 Serapi, $25,499.50; 9x12 Ispahan, $25,799.50; 9x12 Sarouk, $25,999.50; 9x12 Kirman, $26,199.50; 9x12 Kashan, $26,499.50; 9x12 Tabriz, $26,799.50; 9x12 Mahal, $26,999.50; 9x12 Serapi, $27,199.50; 9x12 Ispahan, $27,499.50; 9x12 Sarouk, $27,799.50; 9x12 Kirman, $27,999.50; 9x12 Kashan, $28,199.50; 9x12 Tabriz, $28,499.50; 9x12 Mahal, $28,799.50; 9x12 Serapi, $28,999.50; 9x12 Ispahan, $29,199.50; 9x12 Sarouk, $29,499.50; 9x12 Kirman, $29,799.50; 9x12 Kashan, $29,999.50; 9x12 Tabriz, $30,199.50; 9x12 Mahal, $30,499.50; 9x12 Serapi, $30,799.50; 9x12 Ispahan, $30,999.50; 9x12 Sarouk, $31,199.50; 9x12 Kirman, $31,499.50; 9x12 Kashan, $31,799.50; 9x12 Tabriz, $31,999.50; 9x12 Mahal, $32,199.50; 9x12 Serapi, $32,499.50; 9x12 Ispahan, $32,799.50; 9x12 Sarouk, $32,999.50; 9x12 Kirman, $33,199.50; 9x12 Kashan, $33,499.50; 9x12 Tabriz, $33,799.50; 9x12 Mahal, $33,999.50; 9x12 Serapi, $34,199.50; 9x12 Ispahan, $34,499.50; 9x12 Sarouk, $34,799.50; 9x12 Kirman, $34,999.50; 9x12 Kashan, $35,199.50; 9x12 Tabriz, $35,499.50; 9x12 Mahal, $35,799.50; 9x12 Serapi, $35,999.50; 9x12 Ispahan, $36,199.50; 9x12 Sarouk, $36,499.50; 9x12 Kirman, $36,799.50; 9x12 Kashan, $36,999.50; 9x12 Tabriz, $37,199.50; 9x12 Mahal, $37,499.50; 9x12 Serapi, $37,799.50; 9x12 Ispahan, $37,999.50; 9x12 Sarouk, $38,199.50; 9x12 Kirman, $38,499.50; 9x12 Kashan, $38,799.50; 9x12 Tabriz, $38,999.50; 9x12 Mahal, $39,199.50; 9x12 Serapi, $39,499.50; 9x12 Ispahan, $39,799.50; 9x12 Sarouk, $39,999.50; 9x12 Kirman, $40,199.50; 9x12 Kashan, $40,499.50; 9x12 Tabriz, $40,799.50; 9x12 Mahal, $40,999.50; 9x12 Serapi, $41,199.50; 9x12 Ispahan, $41,499.50; 9x12 Sarouk, $41,799.50; 9x12 Kirman, $41,999.50; 9x12 Kashan, $42,199.50; 9x12 Tabriz, $42,499.50; 9x12 Mahal, $42,799.50; 9x12 Serapi, $42,999.50; 9x12 Ispahan, $43,199.50; 9x12 Sarouk, $43,499.50; 9x12 Kirman, $43,799.50; 9x12 Kashan, $43,999.50; 9x12 Tabriz, $44,199.50; 9x12 Mahal, $44,499.50; 9x12 Serapi, $44,799.50; 9x12 Ispahan, $44,999.50; 9x12 Sarouk, $45,199.50; 9x12 Kirman, $45,499.50; 9x12 Kashan, $45,799.50; 9x12 Tabriz, $45,999.50; 9x12 Mahal, $46,199.50; 9x12 Serapi, $46,499.50; 9x12 Ispahan, $46,799.50; 9x12 Sarouk, $46,999.50; 9x12 Kirman, $47,199.50; 9x12 Kashan, $47,499.50; 9x12 Tabriz, $47,799.50; 9x12 Mahal, $47,999.50; 9x12 Serapi, $48,199.50; 9x12 Ispahan, $48,499.50; 9x12 Sarouk, $48,799.50; 9x12 Kirman, $48,999.50; 9x12 Kashan, $49,199.50; 9x12 Tabriz, $49,499.50; 9x12 Mahal, $49,799.50; 9x12 Serapi, $49,999.50; 9x12 Ispahan, $50,199.50; 9x12 Sarouk, $50,499.50; 9x12 Kirman, $50,799.50; 9x12 Kashan, $50,999.50; 9x12 Tabriz, $51,199.50; 9x12 Mahal, $51,499.50; 9x12 Serapi, $51,799.50; 9x12 Ispahan, $51,999.50; 9x12 Sarouk, $52,199.50; 9x12 Kirman, $52,499.50; 9x12 Kashan, $52,799.50; 9x12 Tabriz, $52,999.50; 9x12 Mahal, $53,199.50; 9x12 Serapi, $53,499.50; 9x12 Ispahan, $53,799.50; 9x12 Sarouk, $53,999.50; 9x12 Kirman, $54,199.50; 9x12 Kashan, $54,499.50; 9x12 Tabriz, $54,799.50; 9x12 Mahal, $54,999.50; 9x12 Serapi, $55,199.50; 9x12 Ispahan, $55,499.50; 9x12 Sarouk, $55,799.50; 9x12 Kirman, $55,999.50; 9x12 Kashan, $56,199.50; 9x12 Tabriz, $56,499.50; 9x12 Mahal, $56,799.50; 9x12 Serapi, $56,999.50; 9x12 Ispahan, $57,199.50; 9x12 Sarouk, $57,499.50; 9x12 Kirman, $57,799.50; 9x12 Kashan, $57,999.50; 9x12 Tabriz, $58,199.50; 9x12 Mahal, $58,499.50; 9x12 Serapi, $58,799.50; 9x12 Ispahan, $58,999.50; 9x12 Sarouk, $59,199.50; 9x12 Kirman, $59,499.50; 9x12 Kashan, $59,799.50; 9x12 Tabriz, $59,999.50; 9x12 Mahal, $60,199.50; 9x12 Serapi, $60,499.50; 9x12 Ispahan, $60,799.50; 9x12 Sarouk, $60,999.50; 9x12 Kirman, $61,199.50; 9x12 Kashan, $61,499.50; 9x12 Tabriz, $61,799.50; 9x12 Mahal, $61,999.50; 9x12 Serapi, $62,199.50; 9x12 Ispahan, $62,499.50; 9x12 Sarouk, $62,799.50; 9x12 Kirman, $62,999.50; 9x12 Kashan, $63,199.50; 9x12 Tabriz, $63,499.50; 9x12 Mahal, $63,799.50; 9x12 Serapi, $63,999.50; 9x12 Ispahan, $64,199.50; 9x12 Sarouk, $64,499.50; 9x12 Kirman, $64,799.50; 9x12 Kashan, $64,999.50; 9x12 Tabriz, $65,199.50; 9x12 Mahal, $65,499.50; 9x12 Serapi, $65,799.50; 9x12 Ispahan, $65,999.50; 9x12 Sarouk, $66,199.50; 9x12 Kirman, $66,499.50; 9x12 Kashan, $66,799.50; 9x12 Tabriz, $66,999.50; 9x12 Mahal, $67,199.50; 9x12 Serapi, $67,499.50; 9x12 Ispahan, $67,799.50; 9x12 Sarouk, $67,999.50; 9x12 Kirman, $68,199.50; 9x12 Kashan, $68,499.50; 9x12 Tabriz, $68,799.50; 9x12 Mahal, $68,999.50; 9x12 Serapi, $69,199.50; 9x12 Ispahan, $69,499.50; 9x12 Sarouk, $69,799.50; 9x12 Kirman, $69,999.50; 9x12 Kashan, $70,199.50; 9x12 Tabriz, $70,499.50; 9x12 Mahal, $70,799.50; 9x12 Serapi, $70,999.50; 9x12 Ispahan, $71,199.50; 9x12 Sarouk, $71,499.50; 9x12 Kirman, $71,799.50; 9x12 Kashan, $71,999.50; 9x12 Tabriz, $72,199.50; 9x12 Mahal, $72,499.50; 9x12 Serapi, $72,799.50; 9x12 Ispahan, $72,999.50; 9x12 Sarouk, $73,199.50; 9x12 Kirman, $73,499.50; 9x12 Kashan, $73,799.50; 9x12 Tabriz, $73,999.50; 9x12 Mahal, $74,199.50; 9x12 Serapi, $74,499.50; 9x12 Ispahan, $74,799.50; 9x12 Sarouk, $74,999.50; 9x12 Kirman, $75,199.50; 9x12 Kashan, $75,499.50; 9x12 Tabriz, $75,799.50; 9x12 Mahal, $75,999.50; 9x12 Serapi, $76,199.50; 9x12 Ispahan, $76,499.50; 9x12 Sarouk, $76,799.50; 9x12 Kirman, $76,999.50; 9x12 Kashan, $77,199.50; 9x12 Tabriz, $77,499.50; 9x12 Mahal, $77,799.50; 9x12 Serapi, $77,999.50; 9x12 Ispahan, $78,199.50; 9x12 Sarouk, $78,499.50; 9x12 Kirman, $78,799.50; 9x12 Kashan, $78,999.50; 9x12 Tabriz, $79,199.50; 9x12 Mahal, $79,499.50; 9x12 Serapi, $79,799.50; 9x12 Ispahan, $79,999.50; 9x12 Sarouk, $80,199.50; 9x12 Kirman, $80,499.50; 9x12 Kashan, $80,799.50; 9x12 Tabriz, $80,999.50; 9x12 Mahal, $81,199.50; 9x12 Serapi, $81,499.50; 9x12 Ispahan, $81,799.50; 9x12 Sarouk, $81,999.50; 9x12 Kirman, $82,199.50; 9x12 Kashan, $82,499.50; 9x12 Tabriz, $82,799.50; 9x12 Mahal, $82,999.50; 9x12 Serapi, $83,199.50; 9x12 Ispahan, $83,499.50; 9x12 Sarouk, $83,799.50; 9x12 Kirman, $83,999.50; 9x12 Kashan, $84,199.50; 9x12 Tabriz, $84,499.50; 9x12 Mahal, $84,799.50; 9x12 Serapi, $84,999.50; 9x12 Ispahan, $85,199.50; 9x12 Sarouk, $85,499.50; 9x12 Kirman, $85,799.50; 9x12 Kashan, $85,999.50; 9x12 Tabriz, $86,199.50; 9x12 Mahal, $86,499.50; 9x12 Serapi, $86,799.50; 9x12 Ispahan, $86,999.50; 9x12 Sarouk, $87,199.50; 9x12 Kirman, $87,499.50; 9x12 Kashan, $87,799.50; 9x12 Tabriz, $87,999.50; 9x12 Mahal, $88,199.50; 9x12 Serapi, $88,499.50; 9x12 Ispahan, $88,799.50; 9x12 Sarouk, $88,999.50; 9x12 Kirman, $89,199.50; 9x12 Kashan, $89,499.50; 9x12 Tabriz, $89,799.50; 9x12 Mahal, $89,999.50; 9x12 Serapi, $90,199.50; 9x12 Ispahan, $90,499.50; 9x12 Sarouk, $90,799.50; 9x12 Kirman, $90,999.50; 9x12 Kashan, $91,199.50; 9x12 Tabriz, $91,499.50; 9x12 Mahal, $91,799.50; 9x12 Serapi, $91,999.50; 9x12 Ispahan, $92,199.50; 9x12 Sarouk, $92,499.50; 9x12 Kirman, $92,799.50; 9x12 Kashan, $92,999.50; 9x12 Tabriz, $93,199.50; 9x12 Mahal, $93,499.50; 9x12 Serapi, $93,799.50; 9x12 Ispahan, $93,999.50; 9x12 Sarouk, $94,199.50; 9x12 Kirman, $94,499.50; 9x12 Kashan, $94,799.50; 9x12 Tabriz, $94,999.50; 9x12 Mahal, $95,199.50; 9x12 Serapi, $95,499.50; 9x12 Ispahan, $95,799.50; 9x12 Sarouk, $95,999.50; 9x12 Kirman, $96,199.50; 9x12 Kashan, $96,499.50; 9x12 Tabriz, $96,799.50; 9x12 Mahal, $96,999.50; 9x12 Serapi, $97,199.50; 9x12 Ispahan, $97,499.50; 9x12 Sarouk, $97,799.50; 9x12 Kirman, $97,999.50; 9x12 Kashan, $98,199.50; 9x12 Tabriz, $98,499.50; 9x12 Mahal, $98,799.50; 9x12 Serapi, $98,999.50; 9x12 Ispahan, $99,199.50; 9x12 Sarouk, $99,499.50; 9x12 Kirman, $99,799.50; 9x12 Kashan, $99,999.50; 9x12 Tabriz, $100,199.50; 9x12 Mahal, $100,499.50; 9x12 Serapi, $100,799.50; 9x12 Ispahan, $100,999.50; 9x12 Sarouk, $101,199.50; 9x12 Kirman, $101,499.50; 9x12 Kashan, $101,799.50; 9x12 Tabriz, $101,999.50; 9x12 Mahal, $102,199.50; 9x12 Serapi, $102,499.50; 9x12 Ispahan, $102,799.50; 9x12 Sarouk, $102,999.50; 9x12 Kirman, $103,199.50; 9x12 Kashan, $103,499.50; 9x12 Tabriz, $103,799.50; 9x12 Mahal, $103,999.50; 9x12 Serapi, $104,199.50; 9x12 Ispahan, $104,499.50; 9x12 Sarouk, $104,799.50; 9x12 Kirman, $104,999.50; 9x12 Kashan, $105,199.50; 9x12 Tabriz, $105,499.50; 9x12 Mahal, $105,799.50; 9x12 Serapi, $105,999.50; 9x12 Ispahan, $106,199.50; 9x12 Sarouk, $106,499.50; 9x12 Kirman, $106,799.50; 9x12 Kashan, $106,999.50; 9x12 Tabriz, $107,199.50; 9x12 Mahal, $107,499.50; 9x12 Serapi, $107,799.50; 9x12 Ispahan, $107,999.50; 9x12 Sarouk, $108,199.50; 9x12 Kirman, $108,499.50; 9x12 Kashan, $108,799.50; 9x12 Tabriz, $108,999.50; 9x12 Mahal, $109,199.50; 9x12 Serapi, $109,499.50; 9x12 Ispahan, $109,799.50; 9x12 Sarouk, $109,999.50; 9x12 Kirman, $110,199.50; 9x12 Kashan, $110,499.50; 9x12 Tabriz, $110,799.50; 9x12 Mahal, $110,999.50; 9x12 Serapi, $111,199.50; 9x12 Ispahan, $111,499.50; 9x12 Sarouk, $111,799.50; 9x12 Kirman, $111,999.50; 9x12 Kashan, $112,199.50; 9x12 Tabriz, $112,499.50; 9x12 Mahal, $112,799.50; 9x12 Serapi, $112,999.50; 9x12 Ispahan, $113,199.50; 9x12 Sarouk, $113,499.50; 9x12 Kirman, $113,799.50; 9x12 Kashan, $113,999.50; 9x12 Tabriz, $114,199.50; 9x12 Mahal, $114,499.50; 9x12 Serapi, $114,799.50; 9x12 Ispahan, $114,999.50; 9x12 Sarouk, $115,199.50; 9x12 Kirman, $115,499.50; 9x12 Kashan, $115,799.50; 9x12 Tabriz, $115,999.50; 9x12 Mahal, $116,199.50; 9x12 Serapi, $116,499.50; 9x12 Ispahan, $116,799.50; 9x12 Sarouk, $116,999.50; 9x12 Kirman, $117,199.50; 9x12 Kashan, $117,499.50; 9x12 Tabriz, $117,799.50; 9x12 Mahal, $117,999.50; 9x12 Serapi, $118,199.50; 9x12 Ispahan, $118,499.50; 9x12 Sarouk, $118,799.50; 9x12 Kirman, $118,999.50; 9x12 Kashan, $119,199.50; 9x12 Tabriz, $119,499.50; 9x12 Mahal, $119,799.50; 9x12 Serapi, $119,999.50; 9x12 Ispahan, $120,199.50; 9x12 Sarouk, $120,499.50; 9x12 Kirman, $120,799.50; 9x12 Kashan, $120,999.50; 9x12 Tabriz, $121,199.50; 9x12 Mahal, $121,499.50; 9x12 Serapi, $121,799.50; 9x12 Ispahan, $121,999.50; 9x12 Sarouk, $122,199.50; 9x12 Kirman, $122,499.50; 9x12 Kashan, $122,799.50; 9x12 Tabriz, $122,999.50; 9x12 Mahal, $123,199.50; 9x12 Serapi, $123,499.50; 9x12 Ispahan, $123,799.50; 9x12 Sarouk, $123,999.50; 9x12 Kirman, $124,199.50; 9x12 Kashan, $124,499.50; 9x12 Tabriz, $124,799.50; 9x12 Mahal, $124,999.50; 9x12 Serapi, $125,199.50; 9x12 Ispahan, $125,499.50; 9x12 Sarouk, $125,799.50; 9x12 Kirman, $125,999.50; 9x12 Kashan, $126,199.50; 9x12 Tabriz, $126,499.50; 9x12 Mahal, $126,799.50; 9x12 Serapi, $126,999.50; 9x12 Ispahan, $127,199.50; 9x12 Sarouk, $127,499.50; 9x12 Kirman, $127,799.50; 9x12 Kashan, $127,999.50; 9x12 Tabriz, $128,199.50; 9x12 Mahal, $128,499.50; 9x12 Serapi, $128,799.50; 9x12 Ispahan, $128,999.50; 9x12 Sarouk, $129,199.50; 9x12 Kirman, $129,499.50; 9x12 Kashan, $129,799.50; 9x12 Tabriz, $129,999.50; 9x12 Mahal, $130,199.50; 9x12 Serapi, $130,499.50; 9x12 Ispahan, $130,799.50; 9x12 Sarouk, $130,999.50; 9x12 Kirman, $131,199.50; 9x12 Kashan, $131,499.50; 9x12 Tabriz, $131,799.50; 9x12 Mahal, $131,999.50; 9x12 Serapi, $132,199.50; 9x12 Ispahan, $132,499.50; 9x12 Sarouk, $132,799.50; 9x12 Kirman, $132,999.50; 9x12 Kashan, $133,199.50; 9x12 Tabriz, $133,499.50; 9x12 Mahal, $133,799.50; 9x12 Serapi, $133,999.50; 9x12 Ispahan, $134,199.50; 9x12 Sarouk, $134,499.50; 9x12 Kirman, $134,799.50; 9x12 Kashan, $134,999.50; 9x12 Tabriz, $135,199.50; 9x12 Mahal, $135,499.50; 9x12 Serapi, $135,799.50; 9x12 Ispahan, $135,999.50; 9x12 Sarouk, $136,199.50; 9x12 Kirman, $136,499.50; 9x12 Kashan, $136,799.50; 9x12 Tabriz, $136,999.50; 9x12 Mahal, $137,199.50; 9x12 Serapi, $137,499.50; 9x12 Ispahan, $137,799.50; 9x12 Sarouk, $137,999.50; 9x12 Kirman, $138,199.50; 9x12 Kashan, $138,499.50; 9x12 Tabriz, $138,799.50; 9x12 Mahal, $138,999.50; 9x12 Serapi, $139,199.50; 9x12 Ispahan, $139,499.50; 9x12 Sarouk, $139,799.50; 9x12 Kirman, $139,999.50; 9x12 Kashan, $140,199.50; 9x12 Tabriz, $140,499.50; 9x12 Mahal, $140,799.50; 9x12 Serapi, $140,999.50; 9x12 Ispahan, $141,199.50; 9x12 Sarouk, $141,499.50; 9x12 Kirman, $141,799.50; 9x12 Kashan, $141,999.50; 9x12 Tabriz, $142,199.50; 9x12 Mahal, $142,499.50; 9x12 Serapi, $142,799.50; 9x12 Ispahan, $142,999.50; 9x12 Sarouk, $143,199.50; 9x12 Kirman, $143,499.50; 9x12 Kashan, $143,799.50; 9x12 Tabriz, $143,999.50; 9x12 Mahal, $144,199.50; 9x12 Serapi, $144,499.50; 9x12 Ispahan, $144,799.50; 9x12 Sarouk, $144,999.50; 9x12 Kirman, $145,199.50; 9x12 Kashan, $145,499.50; 9x12 Tabriz, $145,799.50; 9x12 Mahal, $145,999.50; 9x12 Serapi, $146,199.50; 9x12 Ispahan, $146,499.50; 9x12 Sarouk, $146,799.50; 9x12 Kirman, $146,999.50; 9x12 Kashan, $147,199.50; 9x12 Tabriz, $147,499.50; 9x12 Mahal, $147,799.50; 9x12 Serapi, $147,999.50; 9x12 Ispahan, $148,199.50; 9x12 Sarouk, $148,499.50; 9x12 Kirman, $148,799.50; 9x12 Kashan, $148,999.50; 9x12 Tabriz, $149,199.50; 9x12 Mahal, $149,499.50; 9x12 Serapi, $149,799.50; 9x12 Ispahan, $149,999.50; 9x12 Sarouk, $150,199.50; 9x12 Kirman, $150,499.50; 9x12 Kashan, $150,799.50; 9x12 Tabriz, $150,999.50; 9x12 Mahal, $151,199.50; 9x12 Serapi, $151,499.50; 9x12 Ispahan, $151,799.50; 9x12 Sarouk, $151,999.50; 9x12 Kirman, $152,199.50; 9x12 Kashan, $152,499.50; 9x12 Tabriz, $152,799.50; 9x12 Mahal, $152,999.50; 9x12 Serapi, $153,199.50; 9x12 Ispahan, $153,499.50; 9x12 Sarouk, $153,799.50; 9x12 Kirman, $153,999.50; 9x12 Kashan, $154,199.50; 9x12 Tabriz, $154,499.50; 9x12 Mahal, $154,799.50; 9x12 Serapi, $154,999.50; 9x12 Ispahan, $155,199.50; 9x12 Sarouk, $155,499.50; 9x12 Kirman, $155,799.50; 9x12 Kashan, $155,999.50; 9x12 Tabriz, $156,199.50; 9x12 Mahal, $156,499.50; 9x12 Serapi, $156,799.50; 9x12 Ispahan, $156,999.50; 9x12 Sarouk, $157,199.50; 9x12 Kirman, $157,499.50; 9x12 Kashan, $157,799.50; 9x12 Tabriz, $157,999.50; 9x12 Mahal, $158,199.50; 9x12 Serapi, $158,499.50; 9x12 Ispahan, $158,799.50; 9x12 Sarouk, $158,999.50; 9x12 Kirman, $159,199.50; 9x12 Kashan, $159,499.50; 9x12 Tabriz, $159,799.50; 9x12 Mahal, $159,999.50; 9x12 Serapi, $160,199.50; 9x12 Ispahan, $160,499.50; 9x12 Sarouk, $160,799.50; 9x12 Kirman, $160,999.50; 9x12 Kashan, $161,199.50; 9x12 Tabriz, $161,499.50; 9x12 Mahal, $161,799.50; 9x12 Serapi, $161,999.50; 9x12 Ispahan, $162,199.50; 9x12 Sarouk, $162,499.50; 9x12 Kirman, $162,799.50; 9x12 Kashan, $162,999.50; 9x12 Tabriz, $163,199.50; 9x12 Mahal, $163,499.50; 9x12 Serapi, $163,799.50; 9x12 Ispahan, $163,999.50; 9x12 Sarouk, $164,199.50; 9x12 Kirman, $164,499.50; 9x12 Kashan, $164,799.50; 9x12 Tabriz, $164,999.50; 9x12 Mahal, $165,199.50; 9x12 Serapi, $165,499.50; 9x12 Ispahan, $165,799.50; 9x12 Sarouk, $165,999.50; 9x12 Kirman, $166,199.50; 9x12 Kashan, $166,499.50; 9x12 Tabriz, $166,799.50; 9x12 Mahal, $166,999.50; 9x12 Serapi, $167,199.50; 9x12 Ispahan, $167,499.50; 9x12 Sarouk, $167,799.50; 9x12 Kirman, $167,999.50; 9x12 Kashan, $168,199.50; 9x12 Tabriz, $168,499.50; 9x12 Mahal, $168,799.50; 9x12 Serapi, $168,999.50; 9x12 Ispahan, $169,199.50; 9x12 Sarouk, $169,499.50; 9x12 Kirman, $169,799.50; 9x12 Kashan, $169,999.50; 9x12 Tabriz, $170,199.50; 9x12 Mahal, $170,499.50; 9x12 Serapi, $170,799.50; 9x12 Ispahan, $170,999.50; 9x12 Sarouk, $171,199.50; 9x12 Kirman, $171,499.50; 9x12 Kashan, $171,799.50; 9x12 Tabriz, $171,999.50; 9x12 Mahal, $172,199.50; 9x12 Serapi, $172,499.50; 9x12 Ispahan, $172,799.50; 9x12 Sarouk, $172,999.50; 9x12 Kirman, $173,199.50; 9x12 Kashan, $173,499.50; 9x12 Tabriz, $173,799.50; 9x12 Mahal, $173,999.50; 9x12 Serapi, $174,199.50; 9x12 Ispahan, $174,499.50; 9x12 Sarouk, $174,799.50; 9x12 Kirman, $174,999.50; 9x12 Kashan, $175,199.50; 9x12 Tabriz, $175,499.50; 9x12 Mahal, $175,799.50; 9x12 Serapi, $175,999.50; 9x12 Ispahan, $176,199.50; 9x12 Sarouk, $176,499.50; 9x12 Kirman, $176,799.50; 9x12 Kashan, $176,999.50; 9x12 Tabriz, $177,199.50; 9x12 Mahal, $177,499.50; 9x12 Serapi, $177,799.50; 9x12 Ispahan, $177,999.50; 9x12 Sarouk, $178,199.50; 9x12 Kirman, $178,499.50; 9x12 Kashan, $178,799.50; 9x12 Tabriz, $178,999.50; 9x12 Mahal, $179,199.50; 9x12 Serapi, $179,499.50; 9x12 Ispahan, $179,799.50; 9x12 Sarouk, $179,999.50; 9x12 Kirman, $180,199.50; 9x12 Kashan, $180,499.50; 9x12 Tabriz, $180,799.50; 9x12 Mahal, $180,999.50; 9x12 Serapi, $181,199.50; 9x12 Ispahan, $181,499.50; 9x12 Sarouk, $181,799.50; 9x12 Kirman, $181,999.50; 9x12 Kashan, $182,199.50; 9x12 Tabriz, $182,499.50; 9x12 Mahal, $182,799.50; 9x12 Serapi, $182,999.50; 9x12 Ispahan, $183,199.50; 9x12 Sarouk, $183,499.50; 9x12 Kirman, $183,799.50; 9x12 Kashan, $183,999.50; 9x12 Tabriz, $184,199.50; 9x12 Mahal, $184,499.50; 9x12 Serapi, $184,799.50; 9x12 Ispahan, $184,999.50; 9x12 Sarouk, $185,199.50; 9x12 Kirman, $185,499.50; 9x12 Kashan, $185,799.50; 9x12 Tabriz, $185,999.50; 9x12 Mahal, $186,199.50; 9x12 Serapi, $186,499.50; 9x12 Ispahan, $186,799.50; 9x12 Sarouk, $186,999.50; 9x12 Kirman, $187,199.50; 9x12 Kashan, $187,499.50; 9x12 Tabriz, $187,799.50; 9x12 Mahal, $187,999.50; 9x12 Serapi, $188,199.50; 9x12 Ispahan, $188,499.50; 9x12 Sarouk, $188,799.50; 9x12 Kirman, $188,999.50; 9x12 Kashan, $189,199.50; 9x12 Tabriz, $189,499.50; 9x12 Mahal, $189,799.50; 9x12 Serapi, $189,999.50; 9x12 Ispahan, $190,199.50; 9x12 Sarouk, $190,499.50; 9x12 Kirman, $190,799.50; 9x12 Kashan, $190,999.50; 9x12 Tabriz, $191,199.50; 9x12 Mahal, $191,499.50; 9x12 Serapi, $191,799.50; 9x12 Ispahan, $191,999.50; 9x12 Sarouk, $192,199.50; 9x12 Kirman, $192,499.50; 9x12 Kashan, $192,799.50; 9x12 Tabriz, $192,999.50; 9x12 Mahal, $193,199.50; 9x12 Serapi, $193,499.50; 9x12 Ispahan, $193,799.50; 9x12 Sarouk, $193,999.50; 9x12 Kirman, $194,199.50; 9x12 Kashan, $194,499.50; 9x12 Tabriz, $194,799.50; 9x12 Mahal, $194,999.50; 9x12 Serapi, $195,199.50; 9x12 Ispahan, $195,499.50; 9x12 Sarouk, $195,799.50; 9x12 Kirman, $195,999.50; 9x12 Kashan, $196,199.50; 9x12 Tabriz, $196,499.50; 9x12 Mahal, $196,799.50; 9x12 Serapi, $196,999.50; 9x12 Ispahan, $197,199.50; 9x12 Sarouk, $197,499.50; 9x12 Kirman, $197,799.50; 9x12 Kashan, $197,999.50; 9x12 Tabriz, $198,199.50; 9x12 Mahal, $198,499.50; 9x12 Serapi, $198,799.50; 9x12 Ispahan, $198,999.50; 9x12 Sarouk, $199,199.50; 9x12 Kirman, $199,499.50; 9x12 Kashan, $199,799.50; 9x12 Tabriz, $199,999.50; 9x12 Mahal, $200,199.50; 9x12 Serapi, $200,499.50; 9x12 Ispahan, $200,799.50; 9x12 Sarouk, $200,999.50; 9x12 Kirman, $201,199.50; 9x12 Kashan, $201,499.50; 9x12 Tabriz, $201,799.50; 9x12 Mahal, $201,999.50; 9x12 Serapi, $202,199.50; 9x12 Ispahan, $202,499.50; 9x12 Sarouk, $202,799.50; 9x12 Kirman, $202,999.50; 9x12 Kashan, $203,199.50; 9x12 Tabriz, $203,499.50; 9x12 Mahal, $203,799.50; 9x12 Serapi, $203,999.50; 9x12 Ispahan, $204,199.50; 9x12 Sarouk, $204,499.50; 9x12 Kirman, $204,799.50; 9x12 Kashan, $204,999.50; 9x12 Tabriz, $205,199.50; 9x12 Mahal, $205,499.50; 9x12 Serapi, $205,799.50; 9x12 Ispahan, $205,999.50; 9x12 Sarouk, $206,199.50; 9x12 Kirman, $206,499.50; 9x12 Kashan, $206,799.50; 9x12 Tabriz, $206,999.50; 9x12 Mahal, $207,199.50; 9x12

REAL ESTATE—APT. BLDGS.

South Side

6 FLAT
1459 East 69th-place.
6 6-ROOM EFFICIENCY APTS.
5 rms. plus enclosed rear porch used as a bedroom.
Down payment, $9,250.
Nets you 18%. Balance 4½%.
NO Financing Charges.
No Title Fees for you to pay.
Phone Lawndale 2630.

4 APT. bldg.—17 yrs. old; steam stoker heat; nr. Halsted and 68th; $18,800; $2,500 down.
2 6-rm. flats, fr.; stove heat; rent 2d fl. $32.50 mo. $4,500. $75 down. 349 W. 60th-place.
2-6 rm. apts. and 4 rooms in basement; h. w. ht., 2 car brk. gar. $14,000. In Marquette Park. J. Pakel, 6816 S. Western-avenue. Republic 9774.

IMMEDIATE POSSESSION.
92d-Bishop; 3 apt., 6 lge. rms.; canvas walls, tile bath, refrig. stoves., stoker; 3 car garage; price $24,000.
98TH-WINSTON.
2 apt. brick; stoves, refrig.; side drive, gar.; lot 55x195; price........$15,000
Blue & Co., Bev. 6900. Mr. Drumm.

IMMED. POSS. 6 ROOMS
2d apt., now vacant; 1st., 5 rs., rented; good brick and stone bldg.; h. w. ht., new boiler; St. Leo's parish; 79th-Halsted dist.; nr. R. I.; cheap at $9,000; cash req., $2,500. See Peterson.
M. G. Cirkle, 726 W. 79th. Rad. 6660.

24 APT.—4 STORES.
Modern bldg.; high class constr.; near 63d-Western; G. E. refrigs., t. t. stvs.; fine store tenants. Income $12,690; large increase possible. Price $76,000.
JOHN McCARTHY & CO.,
2406 W. 63d. Republic 5000.

LITTLE FLOWER PARISH
Deluxe 3 flat, all 6 rm. apts.; 2 baths in each apt.; canvas walls. Rents $240 a mo. Kewanee boiler; A1 shape. Possess. Price $26,000.
Ryan & Co., 1546 W. 95th. Bev. 5747.

7537 S. KENWOOD-AV.
2 apt., 5-6 rms.; large lot; 1st floor. No rent ceiling; immediate occupancy. Rent $35, 2d; convenient I. C., surface. Open Sat. and Sun., 1-5 p. m., or phone. THOMPSON & MIESSLER, Bev. 8286.

SOUTH SHORE 12 FLAT, $9,500.
Frame building: 6-4s, 4-3s, 2-2s, at 7031-33 East End-av.; income $2,000. Large lot. Choice investment with large income; $4,000 cash needed. Owner, Plaza 0541.

GROUP IMMEDIATE OCCUPANCY.
2-5 rms. $3,500
2-4 rms. $5,500
1 6-rm. cottage $5,000
TERMS AND KEY AT OFFICE.
C. Detrick, 5056 Halsted. Bou. 0244.

FOR SALE OR TRADE
Near 77th-Morgan, corner 9 apts.; all 4's; stoves, refrigs., stm. ht.; annual income $4,110. Bldg. in perfect cond. Terms. Mr. Larson, Hem. 7900.

LESS THAN 5 TIMES RENT.
Modern 18 apt.; sun parlor; bldg. at 5853-9 Calumet-av.; annual rental, $12,240; price, $57,500. Oschatz Ratner and Witert, 352 E. 47th-st. Atlantic 3767.

DE LUXE 2 flat, 5-5 rms., newly decorated thruout; rents for $135 per mo. Table top stoves, G. E. refrigs. Possession. Price $15,750.
Ryan & Co., 1546 W. 95th. Bev. 5747.

FIRST FLOOR AVAILABLE
3 apts., 6 rms., near I. C. 66th-st. sta. Priced to sell; terms.
TO INSPECT PHONE PLAZA 6900.

71ST-CORNELL—Possess. 1 apt.$10,500
73D-HARVARD—2-6's $13,500
78TH nr. lake and I. C.; 3-6's.$14,700
Martin Hunt, Dor. 0277. Sou. 8371.

12 FLAT brk.—4s, 5s, 6s with 2 bsmt. flats, refrigs., stoves. Normal L and R. I. trans. Price less than 5 x rent. McGilvray—132 W. 69th-st. Tri. 2696.

NEAR OGDEN PARK—2 flat frame, brick and stone found.; 5-5 rms.; furnace and stove ht. FULL PRICE $4,500. Sims of McClun's, 217 W. 63d-st. Wen. 1845.

8 FLAT brick—All 4s; insul.; weather strip; stoker. Exc. cond. Nr. school, trans. Price $33,500. Wilke, Vin. 1700.

SOUTH Side apt.—6712 S. Wabash-av.; 6-4's; stove ht.; own. in army; must sac. Call Cap. 7974. Mr. Warren.

2 FLAT—6-6 rms., h. w. ht.; insul.; good cond.; 2 car gar. Reasonable.
614 W. 48th-pl. Boulevard 1464.

10732 AVENUE C—Modern brk., 3 apt., 5½ rms.; stm. ht.; 30 ft. lot; 1st apt. avail. $12,800. Bayport 1477.

MOD. 12 apt.—Nr. 79th-Michigan; rents $5,850; bargain. Beverly 0610.

MOD. 4 apt.—5 rms.; brk.; stkr.; refrig.; stoves. Apt. to buyer. Ste. 6788.

MOD. 12 FLAT—Ideal for 24 apts.; Marquette-rd.; make offer. Fra. 2626. Tues.

Southwest Side

FIVE FLAT BRICK
1-5 rm., 1-3 rm. and 3-4 rm. apts.; all have 2 bedrms., 3 car brk. gar., stm. ht., stoker submerged h. w. htr.; steel const., arched doors, built-in tubs and showers; 1 blk. to 63d-st. Price $27,000. Terms.
F. H. HALVORSEN CO.
3145 W. 63D-ST. HEMLOCK 4300.

6321 KEATING-AV.
2 flat brick; like new; 6-6 rms.; octagon front; modern. Steam ht.; hardwood floors; 2 car garage; immediate possession of both flats; price $14,500, terms. Owner, 1st floor, or phone Por. 5474.

2-4'S H. W. HEAT—Insulated; full basement; 6 car frame garage, suitable for storage or repair shop; private driveway. Must see to appreciate. Nr. 57th and Damen. Immediate possession. Call Prospect 6264, Gene A. Larken.

IMMEDIATE POSSESSION—1 FLAT.
2 flat brk., 5 and 5 rms.; h. w. heat, stoker; 2 car gar.; ½ block from Douglas Pk. Income $119 per mo. Price $12,000. Call week days between 8 a. m.-5 p. m., Superior 7511.

4 APT.—4-5s; steam, stoker; 4 car brick gar.; venetian blinds, glassed-in porches; A-1 cond.; vacant lot on both sides; immed. poss. by owner.
6442-44 S. Rockwell.

5730 CALUMET—TO CLOSE ESTATE.
32 apt., 3 story buff brick; gross rent, $16,350; excellent condition.
Offers by mail requested.
Metropolitan Trust Co., 11 S. La Salle.

NEAR 61ST-ROCKWELL.
Modern 2 flat brick, 5-5 rms.
Oak trim. Steam heat. Hemlock 8300.

5344 S. WINCHESTER—2 flat, 4-5 rms. Extra lot. Barg., imm. poss. Mr. Roman, Portsmouth 4126, or 4116 W. 58th-st.

1616 W. GARFIELD-BL.—Store, 3 5-rm. apts.; Kewanee boiler, $16,650.
Z. J. Kosmalski. Hemlock 0600.

2 STORY brk.—6-7 rms.; 2 furn.; 2 car fr. gar.; nr. 63d-W. of Ashland, $8,750
Z. J. Kosmalski. Hemlock 0600.

3 FLAT—4 rms.; frame house; brick foundation. Ideal for transp. Pro. 6558. 2322 W. 50th-pl.

BARGAIN—2 flat, for sale by owner, 5 and 6 room brick.; stm. ht.; nr. 67th-Peoria. Hemlock 7481.

North Side

YOU WILL LIKE THIS—ACT TODAY!
Beaut. oct. front brk. 2 flat, 2-7s; 2 baths, lg. rms.; 2 brk. gar.; rent $190. 1 blk. to Loyola L, bus, lake.
KEENAN & MURRAY. HOL. 8880.

$20,000 CASH WILL BUY.
Fine 18 apt. in choice Uptown location; 4 and 5 rms.; income $11,370; price $70,000; choice investment.
ARTHUR KRUGGEL & CO. Lon. 5531.

3 FLAT brk.—1-5, 2-6s; 2 car garage; lot 30x125; stm. ht., stoker; 5500 N., E. of Clark-st.; price $14,000, terms. Call Mr. Olson, Lon. 0307 or She. 6306.

DE LUXE 2 BATH 6 APT.
Large rms., oct. bays; 4 car brk gar.; 60' lot; nr. Ridge-Howard. $40,000.
B. J. FELBINGER & CO. BER. 2000.

6 APT. BRICK—3-6s, 3-4s, $20,000. Basement, 4 rms.; tenants own refrig. Rent $3,078. Taxes $240. JACK. 5604 Ridge. Lon. 7216. JORDAN.

3½ TIMES RENT.
12 flat brick; steam ht., partly furnished. 1800 North nr. Wells-st.
Address T A 304, Tribune.

IMMEDIATE POSSESSION.
Modernized 2 flt. brk. 6-7 rooms, good heat equip.; 2 car gar.; 7 rm. furn. if wanted. Sun. 1-4, 5515 Broadway.

2 FLAT BRICK—OAKDALE-AV.
3 FLAT BRICK—BARRY-AV.
ONLY $5,000 CASH REQUIRED.
DELMONT CO. 2839 N. CLARK.

12 APT. BELMONT HARBOR DIST.
Built-in tubs, new refrs. and t. t. stvs. Inc. $8,940. $11,000 cash to handle.
VANDERVOORT, Realtors. Bri. 4000.

2113 N. KENMORE—3 apts.; steam ht.; 2 apts. stove ht.; nonresident owner. Sacrifice. Div. 3040 for appt.

3 APT.—Modern; Hamilton-av., N. of Devon; 5 rms.; brkfst. rm.; encl. pch.; $18,500; possession 2 apts. She. 8300.

6 FLAT stone—Laid out for 1, 2, 3, and 4 rm. furnished apts.; stoker ht.; best location; must sell, sickness. Wel. 9634.

2 APT.—Devon-Western; $13,500; 30 ft. lot; 5-6 rooms; steam heat; gar. See UTESCHER, LON. 7216. 5604 Ridge.

$30,000—6 flat brk., 6-4s; lg. rms.; stoker; 4 car brk.; 50x155 lot; exc. cond.; nr. Wolcott-Foster. Lak. 1661.

$46,000—Corner Lakeview, 18 apt.; 9-4s, 9-3s; stoker, t. t. stoves; A1 cond. $16,000 ca., bal. E-Z terms. Lak. 1660.

30 APTS.—3½ and 4's; built-in tubs; t. t. stvs., refrigs.; need $35,000 cash. Pallasch. Amb. 1124.

MOVE in at once—6 apt. brk., mod.; nr. Fullerton-av. Best buy in Chicago. Pr. $19,000. Griffin. Lincoln 2011.

2 STORY brick—English basement; 6 small units, all furnished. H. W. HT. Gar. Very good income. Lon. 5333.

1455 BALMORAL—Beaut. 2 bath, 3 flat. 913-15 BUENA—Subst. 2 bath, 6 flat, about 6 x rent. KELLY BROS., INC.

2 FLAT frame and brick—1st, 6 rms.; H. W. ht.; 2d, 4 rms., stv. ht. New boiler. Immed. possession. Wel. 5718.

12 APT.—De l. cor. 6-4's and 6-3's; refrs. and new t. t. stvs.; vic. California-Granville; pri. $39,500. Gutzeit, Buc. 8403.

REAL BUY. HOME AND INCOME.
2 apts.; modern; 6 rms. each; $8,500.
ERNST. Longbeach 8833.

IMMED. poss.—West Rogers Pk. 3 apt.; 6 rms. de luxe octagon frt. yellow brk.; tile bath; recreation rm. Bri. 4100.

LAKEVIEW 3 APT BRICK.
1-5, 2-6s; unhtd.; 2 c. gar.; Roscoe-Clark; L-surf.; $8,500. Lon. 0135.

1631 ROSCOE-ST.—SEE OWNER.
6 flat brick bldg.; 3-5s, 3-6s; steam heat, stoker. Excellent location.

1909 MELROSE—2 story frame; asbestos siding; 1st fl. stv. ht.; 2d, furnace; $7,-500. Owner, M. Hans. Buc. 0520.

COR. 24 apts.—Best section, N. side; built in tubs, t. t. stvs.; need $32,-500 cash. Barrett, Ambassador 1125.

RAVENSWOOD—6 flat brk.; stm. ht.; large, light rms.; 5 car brk. gar. Fine cond. Best terms. $25,500. Wel. 4466.

W. OF Ashland—N. of Irving Pk. 2 sty. frame, 5 rm. on 1st avail. Key. 3436.

WESTERN AND DEVON—3 flat, 6 rms., 2 baths, garage. Barsotti, Rog. 0500.

W. ROG. PK.—2 flat, 2 6s, 3 car brick gar. Priced right. Hankel, Rog. 0500.

SACRIFICE corner 4 apt. in Edgewater. Price, $16,000. Briargate 2234.

2 FL.—6-7; ven. blinds; steam; stkr.; dbl. ga.; t. t. stv.; $6,000 dn. Ard. 5451.

20 APT.—Close-in; perf.; rent $15,540; price 5X rent. Carl Wolf, Gra. 3476.

2 APT. FRAME—2-5s; h. w. ht.; 2457 N. Halsted; $5,000; terms. Key. 7423.

859 WELLINGTON—3 sty. brick; stm. ht. Nr. good trans. Bargain. Div. 3040.

2 FLAT BRICK—H. w. heat; 2-5s, encl. porch; good buy. Longbeach 9090.

34 UNITS—N. Edg. cor.; 2, 3, 4 rms.; rent $6,436; $35,000, tms. She. 8820.

REAL ESTATE—APT. BLDGS.

North Side

2 FLAT—6-6 rms., brick; poss. 1st apt.; lot 30x125; steam, oil heat; t. t. stove, refgs.; insul. roof; nr. St. Gregory's church. A dandy. $12,650.
2 flat—Arthur-av.; lot 33x125; 6-6 rms.; nr. St. Ignatius church; steam ht.; t. t. stoves; insulated roof. A swell bldg. at $14,500.
3 flat—1-5 and 2-6 rms.; steam ht.; Winthrop-av. nr. Berwyn L; stoves and refrigs.; 2 car brk. gar.; priced low, $13,750. Convenient monthly payments on above bldgs. Call Mr. Clm, Long. 0307 or Amb. 9636.
KLUG & CO., 5356 N. CLARK

64 APT. BLDG.
3½s, 2½s; terra cotta trim bldg., 20 yrs. old; modern plumbing; stoker fired; new t. t. stoves; new G. E. refrigs. Inc. $23,500; owner has good reason for offering quick sale. Must be sold in next 10 days.
HAMMANN REALTORS
PHONE 9-5 WEEK DAYS.
805 N. CLARK. SUP. 1737.

VACANT 5 ROOMS, 2D FLOOR.
$2,200 cash, balance monthly; 2 story frame; enclosed porch to attic; store and 4 rooms rented; 5 rooms 2d floor. You can move in now. Large high attic which can be converted to apt.; 2 car garage; cor. Leavitt near Foster; full price $6,950. State 7688.

7 APT. brick bldg.—6-6 rm. apts. and 3 rm. basement apt.; in fine condition; annual income $4,240; located near Montrose and Ashland; price $25,500. [Mr. Schintz.]
REALTY & MORTGAGE CO.,
3115 Logan-blvd. Belmont 0001.

22 APTS., 3 stores—Refrig., stoves, stoker; bldg. in good shape; excel. loc. Only 6½x rental. ALSO 18 APT.; refrigs., t. t. stoves; mod. plumb., tile walls in bath. $12,000 cash down. No phone information.
Advance Realty Co., 5232 Irving Park.

WE HAVE 2 6-flat bldgs., Western and Devon section; 3-5s and 3-4s ea.; new bldgs.; price $30,000 each. 100% physical condition; immediate delivery.
BERKSON & SONS, REALTORS,
6572 Sheridan. She. 1322.

A GOOD INVESTMENT
9 apts.; 1 store; brick; all stove heat; income $2,496. Pr. $16,800; net 11%.
KNIGHT & MEIN, REALTORS.
4167 Irving Park. Pen. 2600.

ROGERS PARK CORNER 30 APT.
6-5s, 24-4s; stm. ht., stoker, built-in tubs and shower; t. t. stoves, ind. refg.; Inc. $15,690; pr. $110,000, requires $46,000 cash. Sure delivery.
KEENAN & MURRAY. HOL. 8880.

DEVON-WESTERN.
2 apt. oct. front; 6-6 rms.; large liv. rm.; good stoves and refrs.; 2 c. gar. Quick poss.; $15,750. For insp. Forney.
C. T. MOORE REALTY CO.
6351 N. Western. Open Sun. She. 0300.

MUST SELL AT ONCE—3 sty. bldg., store with 3 rear rms. and 4 apts. up; also 2 story frame, 2-6s; oppos. park, school; buy 1 or both; gd. income; 706 Goethe; bargain. Inq. owner, Klemm, Round Lake, Ill. McHenry 667R1.

IMMEDIATE POSSESSION
5034 N. WESTERN-AV.
3 story brick, 1 store and 2 6-rm. apts. 2 car garage and loft; stove heat. Call CENTRAL 5225 for appointment.

24 APARTMENTS.
Mod. cor. de luxe bldg. in Rogers Pk., nr. L; tile baths, canvas walls, arched doors; beaut. apts.; rent $17,790.
Address T B 100, Tribune.

3 APT.—Rogers Pk., 6 rms., tile bath and kitchen; t. t. stoves; arched doorway; canvas walls; priced to sell.
McDONNELL & McHUGH, INC.,
6544 Sheridan. [Jencks.] She. 8300.

Edgewater Beach—$220 Income
3 flat brick; octagon front; 6 rms.; tile kit.; 2 car brick gar.; 2 blks. from lake. Price $22,000. Shown by appt. only. Mrs. Aye. Prospect 6166.

Northwest Side

OVERLOOKING PARK
Yellow brk. frt.; 3-5s; h. w. stoker; tile baths; lge. rms.; exc. trans. Pr. $18,500, $5,000 down.
Also
5½ X RENTAL
12 apt. bldg.; steam heat, stoker; a good investment.
KEANE & KIRSTEN
2750 W. North-av. Arm. 3299.

WANT SOME ONE ELSE TO PAY YOUR RENT?
Then acquire this nice 2 apt., 4 rms. each; oak trim; encl. porches; h. w. ht.; large 50 ft. lot; nr. Portage Park, stores, schools, and churches. Price $8,500. $3,000 down. Better hurry if you want this one.
"Tomorrow may be too late." Call Mrs. Woods, Mulberry 7200.
Seitzler, Realtor, 5042 Irving.

2 FL. fr.—5s; stove ht.; exc. loc.$5,500
2 fl. brk.—5-6 r.; h. w.; br. gar.$10,500
KELVYN PK.—2 FLAT.
2832 N. Lowell—5s; h. w. stoker ht.; 37 ft. lot; $6,000 cash, balance terms.
DE LUXE IRVING PK. 3 APT.
5s, lge. rooms, breakfast room; spec. cabinet wk.; arched openings..$17,500
B. J. FELBINGER & CO., Realtor.
2344 N. Cicero-av. Berk. 2000.

DE LUXE BRICK 4 APT.
Very attrac. mod. octagon frnt. bldg., in exc. cond.; 4-6 rm. apts., 1-4 rm. in basemt.; tile bath, stm. ht., stoker, elec. refrigs., stoves. Near Central-av.-Hirsch-st.; 5 car gar.; lot 60x125.
PRICE $29,000.
ALBERT F. KEENEY, REALTOR.
5612 NORTH-AV. MERRIMAC 4300.

BUY NOW
This 4 flat brick for only $14,500. 4-4s. Newly cleaned and painted. Near stores, school.
PIONEER REALTY CO.,
4118 W. North-av. Capitol 3636.

OUR BEST BUY!
Corner brick bldg., 5-5s and 5-4s, and 2 stores; income over $6,000; cash down $16,500. Consider smaller bldg. as part payment.
BURKE & LYNN, REALTORS,
4747 N. Kedzie. Irving 7120.

1½ STY. slate 2 fl. bldg.—Insul.; 2 car fr. gar.; auto. oil htd.; furn. auto. h. w. Encl. porches; 5 rms., 1st; 4 rms., 2d; mod. cab. kit.; storm windows, 2d fl.; imm. occup. Furniture optional; conv. transp. Inquire owner, 2d fl., 5049 W. Winona.

5007 N. MANGO-AV.—Oct. 2 apt. br., 5-5 rms., encl. porch; 2 h. w. htg. plants; 2 car gar. Price $14,500. Please do not disturb tenants. Shown by appointment only.
SCHMID CO., EXCLUSIVE AGENTS,
6084 Milwaukee-av. Newc. 2424.

2 VACANT APTS.—2 APT. BRK.
2 OWNERS CAN SHARE THIS BLDG.
Mod. 5-5; lge. lite rms.; 2 h. w. ht.; 2 c. gar. Your rent of $41 each pays for it. Down payment of $2,800 each.
KILDARE 2854. ACT QUICK.

IDEAL HOME FOR SMALL FAMILY
Beaut. apt. available, 4 yrs. old. Brk. 2-4½'s, 2 bedrms., h. w. ht. stoker., insul., steel constr. Very modern thruout. On Meade near Fullerton. $4,850 down. Sac. 0811.

IMME. poss.—5 r. brk.; furn. ht.$11,200
2-5 r. bk.; 2 h.w. plts.; 2 c. gar.$11,600
2-4 rm. brick; stove heat..........$6,800
1 str.; 1-5 rm. bk. on North-av.$12,800
2 stores; four 5 rms.; stm. ht.$29,500
Northwest Rlty. Service. Mer. 0400.

NOW VACANT.
3548 Wabansia 2 flat frame; asb. sid.; modern plumbing; auto. oil ht.; closed porches; 2 car garage; lot 170 ft. Bargain $8,500. Shown by appt.
GUNNING REALTORS. LONG. 0611.

1833 N. ST. LOUIS-AV.
Frame 2 flat, hot water heat 1st flr. Best offer accepted. Shown by appointment only. Call B. R. DRAKE, exclusive agent. Cicero 6405.

EXCELLENT modern brick 1½ years old. 2-5s; live in one for $30 month after down payment. Will take car, lake cottage or lot in trade for part down payment. Owner. Address S J 286, Tribune.

1ST APT. VACANT FOR BUYER.
3338 W. Potomac-st. Yellow brk. frt. 3-4s; stm. ht.; 2 bedrms.; Frig. stoves; gd. inc.; quick sale. $10,500. Brunswick 6857 before 10 a. m. Open 11-5.

IMMEDIATE POSSESSION.
2 flat frame; 1st, 5 rms., furn. ht., arch doors, oak trim; 2d, 6 rms., stv. ht., encl. rear pch.; 2 car gar.; $8,500. 4149 N. Bernard. Keystone 5879.

IMMEDIATE POSSESSION.
Owner selling 2-apt. modern brick, 5-5 rooms; 2 h. w. heating plants; 2-car gar. A bargain at $12,000. Ave. 4863.

2 APT.—$5,000.
Frame constr. 5 room, ht. a. heat, 6 room, stove heat, 2 car garage.
LONG-KOGEN, INC., Rltrs. Rog. 6500.

FOR sale—Frame, 2-6s; cement basemt.; 2 car brk. gar.; income $56 mo.; exc. trans.; $2,500 down; imm. poss. Inq. 2d fl. rear, 922 N. Paulina-st.

3 FLAT brk.—All 6s; good cond.; stove heat; good loc.; excell. trans., schls., churches, and shopping; fac. 2541 Carmen-av. Edge. 6596.

2 STORY brick—2-4s, 2-5s and 2 rm. bsmt.; h. w. ht., stoker; t. t. stoves, refrigs.; 2 car gar.; income $206.50 mo.; price $22,500. Owner, Mer. 7915.

OWNER SAYS SELL.
2-6s; separate hot water plants; 3 car gar.; near Addison-Austin. See now and make offer. Berkshire 0212.

2 FLAT brk.—5-5 rms., 2 h. w. plants. 1634 N. Mayfield-av. Appointment only. Hal C. Smith, excl. agt., Mer. 0900.

16 APT. bldg.—4 and 5 rms.; income $10,500; steam ht.; good loc.; pr. $65,000. E-Z finan. Dette, Buc. 2015.

McVICKER-AV., nr. North—2 flat brk.; 5-5 rms., enc. pchs., 2 furn., dble. gar., very clean. $12,500. Mer. 0900.

OCT. frt. 2 flt. brk.—With small base. flt.; 6-6-4 rms., h. w. ht., dbl. brk. gar. Austin-av. nr. Fullerton. Mer. 0900.

MODERN apt. brk.—2-5's; hot water; exc. loc.; sac. $11,500; terms. Inquire 5141 Fullerton. Berkshire 7667.

BRICK 5 APTS.—1-6, 2-4s, 2-3s; steam, stoker; refrigs.; stoves; income $223 a month. $19,500. Avenue 4778.

QUICK action—2 apt., 5-6 rm. apts.; stm.; 2 car gar.; t. t. stoves, refrig. Poss. $12,500. Hayes, 3940 Irving Park.

HUTCHINSON—W. of Cicero; 2 flat brk.; 2-6s; lg. bedrms., slpg. pch.; stoker; wide lot; ven. blds. $16,000. Irv. 9000.

FINE 3 sty. brick—5 apts.; 3-4s, 2-6s, and store; stove ht.; 2 car brk. gar.; big lot; $11,500; terms. Keystone 8365.

CORNER 5 apt. and gar.—Modern; near Barry-Karlov; good rental. Price $23,-600. For inspt. call Kane, Mul. 6400.

HIGH grade 5 apt.—4-5 rms.; steam heat, stoker; near Addison-Pulaski; pr. $24,250. Mr. Holland, Lon. 2942.

3 STY. frame—2-6s, 1-5; 1st fl.; h. w. ht.; others; stove ht.; 2 car stucco gar. By owner, 1735 N. Central Park-av.

4 APT. brick—5s; h. w. ht., stoker; 4 car garage. $19,500. Keystone 8365.

BY owner—4 flat cor. brk. bldg.—4-5s; indiv. htg. plants; $19,500. 2901 Byron.

1½ STY. 2 fl. fr., 5 dn., 4 up; lg. lot; $7,500. J. Krohn Co., 5343 Lawrence.

7-4 RM. apt. bldg.—Inc. $109 mo.; stv. ht.; $9,500. Hum. 2517 or Mon. 2096.

ONLY $8,600—2 4s; furnace, stove ht.; full attic, bsmt.; gar. Irv. 1828.

2 FLAT brick—Modern. Immediate possession. $12,500. Capitol 7200.

2 FLAT brick—6s; h. w. ht., 2 car gar.; $3,500 down; $10,500. Belm. 2334.

PALMER SQUARE—6 flat; tile bath; stoker; lg. lot. Barg. Owner. Cap. 3599.

2-4S; BRICK; in good cond.; furnace on 1st; stove heat 2d. 4850 Thomas.

$7,500 BUYS 3 FLAT FRAME—All 6 rms.; 50 ft. lot. Swacina. Buc. 1463.

West Side

2 STORY frame—Brick siding; stm.-stkr.; exc. cond.; 6 furn. apts.; good income; near Pulaski-Madison.
RAYMOND G. KIMBELL CO.,
Spa. 6040. 3600 Fullerton. Bel. 2482.

ADAMS near Karlov—7-8 rms.; hot water heat; only $7,800. Columbus 3910.

REAL ESTATE—APT. BLDGS.

West Side

6 X RENTAL
Attr. 3 sty. brk. corner bldg. 14 apts. 2 stores. Income $6,954 yr. Priced at $45,000. This is a clean-cut property.
HAMMANN REALTORS
PHONE 9-5 WEEKDAYS.
805 N. CLARK. SUP. 1737.

VACANT 4 ROOM APT. [2 Bedroom].
COMPLETELY DECORATED.
Brick 6 flat 2x6-1x5-3x4 room apts.; steam heat; rents $2,262 yearly; price $11,500, terms; 3500 block W. 13th-place. State 7668.

FOR COLORED.
2 flat brick, vicinity Christiana and 13th-st.; $6,500; $2,000 down.
8 rm. residence, vicinity California and Warren; immed. poss.; $5,750; $1,750 down. J. Victor, Irving 9394.

1228 S. SPRINGFIELD—2 flat brk., stone front; good cond.; 6-7 rms.; h. w. ht.; new bin fed stoker; poss. of 1 apt. at once. Price $9,000. Roc. 5947.

2 FLAT brick—6-6; completely furnished for hskpg. apts.; running water; brick bldg. in rear for gar. or storage; near Lake and Kedzie. Ravenswood 4609.

36 FURNISHED apts.—Nr. Washington-Central. Modern, elevator. Rent $25,020. Lindsey, 4850 W. Madison, Mans. 3400

MODERN 2 story brick—In exc. condition; 4 rms. 1st, htd.; on 21st, west of Pulaski. Call Frank, Canal 2137.

2 FLAT bldg.—6-7 rms. on 3651 W. Grenshaw; h. w. ht.; stoker; ready for possess. Andrea & Venezia, Van 7173.

2149 W. SUPERIOR-ST.—Mod. 3 apts.; stm.; 6s, 4 r.; inc., $1,380; no leases. Naumann & Steuer [Teich]. Fra. 7990.

12 FL.—Bsmt. apt., cor. press brk.; stm. ht. Indepedence-bl.-1st. mtge. for 11 yrs. to run, $29,500. Cen. 8239.

4834 W. CONGRESS—3-6 rm. flats; 2 baths, tile; steam, stoker; 2 garages. Buyers by appt. only. RAN. 9898.

2 FLAT brick—4-4; 1st floor h. w. ht.; 2d floor stove heat; bargain.
See owner, 1st floor, 4536 Jackson.

2 FL. BRK.—5-6 rms.; stove ht.$5,200
FELBINGER, 2344 N. Cicero, Ber.2000.

IMMED. poss.—2 flat brk., or rmg. hse.; 9 rms.; h. w. ht.; tms. 308 S. Artesian.

2-4 RM. apt.—Stove heat; asbestos cov. McCARTHY BROS. Ked. 8450.

2 APT.—1234 S. Christiana; stm. ht.; ex. cond.; $1,000 dn. George, Cen. 3350.

REAL ESTATE—BUSINESS PROP'TY

General

ELDERLY lady has instructed her lawyer to sell BUSINESS PROPERTY in Muskegon, Mich. 2 stories, hotel rms. on 2d and stores on 1st floor. Returns about 10% on investment. Joseph P. Hector, 140 N. Dearborn-st.

NATL. hwky. cor., Wis.—Suitable cabin ct., boat rental hse., ultra mod. immediate poss. Address T 472, Tribune.

South Side

BECAUSE of age—Owner selling brick bus. and apt. bldg. in one of Gary's most active all white bus. districts; consisting of 5 stores and 5 apts. with central heating plant and all access.; always kept in 1st class shape by owner; selling at $62,000 with good return on investment. Brokers' co-op. invited. For inspec. and terms, phone or see Edwin Bennett, 335 S. Main-st., Crown Point, Ind. Ph. 484.

ESTAB. 50 yrs.—Saw mill, cabinet making equip.; value $18,000; brk. bld., incl. 2 stores, 2 apts over stores; barg. $20,000 comp.; loc. So. S. car line; inc. $400 mo. Address S J 273, Tribune

COR. 71st and Cottage Grove—Stores, offices, and flats; producing $13,000 under low ceiling rents; good cond. Price $55,000.
T. M. Ryan, 40 N. Wells. Fra. 5590.

FOR COLORED
Choice gas station loc., near 69th-St. Lawrence; bargain; terms.
Peters & Peters, 7923 South Park-av.

STORE or rental property, with or without 50 yr. estab. jewelry business. S. State-st., nr. 39th. Bargain. Ph. South Shore 5545.

Southwest Side

1918 W. 63D-ST.—Store and 4 rms. in rear; 2 6-rm. apts.; new boiler, stoker. Price $14,750
Z. J. KOSMALSKI, Hemlock 0600.

HERE'S A REAL BUY!
Sac. 2 story brk. bldg. Store, liv. qrts., dn.; 8 rm. apt. up. Inc. $90 mo. Only $7,500. 749 S. Western. Col. 3469.

NEAR southwest—2 story brick, store and 2 flats. Hot water; $11,500. Haberdashery store, located 25 years, per inventory, good business. Hay. 1659.

North Side

5732 N. WESTERN—Brk.; store and 3 rms. 1st; 5 rm. apt. 2d. Stm. ht. stoker. 2 car gar. Store available. $9,750. Kohout Bros., Fra. 5047.

NR. loop property—11 2-rm. furn. units; 2 5-rm. apts.; lg. cor. store, 20x70; oil ht.; less 4 x rental. Del. 7123.

ROGERS Pk.—Chain store location; fully occupied; net income, $7,500; price, $75,000. Lakeview 9050.

Northwest Side

BARGAIN
Store and 4 rm. apt., brick; and 5 rm. frame cottage; separate heating plants; hot air. Immed. poss. Near Montrose-Crawford. Only $10,525.
PIONEER REALTY CO.,
4118 W. North-av. Capitol 3636.

2 STY. yellow br. bus. cor.—14 yrs. old; 6 stores, 10 apts., 4 car gar., stm. stkr.; income $9,090. Priced right. Cooper, 850 Belmont-av. Lakeview 0760.

3051 MILWAUKEE-AV.
Store; modern front and 2 apts.; stove ht.; $8,000. Mr. Fischer, Fra. 8256.

3 LOTS for sale at 2338, 2340, 2342 N. Western-av.; nr. Fullerton. For information call owner, South Chicago 3257.

2327 N. CALIF.-AV.—3 sty. bldg., brk.; stove ht.; store with liv. qtrs.; 2 7-rm. apts.; inc. $1,170 yr. Lon. 3808.

2 STORY brick bldg.—3925-27 Irving Park-rd.; 2 stores, 2 flats and 2 offices. Or rent 2 stores. Schmidt, Irv. 0666.

6260 ADDISON—1 sty. brk.; 2 stores and grocery; ideal spot for super mart. Sell bus. and ppty. Ostap, Ran. 5898.

West Side

AUTO LOT OFFICE.
OFFICE BUILDING—DOUBLE; Roomy; Modern; Ideal for automobile dealer or Real Estate agent. Can be moved. Will sacrifice. Call VAN BUREN 9800.

GOING food mart and rest.—Incl. cor. brk. bldg., fixt., equip. and inventory stock. Lge. lot; htd. apt. 14 car gar. Fine place for energetic party. Trustee said sell. Pr.$29,500. Windle, Buc.8402

LIVELY WEST SIDE CORNER.
5 stores, 9 apts., steam, stoker; annual income $11,406. Price $65,000.
Mansfield 3848.

NEAR LOOP—Approx. 1,000 ft. mfg. space, store, 6 rms., 2d floor, J. Schabow, 1227 W. Jackson. Mon. 8839.

MUST sell—On Cermak-rd., near Leavitt; 3 story stone front; estab'd over 20 years. Call Frank, Canal 2137.

Suburban

BUSINESS BLOCK—7329-33 W. MADISON-ST., CORNER, Forest Park; 4 stores, 2 suites Dr.'s offices, 6 5-rm. apts., 100% location and 100% physical condition. Rents $8,100 per year. Price $55,000; property clear; immed. delivery. Will co-operate.
BERKSON & SONS, REALTORS,
6572 Sheridan. Sheldrake 1322.

SUMMIT—2 sty. brk. bldg.; lg. hall; tavern non-operating; suitable for night club; formerly theater; 2 flts. on 2d fl.; across fr new mfg. area. Pr. $35,000. 5805-07 Archer-rd., Summit, Ill.

BOND holders will sell 2 story brick bldg. 60x125 ft. In choice business section. Ground floor without lease. Good oppy. to establish business. Cicero 5542.

BENSENVILLE—New corner bldg. with living quarters. Ideal for ice cream or delicatessen. A gold mine for right party. Phone Bensenville 550R.

REAL ESTATE—HOUSES

South Side

ACTUALLY
A VACANT
5 rm.-2 story all brick home; newly decorated; bedrms. and bath on 2d floor; livg., dining and full mod. kitch. on first floor; complete cement bsmt. Located in the heart of a beaut. new residential community. A CHILDREN'S PARADISE. Surface line bus, stores, new school. Only $1,000 down and $53 month thereafter including taxes.
SPECIAL OFFER FOR VETS OF WAR II.
9537 S. Jeffery-av. Saginaw 6405
OPEN EVERY DAY.

NEW HOMES
6 room brick, 76th and Hamilton-av. Wide lot, side drive. School and transp. Decorate to suit. Small down pay., balance like rent. Will be ready DECEMBER 1ST.
HARRY M. QUINN, INC.
6715 S. Ashland. Hemlock 4141.

NOW VACANT.
4401 OAKENWALD-AVENUE.
9 rm. brk. house, 3 baths; excel. cond.; nr. lake, el, I. C., and surface; $6,900. Brokers, please co-operate. Mr. O'Toole. Randolph 9050.

10 RM. income home in Hyde Park—Stoker; 1st fl. 4 rooms [2 bedrms.] and bath; avail. new owner; 2d fl., 2 furn. apts. and bath; good inc.; near U. of Chgo., I. C.; $6,950; $1,500 cash. Hyd. 7488.

MOUNT GREENWOOD BUNGALOW.
IMMEDIATE POSSESSION.
Due to illness; brick 6 rm., h. w. ht.; insul.; refrig.; t. t. stove. Lot 22½x124; brick gar. and brooder house. Bargain at $7,850. Layton, Eng. 6622.

JUST VACATED
Beau. 5 rm. all brick home, 1½ years old; newly dec.; full complete basement; reas. down and monthly pymts. Call Agent, Saginaw 5656.

EGGLESTON nr. 72d—2 sty. brick resid.; 8 rms.; large liv. rm.; stoker ht.; mod. ba. and kit.; gar.; nr.exc. trans.$8,000. TURNER REALTY CO., EXCLUS. AGT. 4832 W. Madison. Austin 0498.

POSSESSION by Dec. 1—New 4 room brick res.; full base., lge. attc for 2-3 add. rms.; FHA fin.; $1,750 down pay., bal $42.09 per mo. like rent. Pr. $7,000. Own. will show. 11054 Ave. B.

IMMEDIATE possession—3-6s, heat on 1st fl.; extra lot; extremely large enclosed porches; large laundry room. Price $11,000. Inquire 2101 S. California-av. Store.

BRICK duplex—Almost new; 5 rs., 2 up, 3 dn.; full bsmt.; furn. ht., steel beams; 2 blks. I. C. or surf.; immed. poss.; leave city. 8607 Drexel. Rad. 2602.

9939 EXCHANGE-AV.—Immed. poss.; 4 rm. frame cottage; gar.; new hot air furnace; full cement, block base.; incl. back porch. $4,000.

NEW DE LUXE RESIDENCE.
8739 Kenwood; 6 lge. rms., tile bath; stove, refrig.; gas heat. NOW VACANT. SUTTON & PETERSON. Triangle 6215.

5 ROOM, mod., brk. bungalow—2 car gar.; nr. 61st and Normal. Owner leaving town. Will sell cheap. Call Cedarcrest 0978.

NR. 82d-Winchester—6 rm. brick; octagon front; h. w. ht.; tile bath; 2 car gar. Only $11,000. Immed. possession. Butcher & Boehm, 8656 S. Ashland.

LOOK! LOOK! LOOK!
Small down payment buys new home; hot air ht. 3558 Archer. Day, ev., Sun.

5 RM. brk. bung.—2 c. gar.; glazed pch.; gas ht.; rock wool insulation; I. C. trans., schls., churches. 8552 Dante. Reg.0475.

7227 LUELLA—Large 9 rms., 2½ baths, gas ht., 50 ft. lot. Poss. soon. Appt. only. Dea. 2888 or Mid. 8530.

5 RM. brk. resid.—9856 S. Yates-av.; 46x117 lot on corner; low taxes, $100. Owner shows. Saginaw 5431.

7 ROOM, 2 story sturdy brick home, In Park Manor; steam heat; 30 ft. lot. Widow must sell now. Regent 5802.

2 STORY, 5 rm. residence—Large lot; I. C. trans. $7,500. SAGinaw 2131.

88TH-HERMITAGE—5 rm. brick bung.; lg. rms.; stv., refr.; gd. cond. Bev. 7275.

$9,500—Nr. 72d-Stony, 8 r., 2 sty. home; 4 gars., 50x125. Tms. Medora.Ste.1185.

REAL ESTATE—HOUSES

South Side

CHATHAM DISTRICT—6 rms., br., steel const.; Ven. blds.; stoker; a bargain; who gets it? Dorchester 2577.

Southwest Side

LOOK
THESE
OVER
$350 DOWN
2 r. fr., 1 c. g., about 50x125.$1,400
4 r., about 100x125, unfinished.$1,900
4 rm. frame cottage, stove heat.$2,500
6 rm. cottage, furnace heat....$3,200
2 fl. brk. and frame, 5-5, stv. ht.$3,600
2 flat, 1st furn. ht., 2d stove..$3,700
$500 DOWN
6 rm. brk. duplex, furn. ht....$5,300
5 rm. brk., furn ht., 2 car gar..$6,000
2 flat, 5-5, furn ht. 1st..........$5,500
4½ rm., 1½ story brk. att. gar.$5,950
6 rm. brk. cottage, full basemt.$4,200
$700 DOWN
8 rm. 2 story home, air heat....$6,400
5 rm. frm., stoker, water heat..$6,500
7 rm. cottage, hot water heat..$6,850
6 rm. brk., stoker, steam heat..$7,300
2 sty. 3 flat, 6-4-3, income $58.$7,300
6 rm. brk. dplx., blinds, stoves.$7,500
2 flat brk., 5-6, air ht. down..$7,800
6 rm. bung., auto. air ht.........$7,850
$1,000 DOWN
5 brk. bung., wat. heat, 2 car g.$7,875
5 rm. frm. cottage, air heat....$8,500
6 rm. brk., steam heat, arches.$8,500
6 rm. brk., new, h. w. ht., 1 c. g.$8,500
2 flat brk., 6-6, steam heat....$11,000
4 fl., 1-4, 2-3½, 1-3, inc. $160.$11,000
250 TO PICK FROM
FREE
CAR
SERVICE
FROM OFFICE
2850 W. 63D-ST.
9-9 EVERY DAY.

4 RM. BRICK BUNGALOW.
6 mos. old; 4 rms. finished on 1st flr.; 2 rms. in attic; furn. ht., aut. ht. control; kit. cabs.; inlaid lino.; ven. blinds. Wide lot. Nr. 63d-st. Price $9,000.
BEAUT. 6 RM. BRK. RESID.
Hollywood type; 6 yrs. old; venet. blinds. Att. gar. Inlaid linol. Utility rm. workship. Also attic. Nr. 55th-blvd. Price, $10,000.
FRANK KOSTKA
3859 W. 26th. Lawn. 1047.

DO YOU WANT A PLACE TO LIVE? WE HAVE [2] NEW 5 RM. BRICK HOMES FOR IMMEDIATE POSSESSION. FHA APPROVED. $44 PER MO. AFTER CASH PAYMENT. 5714 S. NEWCASTLE. 1 TO 5 DAILY OR BY APPOINTMENT. DEA. 6681.

5 YEAR OLD CAPE COD
4 rooms with unfin. attic rm.; refrig., stove; gas ht.; auto. h. w. htr.; bsmt.; attached gar.; 10 min. to R. I. Nr. 103d-Lawndale. Mr. Obrecht, Vin. 1700

NEW RED BRICK HOME
5 rms.; steel constr.; metal kit. cases; 4" rock wool insul.; best value you will be able to obtain for years to come. 7330 South Whipple-st. [3032 W.]

5 RM. BRICK HOME—Fully insulated, blt.-in kit. cab., auto. htg., bsmt., 4 yrs. old, nr. theater, schls., churches, shops, gd. trans. Poss. 30 days. $38.76 per mo. after down payment. Andover 3270, ext. 5.

6239 S. MASON—Beaut. 6 rm. oct. brk. bung.; newly dec., painted; full tile bath; h. w. ht.; vac.; pr. $10,800. Rinck, 3711 W. 63d. Prospect 0268.

Beautiful 1½ Story Brk. Octagon.
6-4 rms.; tile kit.; bath; stoker.
Hot water heat. Brick garage.
Nr. 64th-Kilpatrick. Hemlock 8300.

NR. 64th-Hamlin—6 rm. resid., 4 yrs. old; 35 ft. lot; better than average home. To see it call Mr. Roman. Portsmouth 4126, or 4116 W. 58th-st.

NEW BRICK HOMES
Gd. neighbhd.; trans. FHA financed. Crane & Moreland. Portsmouth 6787.

3842 W. 63D-PL.—5 rm. brk. bung. with extra attic rm. Call Mr. Roman. Portsmouth 4126, or 4116 W. 58th-st.

4015 W. 57TH-PL.—4 rm. brk. bung.; high attic.; 5 yrs. old. Mr. Roman. Portsmouth 4126, or 4116 W. 58th-st.

NEAR 64TH-ARTESIAN.
6 rm. brk. bung.; hot w. ht.; garage. Immediate possession. Hemlock 8300.

5757 S. KILBOURN—6 rm. brk. res.; 3 yrs. old. Imm. poss. Call Mr. Roman, Portsmouth 4126, or 4116 W. 58th-st.

BRK. bung.—6 rms.; blt.-in plbg., cab. sink, stoker, 2 c. gar. Paved alley; $9,-500; near 59th-Kedzie. Central 5461.

6 RM. BUNGALOW—MOD. CAB. KIT.; 2 C. GAR.; HOT W. HT.; PRIVATE PARTY. 6353 S. TROY.

7 ROOM BRICK RESIDENCE—5916 S. MARSHFIELD.

NEW 5 and 6 room brick homes—With 3 bedrooms. 5240 S. Mason-av.

North Side

A GOOD INVESTMENT
Beautiful 4 rm. brk. bungalow with 5 rm. apt. up; choice location; good income; $10,000, terms.
6 rm. brk. bung.; large rms., encl. porches; mod. kitchen, tile bath; insul.; h. w. ht.; 2 car gar., front drive; excel. cond. inside and out; all rms. carpeted; lot 44 ft.; $22,000; terms.
Immed. Poss. 2 Apt., 5 Rms.
Beautiful and ultra mod. with 2 baths each apt.; 5 yrs. old; auto. oil ht., air cond.; Budlong Woods; $20,500, terms.
9 ROOM BRICK RESIDENCE
4 large bedrms., upstairs, ample clothes closets, 5 rms. down, 1½ baths, enclosed htd. sun parlors; recently decorated; insul.; lge. bsmt., tubs, drying machine, toilet; 40 ft. lot; priced at $16,800.
NORTHWAY REALTY
5333 Lincoln-av. Lon. 3604-5-6.

CITY RESIDENCE
419 W. Oakdale—12 rm. residence, near Sheridan; 5 baths; sufficient land for garage; gas heat; fireplaces; venetian blinds; disposal unit; gas stove; G. E. refrigerator; insulated; immediate occupancy; ideal for conversion or as city home; $25,000. Owner, Winkelman. Buc. 0932.

DE LUXE, W. Rogers Park—Brick home with 5 bedrooms, 3 tiled baths, tiled kitchen, etc.; gymnasium on 2d floor and hobby workroom for youngsters; auto. gas heat; 2 car garage. Possess. soon. Particulars on request. BROWN.
JOHN C. BOWERS CO., REALTORS,
4628 Broadway. Longbeach 8833.

TOO MANY ROOMS
Is that possible? 9 rms. of comfortable living in N. Rogers Pk. Oil ht.; firepl.; bar, recr. rm.; 2 baths; screened terrace. Call now for appt. $14,250.
6 RM. FRAME—$10,000.
MISS HALL—AMB. 1960.

IMMEDIATE POSSESSION.
7 Room, 2 Story Brick Bungalow.
1½ baths, master bedrm. 12x20, arched doorways, game room in basmt.; h. w. heat, insulated; 1½ blocks to bus and school; $11,750. Owner, Briargate 1706.

CORNER BRICK res.—6 rms.; 4 yrs. old; tile bath; powder rm., brkfst. rm.; gas heat; Rockwell near Peterson. $18,500. AXEL J. JOHNSON & CO. HOL. 3360.

10 RM. hse.—400 W. Webster-st., 1 blk. Linc. Pk. Exc. cond., loc. Firs. carpeted. 15 min. loop. Ph. Linc. 1486

215 MENOMONEE-ST.
2 sty. fireproof; auto. gas ht. $16,500.

10 RM. res., partly furn.; rent $97.50 per mo.; pr. $6,750, terms. Lon. 4437.

Northwest Side

4933 BARRY.—2 flat frame. 5 and 5. Stoker, h. w. ht. A-1 cond., 2 car gar. $12,000. Do not annoy tenants. Call Brunswick 4841 for info.

6 RM. brick bung.—H. w. ht.; 30 ft. lot; 2 c. gar.; nr. Central-Pensacola. RAYMOND G. KIMBELL CO. Spa. 6040. 3600 Fullerton. Bel. 2482.

5 RM. BRICK, TILE BATH, $11,750. Powder rm.; h. w. ht.; gar.; beautiful neighborhood; $3,500 cash. MISSTY, Pal. 2121 or Pens. 0690.

6 RM. bung.—Asbestos siding; 4 rms. downstairs, 2 bedrms. upstairs, hot air furnace, 2 car gar. Owner. 3741 N. Osceola. Lacawanna 1914.

BEAU. 5 rm. English type bung.—H. a. furnace; venetian blinds; cab. kitchen; Addison-Narragansett dist.; $12,500. Mr. Abrahamson, Avenue 4710.

IMMED. POSS. mod. hse.—3 rms. up, 3 down. Can use as 2 apts. Furnace; gar.; hen coop for 200; 60 ft. lot. Bargain. Terms. Pal. 3432. Kildare 3721.

5424 N. NASHVILLE—5 lge. rms., mod. bath; 2 encl. porches; 60 ft. lot; full bsmt.; 2 car gar.; side drive; immediate occupancy. $6,750. $1,800 cash.

ON Marmora near Fullerton — Octagon shape, 6 rm. with summer kitchen in bsmt.; also shower; new bldg.; price $12,000. KANE, Mulberry 6400.

IMMEDIATE POSSESSION
Brick bung., 5 rms.; gar.; 37½ ft. lot; leaving city. National 2010.

6 RM. frame cottage—H. w. ht.; 2 car gar.; lot 50x125; Springfield-Lawrence; $5,800. Address T L 58, Tribune.

KELVYN PARK — Income bungalow; 5 rms. 1st flr., 4½ in basemt., gar. 4545 W. Deming-pl. Albany 7932.

4822 WARNER-AV.—Nr. Irving-Cicero, 7 rm. resid.; furn. ht.; 1 c. gar. Do not dist. tenant. For inspect. call Aus. 0707.

NEW brk. bung.—$8,950; lot 33x125; furn.; ven. blinds; elec. stove; $3,850 cash. 6952 Foster. New. 5542.

INCOME res.—Logan Sq.; 1½ sty.; 6 and sun rm. dn., 4 up; mod. bath, cab. kit.; new h. w. ht. Owner, Spa. 7615.

7 LG. rms.—4 bedrms.; enc. pch., furnace, garage; 47 ft. Irving Pk.-Cicero; $7,750. Eheim, Pal. 5486, Ave. 1908.

WESTWOOD—Octagon front; 6 rm. brk. bung. H. w. ht. Insul.; Sunset-drive. Conven. to Milwaukee R. R. Mer. 0900.

IMMEDIATE POSSESSION.
5 rm. bsmt.; ht. water ht.; $6,950. Westwood Realty, 7800 Belmont-av.

BUNGALOW—6 rms.; new stucco portland cement; new roof; 2 car garage; $8,300. 5116 Addison. Kildare 6202.

4 RM. cottage—Rear of lot; cab. kit.; auto. hot water; insul. $4,300. 5718 N. Merrimac. Call after 6 p. m. or Sunday.

SAUGANASH—Very mod. 6 rm. brick res.; powder rm.; recr. rm.; gas h. w. ht.; $14,750; $6,500 req. Irv. 6711.

6 RM. frame residence—Furnace; insul.; 2 screened porches; gar.; immediate possession. Owner. Juniper 10148.

NEWLY DEC.—MOVE IN AT ONCE.
5 rm. brk. bung.; 37½ ft. lot; $8,800. $3,500 cash, $42 per mo. Pen. 3201.

WESTWOOD dandy 5 rm. brk.; h. w. oil heat; end. pch.; gar.; excel. condition; $3,000 down; imm. poss. Mer. 8801.

MOVE right in—5 rm. brk. oct.; h. w. ht.; t. bath; $4,000 dn. Mer. 8801.

6 RM. cottage, large lot—$4,750. Collins. 8000 Belmont.

2820 N. LUNA—6 rm. brick bung.; furnace; $9,950. Make appt. Pal. 1678.

ADDISON-Newcastle—1½ story frame; clean; cab. kit.; mod. 4-5. Nat. 2070.

7829 BRYN MAWR—5 rm. brick col. res.; 45 ft. lot; $9,000. Pen. 3060.

5 RM. frame bung.—3735 N. Nottingham; furn. 60 ft. lt. To ins. Jun. 7125.

MOD. 5 rm. brk. bung.; Holland furn.; nr. Lamon-Armitage. $8,500. Alb.1100.

PORTAGE PARK HOMES.
S. O. Stone & Co. 4503 Milw. Pen. 3900.

2511 N. NEVA—See this 9 rm. cor. res. Sat.-Sun. Suitable large family only.

IMM. poss.—Mod. 5 rm. br. bung., furn. ht., gar. $9,500. Senn, 5705 Irving Pk.

5 RM. brk. bung.—H. w. ht.; new gar.; $9,950. Terms. Dette, Inc., Buc. 2015.

NEW RANCH TYPE BRICK HOME.
Unfin. inter. Terms $3,900. Moh. 2946.

4 RM. hse.—Gar., chicken coops, gas sta. on 4 ac. imp. Kama, 7560 Higgins.

REAL ESTATE—HOUSES

Northwest Side

IMMEDIATE POSSESSION
Brick duplex, two 5 rm. units, one avail., other rents for $52.25 mo.; compl. as to decor., streets, walks, lawns, etc. Other duplexes may be purch. in single units under O. P. A. rent regul. Cash req. $1,600 each unit. Bal. F. H. A. mtge. $41 mo. per unit. 7824 Balmoral-av. Open Sat. and Sun. 2-4.
GNAEDINGER & GEISSLER, INC.
3932 W. Madison-st. Van 4770.

ELMWOOD PK.—NEW BRICK HOMES.
OPEN FOR INSPECTION..
5 rms.; 40' lots; Westwood sta. 2 blks. 2500 N. 78th nr. Grand Price $8,500
NEW BRICK RESIDENCE.
5 rms.; cab. sink; Venetian blinds; furn.; brk. gar.; 37' lot........$10,000
FOR IMMEDIATE POSSESSION
5 rm. fr. res. 2144 Leamington..$6,500
1½ sty. brk., 5s; furn.; x loc..$8,400
B. J. FELBINGER & CO., Realtor.
2344 N. Cicero-av. Berk. 2000.

NEW HOME VACANT
7810 BRYN MAWR-AV.
Open for inspection Sunday, 10 a. m. to 4 p. m. 2 story, 5 rms., beau. decorated; dining rm., corner cabinets, tile bath, high class hardware thruout; recreation rm. in bsmt., plastered and decorated, asbestos tile floor, plastered bsmt. ceiling, hot air ht. For further information call Palisade 2255.

NO. EDGEBROOK.
5 yr. old brick home; beautifully decorated; gas ht.; scrd. porch; 2 blks. to school; 45 ft. lot; recr. rm.; $16,500.
SAUGANASH.
beaut. English home; exceptionally lge. rms.; gas ht.; 2 car gar.; recrea. rm. and bar. Imm. poss. $26,500.
ENDERLIN RLTY., 4339 Peterson.

5 RMS., AUTO. GAS H. W. HEAT. Encl. porch, 2 car garage, ven. blinds, awnings, table top stove, refrig., pool table, bar, work bench, basement, stove. Liv. and din. rms. carpeted. Cab. sink. Garden appl. Fully ins. Newly dec. Mirrors. Lawn and garden. Immed. poss. $13,850. Owner. 5053 N. Lowell. Wab. 3041, 9 a. m.-4:30 p. m. daily.

IN SCHORSCH VILLAGE
IMMEDIATE POSSESSION.
Pract. new beaut. 6 rm. Georgian resid. on 44 ft. lot. Artist, landsc., 3 bedrms., tile bath, steel cab. kitch., h. w. heat. Owner will sell with Westinghouse refrig. and Universal gas range. $14,750. 10 a. m.-5 p. m. 6612 W. School-st.

IMMEDIATE POSSESSION
2040 Humboldt-blvd.—Hi-class income brick res.; steel constru., tile roof; vapor oil ht.; 9 rms., canvas walls 1st. Rent for 6½ rms.—2d apt. $80; lot 60x164; side dr., 3 car brick gar.; only $24,000 [⅓ orig. cost]; owner 1st flr. Call Albany 2147 for appt.

INCOME FRAME BUNG.
Dandy 1½ sty. bldg.; mule hide siding; 2-3 rm. apts. 1st flr. with 2 rms. in bsmt.; also 4 lge. rms. 2d flr. furn.-stove ht.; inc. $61 a.mo.; 2 car gar.; nr. Meade and Palmer-sts.; only $8,950.
ALBERT F. KEENEY, REALTOR.
5612 NORTH-AV. MERRIMAC 4300.

YOUR DREAM HOUSE—A BARGAIN.
Everything you want at Portage Park. 6 rm. brk. bung., insul.; arch drs., auto. stok., h. w. ht.; tile bath, shower. Tile cab. inlaid lin. kit., ven. blinds, rad. covers. Fin. rec. rm. in basemt.; str. carp.; 2 car garage. Rock garden. $11,500. Owner, Pen. 8601.

OWNER will sell and deliver possession December 1st—7 room frame house, 5 down, 2 up, all complete; extra large basement; recreation room; hot water heat; landscaped; good transportation. Located at 3349 N. Page-av. Price $7,500. For more information call O. J. Lisco, Franklin 7292. 176 W. Adams.

IDEAL FOR LARGE FAMILY.
5 rm. brk. bung., 1½ baths, upstairs finished into lge. rms.; stoker forced air heat; Frigidaire; Roper range; G. E. washer; Conlon ironer; dinette; front rm. set; near Belmont-Central, $12,500. Poss. 30 days. Kildare 4368.

IMMEDIATE POSSESSION.
Mod. 5 rm. brk. bung.; excellent cond.; enc. pch.; mod. bath; h. w. ht.; nr. schl. and park. Kildare near Foster. Inspect Sunday, 1-3. Cameron.
C. T. MOORE REALTY CO.
6351 N. Western. Open Sun. She. 0300.

BEAUTIFUL corner 5 rm. English brick bungalow nr. Belmont-Austin-avs. Age 5 yrs.; tile cabinet kitchen, tile bath; nice basement; steel construction; h. w. heat, recessed radiators; immed. poss. Must sell quick. Mer. 0500.

IMMEDIATE POSSESSION
6 ROOM BRICK BUNGALOW
Lot 50x210; Mont Clare dist.; exc. loc.; only $13,250. DIRKS CO. Lak. 1410.

5 RM. brk. oct. front; furn. heat.$9,500
5 rm. brick; furn. heat........$8,900
6 rm. English brk.; H. W. ht.$16,500
Beau. 5 rm. brk.; furn. ht......$11,500
1-5 and 1-4 brick; H. W. heat.$14,500
Northwest Rlty. Service. Mer. 0400.

OPEN FOR INSPECTION.
Immediate possession 6 rm. brick shingle; 3 bedrms. up; cabinet kitchen; lav. in basemt.; garage; large lot; price $6,300. 3631 N. Paris. Berwyn 7300.

BEAUTIFUL Hollywood Pk.—7 rm. res., 4 yrs. old; 1½ baths; oil ht.; 2 car gar.; nat. firepl.; knotty pine recr. rm.; ven. blinds; carpeting; nr. all facil. Bri. 3508. Jacobs & Jacobs, Realtors, 2750 Devon.

IMMEDIATE POSSESSION.
Hollywd. Park; 6 room brk. bung.; tile bath-kitch.; auto. ht.; carpeting, Ven. blinds. Beaut. recr. rm. $17,000. Dobroth, 3245 Bryn Mawr. Jun. 7807.

INCOME bung.—5-4; h. air stk. ht.; insul.; auto. water htr.; gar.; T. T. stvs., ven. bld., refrigs.; all trans.; 30x125 landscpd.; $14,000. Owner leaving city. 4844 N. Avers, side entrance.

BRICK 5 ROOM, $9,850.
2 blks to catholic, public schools; large rms.; newly decorated; new roof.
A. J. Schorsch & Co. 6059 Irving Pk.

IMMEDIATE POSSESSION.
New 6 rm. brick home, 1½ baths, near schools and transp. Lackawanna 0554. [Open eves. and Sundays.]

MONT CLARE SECTION.
New brick col. res., 6 large rms. Beautifully landscaped cor. lot 33x125; dble. gar., side dr. $14,000. Tux. 7900.

4443 N. MARMORA—5 rm. brk. bung., vacant; newly dec.; exc. buy. Inspection Sun., 1-7 p. m., week days by appt. Owner, Belmont 9640.

INCOME BUNGALOW—$11,000.
5 rm. 1st flr. with furnace ht.; modern 4 rm. cabinet kitch., gas. ht., on 2d. A. J. Schorsch & Co., 6059 Irving Pk.

MUST SELL AT ONCE.
5 rm. brk. cottage with bsmt.; encl. frt. pch. Priced for quick sale; $1,000 down. 2324 W. Belden-av. Cap. 1130.

West Side

14 RM. residence—N. E. cor. Washington and Sacramento-blvd.; lot 66x200; suitable for hotel, institution, studio, or business offices; 2 car heated garage and parking space. 2534 W. Madison.

ONLY $7,700 takes this pre-war 7 room fr. home on ½ acre; cab. kit.; well insul. Vic. Wolf-Grand. Wheaton 333.

MOVE right in!—2 flat brick; 2 car garage; h. w. ht.; $4,500. Seeley 6409. Harrison near Western.

5 R. BR.—All mod. inside; h. w. h.; $5,700; $1,500 d. 3648 W. Grenshaw. Nev. 2770.

7 R. BR. RES.—Slate roof; h. w. ht.; vacant; needs repairs. LON. 7216.

3 9-RM. HOUSES—Maypole-av. near Ashland; terms. Hagen Bros, Fra. 4433.

NOW vacant—$300 down buys 7 rooms, 2236 S. Spaulding; open 2-4.

2 FLATS—5 and 6 rooms; 2 furnaces. 3241 W. Polk-st. Van Buren 4890.

HOUSES BUILT TO ORDER

LOOK! LOOK!
CEILING LIFTED.
Now Is the Time to Build
Your Beautiful Brick
BUNGALOW
Arched, landscaped, trees, shrubs.
Priced low at $4,950 and up.
3558 Archer. LAF. 0909.

A MEMO TO
EX-SERVICEMEN.
This is R effort 2 help.
We will build U a new home at cost plus 5% for overhead and supervision. Please phone weekdays, 6-8 p. m., Sat. and Sun. after 1 p. m. only, or write, MAINE & CO.,
8744 S. Ashland. Bev. 7800.

REAL ESTATE — VACANT

South Side

CONSTANCE-AV. at 74th-st.—342 feet. Will divide. Build now. Dor. 2577.

DANTE-AV., between 86th and 87th—30 ft. lots; $1,500. Butterfield 4488.

LOTS—FARMS—ACRES.
F. DE LUGACH, 9007 S. ASHLAND.

50 FT. CORNER—91st nr. Halsted. INQUIRE JUNIPER 5786.

Southwest Side

SPECIAL SALE
½ BILLION FOR HOUSING
SLUM CLEAN-UP URGED.
Airport Goes to North Side.
WHERE TO BUY?
SOUTH SIDE'S MOST BEAUTIFUL HOMESITE DEVELOPMENTS.
New winding streets now in and paid for. Very close to city. About
¼ ACRE WOODED HOMESITES.
Small Dn. Pay.—Only $15 Mo.
NEW HIGH SCHOOLS, NEW STREETS. ONLY 2 BLKS. FROM CITY LIMITS.
NATURAL BEAUTY SPOT
Golf Course for 25 Years.
Drive In This Park Sat. and Sun.
OFFICE IN CLUBHOUSE.
GOLFMOOR—HOMEBUILDERS
On W. 79th-st., 2 blks. w. of Cicero-av.

3 BLOCKS of ground adjacent to railroad; exc. industrial loc. 93d W. of Harlem-av. Dor. 6647, eves.

North Side

BEAUTIFUL HOMESITE.
81x123; across the road from Buick plant. Only $395 down, rest like rent. Build as soon as material is released. Inquire 1847 N. Wilmot-av. Bru. 0754.

DEVON-CALIFORNIA sect.—Res. corner, 45x125. Pr. $2,000. Also 33x125. Pr. $1,500; rdy. to bld. on. Geller, Bri.2234

WANTED—For cash, West Rogers Park lot 50-65x125 ft. Loc. Jarvis-Francisco or blk. south. Buc. 5458.

Northwest Side

ARLINGTON HEIGHTS—By owner; very desirable resid. lot, 50x132; all imprvs. in and paid; nr. hi schl., grade schl., shops, churches; ideal homesite; every convenience. $1,500 cash or sell on terms to respons. party. Phone Robt. Lowitz. Bri. 3741, eves., Sat. and Sun., or FRA. 3631 week days.

S. E. CORNER WRIGHTWOOD-AV. AND HAMLIN; 52X125; $2,600.
N. E. CORNER DICKENS AND LEAMINGTON; 50X125 FT.; $1,850.
CALL PEN. 5059, OR PAL. 3222

PVT. PARTY has 40x133 ft. lot for sale—½ block w. of Harlem, 3 blocks n. of North-av. in River Forest Manor. Best offer. Address S J 201, Tribune.

120 FT. frontage on Belmont-av. [in 5700 blk.]—Owner will build to suit. Mulberry 5297.

BARGAIN—Dble. lot. 80x125; improv. in and pd. Only $1,900 cash. Kil. 6164.

IDEAL cor. lot—45x125; all improvements. Private owner. Berkshire 8208.

West Side

CORNER LOT ON HARLEM, 1 BLOCK NO. OF ARCHER. BERWYN 1397-J.

REAL ESTATE—SUBURB'N—SOUTH

BEVERLY—100th-Bell; new 7 rms.; gas A. C. ht.; recr. rm. with fireplace, bar; attached gar.; scr. porch. Bev. 7275.

BEVERLY—5 rm. oct. brk. bung.; steel const.; glazed pch.; $11,600. Bev.1875

BEV.—110th-Church; 2 apt. 75x150; inc. $155. EZ fin., $11,000. Bev. 4850.

BEVERLY nr. Bell-av.—Schls., beau. dec. 5 rms., fine pch. $11,500. Bev. 5000.

BEV.—6 rm., 2 story brick; tile bath; gas ht.; 50 ft.; $12,500. Bev. 6800.

REAL ESTATE—SUBURB'N—SOUTH

BEVERLY HILLS—
Immediate Possession!
If you like an ideal location, beautiful grounds amidst an atmosphere of fine homes, see this charming center-hall brick Colonial de luxe residence. It has all the refinements for gracious living. Large living room with Carrara marble natural fireplace, dining room, modern kitchen, breakfast room, tile powder room on first floor; 3 large bedrooms, tile bath and terrace on 2d floor; large knotty pine recreation room with natural fireplace in basement.
Five years old; air conditioned gas heat; 2 car brick garage, detached, side drive; large lot. Owner moving out of state. Price $27,000! V. Visceglia, Normal 6500; evenings ph. Ced. 7313.

Beverly—Best for the Money
7 rm. brick residence; 4 bedrms., 2½ tile baths, tile kitchen, step-down liv. rm.; h. w. oil ht.; 2 car brk. gar.; side drive. Price $22,000.
Ryan & Co., 1546 W. 95th. Bev. 5747.

BEVERLY—Comfortable 6 rm. frame; nicely wooded lot, 50x180; auto. oil heat. Prospect-av. nr. schools, stores, churches; reasonable price. Imm. poss. GARSIDE & REED. 2305 W. 95th.

BEVERLY—6 rm. brick res.; every inch quality construction; perfect cond.; lge. rms.; 2½ baths; automatic heat.
NEW 5 rm. brk. res.; tile bath; autom. ht.; gar.; $14,500. Beverly 9820

BEV.—South Fairfield; 6 rm. brick; 1½ baths, 3 bedrooms, screen pch., recr. rm., carpet; oil heat; 2 firepl., stove, refrig.; gar.; corner lot. Ced. 6954.

BEVERLY, north—English type resid.; 6 rms. and brkfst rm., studio living rm.; large firepl.; recr. rm.; gas ht.; 2 car attached gar. Bev. 8880.

BLUE ISL.—2 sty., 6 r. hse.; 2 c. gar.; 133x100 corner; $7,500, taxes $90. Mr. Cook, 1554 W. 95th. Ced. 1134.

CHICAGO HEIGHTS — Country home. Ideal for children. 4 rms.; enclosed sun porch; ½ acre; fruit trees; completely furnished, including stove and refrigerator. $3,500 cash.
Chicago Heights 813-Y-3.

DOLTON, ILL.—2 bldgs., 4 apts.; $100 income monthly; 3 acres ground; $7,000. Phone Dolton 764, Burch.

FLOSSMOOR DISTRICT.
IMMEDIATE POSSESSION.
COLONIAL FARM HOUSE
2 acres or more; mod. 6 rm.; h. w. ht., lg. pch., garage, trees. Cash req. $2,500, bal. FHA loan. Loc. S. W. corner Crawford-av.-Flossmoor-rd. [191st].
T. E. SULLIVAN. RANDOLPH 3076.

GLENWOOD—$500 down, $25 mo., buys 4 rm. cottage with 1 acre; raise chickens and garden; price $3,000. Eng.1680.

HARVEY—Mod., insul., 6 rm. brk. bung.; tile bath, 5 lge. closets, storm windows and screens; loc. conven. to school and fast I. C. trans. Poss. 30 days. Pr. $9,350. Terms. Olson and Braek, 138 E. 154-st. Harvey 2071.

HOMEWOOD.
66x298, with water mains in, street paving; no assessments; all ready to build; $650; easy terms; also 1 acre tracts, restricted; good neighborhood, schools, and churches; I. C. trans., 32 min. to loop. Come out Saturday or Sunday to branch office, 183d-st. and Kedzie-av. Phone Dearborn 3839, or Bayport 5934 after 7 p. m.

5 ACRES
This 5 acres has frontage on 2 all-weather stone roads; only 3 blocks off Cicero-av. Good rich, black soil; short distance to R. R. and bus transp.; electricity available. $300 will handle; bal. $25 per month.
Address S A 375, Tribune.

2½ ACRES
with unfinished house on cement foundation; just south of Oak Forest, facing highway; deep well; elec. lights. You can buy this at a bargain on easy terms. Phone or write
JOE SHERMAN, Agent,
6211 S. Troy-st., Chicago. Rep. 4703.

HALF ACRES
On the I. C., 32 minutes from loop; restricted; close to all conveniences; $100 down, balance monthly.
ADDRESS S J 229, TRIBUNE.

40 AND 50 ft. lots—West of Kedzie-av., nr. 111th-st. All improvements in, ready to build on. Buy now; build when ready. Grover C. Elmore, Realtor, branch ofc., 111th and Kedzie. Beverly 1811.

1 ACRE or more north of Chicago Heights; 20 acres near Palos Park. Priced for quick sale.
C. Flax, 9932 Vincennes-av.

DON'T buy acres So. or So. West until you see our ½ to 5 acre bargains. Send for prices. Address S G 325, Tribune.

4 RM. cottage—Priced for quick sale. Private party. Apply 2958 W. 101st-pl.

40 ACRES—Vic. 171st; nr. Halsted, I. C. Can subdv. Address F 123, Tribune.

REAL ESTATE—SUBURBAN—S. W.

OAKLAWN—Imm. poss. 7½ rm. home; all mod.; air cond. ht.; water softener; venet.; large yard, well landscaped; 2 car gar.; chicken house; suitable 1-2 families; nr. schl., church, trans.
9600 S. Marion [6300 W.].

OAKLAWN.
24 lots; 50x134½ ft. Barg., $5,500.
A. H. Brandt, 5049 W. 95th-st.

OAK LAWN—5 rms., 2 c. gar.; furn. ht.; insul.; lot 60x125, fenced yard; ideal children. $6,750. 9737 S. Merton.

OAKLAWN—5 rm. house on 3 60 ft. lots; inter. unfinished; sac. for quick sale. 7055 W. 95th-place. Vir. 3736.

PALOS PARK.
Unusually roomy home, 1½ a., built on hillside, overlooks beau. scenery.
All modern features; auto. oil ht., tile bath, kit., 2 lge. encl. pchs.
Owner being transferred to London makes this sale possible. Imm. poss.
Priced at only $15,000.
For appt. call Orland 144 or Lockport 856 W. on weekdays. Orland 61.

PALOS PARK—Drive out Sat., Nov. 17 or Sun., Nov. 18. See this 10 acre estate with beautiful long view, fine homes, bldg., rest., paved rd. Phone, elec. $4,250. Terms. 4 blks. to Forest Preserve. B. B. Brewer, Agent. Hyde Park 0621.

TINLEY PK. vic.—Mod. 8 rm. home; 4 dwn., 4 up; gar.; 1½ acres rich soil; on hiway., 8 blks. to R. I. r. r.; $2,800 req., bal. tms. See today. Tinley Pk.613.

BUY YOUR HOMESITE
NOW
"Close-In" ACRE BARGAINS
Near good transportation, stores, schools and churches.
RICH, BLACK SOIL.
Low taxes; no assessments.
Bargain Prices! Excellent Terms.!
DRIVE OUT TODAY
Office located at 91st-st. and Ridgeland-av. [6400 West]. Open all day Saturday and Sunday. For special appointment phone Stewart 7289.

IN NEW LENOX
ON ROCK ISLAND RAILROAD
2½ ACRES
With new unfinished house; on top of hill. Ideal country home. Concrete foundation. A good buy for you at $2,950, $400 cash; bal. $30 per month. Write Box "GK," Rm. 537, 160 N. La Salle, Chicago 1.

NEW 4 ROOM HOUSE
Large tract land [230 ft. front, 1 blk. long]; fertile black soil; west of Oak Lawn; 3 blocks to bus and school; close to shopping. Interior of home unfinished—handy man can fix to suit; $350 down, balance like rent.
Address Box "E," Rm. 537,
160 N. La Salle. Chicago 1.

5 ACRES—6 rms., furnace ht., 6 yrs. old, hot and cold running water; bath room but no fixtures; chicken hse.; gd. roads; 1½ miles east of Frankfort; 10 minutes drive to R. I. sta.; must sell; $7,750, half cash, bal. like rent. Grover C. Elmore, Realtor, branch off. 177th & Oak Park-av., Tinley Pk. 604. Mr. Dodd, eves. after 7, T. P. 2180.

10 ACRES OF HIGH LAND
[SUITABLE FOR ANY KIND OF LIVE STOCK FARMING.]
With elec. and phone; facing 2 macadam roads; ¼ mile from Archer-av.; beau. location for homesite; $400 will handle, balance easy payments. Will divide.
Address S A 381, Tribune.

112X220 FT. LOT
(READY TO BUILD ON)
West of Oak Lawn; fronting good road; close to bus and school; electr.; no assessments; $50 down; bal. $10 per mo.
Address S X 333, Tribune.

WORTH—10 acre farm with well estb. egg and poultry bus.; mod. 6 rm. hse.; 2 new, lg. chicken hses. 20x40 on conc. found.; 40x45 dbl. deck, conc. found.; 600 of the best Leghorn and Hyline pullets to go with; land well suited for subdivision. Blue Island 1972-Y-2.

5 ROOM newly shingled home—Excellent htg. plant; att. garage; storm windows and screened; large, nicely cared for lot; near 79th-st., Oak Lawn; bargain.
ANDOVER 3043.

ARE YOU SMART AND THRIFTY?
Then you'll want to look at this acre and 6 rooms with 2 car garage for only $4,500; fine S. S. loc. AND. 3043.

SMALL, MODERN HOME
on nicely landscaped lot; basement; attached garage; for sale; only $3,800. Call ANDOVER 3045 after 10 a. m.

CRAWFORD-AV. Near 111th-st.—Bargain; 10 acres; 660x660; 8 c. city bus; 5 rm. house, barn, garage, fruit; $14,-500; terms. W. J. Boyd, State 5799.

5 ACRES.
Excellent for truck farm. Has chicken house and garage. Nr. 135th-Cicero. Must sell quick. Paddock, Beverly 3500.

HOME IN OLD PRICE RANGES.
1 compl. furn.; also acres and home sites. Inquire at N. E. corner Harlem-av. and 79th. D. Kandich, Rep. 1549.

BEAU. 5 rm. home—Ex. cond.; big rms.; gar.; lge. lot; nr. Austin-95th; $4,500. FINITZO BRO., 5444 Archer, Yar.3400

IMMEDIATE POSSESSION.
3 rm. portable mod. fur. comp.; $2,150, tms. [Owner]. Inq. 10148 S. Homan.

REAL ESTATE—SUBURB'N—NORTH

EVANSTON—Real buy; $8,950 takes 6 rm. effic., mod. brk. bung., A1 cond.; cor. lot, 40x150; all imprs. in., pd.; trees, fence, 2 gar.; lge. sun pch., full base., hot air ht., fruit cellar, attr. kit., pantry, plenty clos.; all lt. rms.; other feat. Nr. sch., shop., buses to N. W. stm., elec., L, surf. trans. Ph. Skokie 4.

EVANSTON—S. E. sect., 1½ blks. to lake and park. Excellent buy on nice 7 rm., 4 bdrm. home. Close to schools, trans., and shops. $13,500.
Smart & Golee, Inc. Briar 3300.

GLENVIEW—
LANNON STONE BRICK AND FRAME
on almost an acre of shaded lawn; 5 excellent bedrooms, 4 baths, panelled den, recreation room with fireplace, screened porch, gas air conditioned heat, 2 car garage.
$35,000.
5 acres with modern 8 room home; gas, electricity, hot water heat, barn and other outbuildings, shade and fruit; 15 miles west of north shore; immediate possession.
$16,500.
See our ad under Barrington.
WYATT & COONS.
1030 Waukegan-rd. Ph. Glenview 7.

GLENVIEW — $7,500 takes new mod. home, 100x205 ft. lot, shrubs, ldscpd.; attr. 4 rm.; attach. gar., forced air ht., insul., kit. cab., latest plbg., 250 ft. deep drilled well with auto. run. wat. syst.; lge. poultry hse., fence; all steel outdoor bar-b-q; frtg. on 2 paved rds., Milwaukee-av. and Greenwood-av.; nr. sch., shop., bus to stm., elec., L. Skokie 4.

GLENVIEW—$875 takes ¾ acre tract, 1½ acres avail.; streets, utilities, trees in—paid; rich, deep black soil; self-drain; blt.-up sect.; home zoned; near schl., shops, fast transp. Ph. Skokie 5.

GLENVIEW—Golf acres; lot 122x182 ft. All improvements paid for; $3,000.
Address T E 394, Tribune.

GLENVIEW LOTS. 64x130. $1,650. Wyatt & Coons. Phone Glenview 7.

HIGHLAND PARK—70 ft. wooded lot; E. Ravinia near sta. and schl. $2,500. MARGARET S. BUTLER, REALTOR. 342 Park-av. Glencoe 932.

KENILWORTH GARDENS—Immed. occup.; well-built brick home; 3 bedrs.; tile bath. $20,000. See it today.

WILMETTE—Indian Hill estates. Early Amer. brick and clapboard; 5 yrs. old; 4 bedrms.; 2½ baths; 2 car att. gar.; gas heat; beau. large lot. $35,000. See today.

WINNETKA—Red brk. colonial; 4 bdrs.; 2 bath; maid's qtrs.; lg. lot; nr. schls., N. W., N. Shr. $35,000.

GLENVIEW—They don't last long; 5 rm. ranch type home; large cor. lot; attach. gar.; gas heat; restricted. $10,000. See it today.
462 Winnetka-av. Phone Winnetka 165.

KENILWORTH—For the discriminating home lover anxious to loc. on the North Shore near lake I offer this most attrac. 10 rm. house at a figure approx. ½ its orig. cost. Phone my residence for reason for selling at so heavy a discount. Evanston, Greenleaf 5691.

LAKE FOREST ESTATE.
EIGHT AND ONE-HALF ACRES.
Rambling Early American; 9 rooms, 5 bedrooms, 4½ baths; modern Coach House and Stables, 5 Box Stalls, Tack Room and 4 rm. Cape Cod caretaker's cottage. For quick sale, $42,500—no offer. Immediate occupancy.
R. S. HAMBLY & CO., Excl. Brokers.
2401 Clavey-rd. Highland Park 1491.

MORTON GROVE'S BEST BUY—ACT.
$10,750 takes a 7 6 rm. Queen Ann Col. res., 60x150 ft. wooded lot; all imprvs. in, paid; rock garden with run. wat.; 2 gar., frt. dr.; full base.; 1½ baths; roomy, attr. kit.; mast. bedrm. Many clos., 2 24-ft. encl. sun pchs., other feat. Nr. dwntwn. shop., all schls., stm.; 2 buses to elec. L., surf. Skokie 4.

MORTON GROVE—$5,950 buys 5 rm. mod. bung., cor. alley lot; all imps. in-paid; downtown sec.; gar.; bay liv. rm.; attr. kit.; full bsmt.; h. a. ht.; all lt. rms.; attic; nr. shop., all schls., stm., 2 buses to elec., L. surf. tr. Skokie 5.

MORTON GR.—$675 buys nrly. ½ acre. $950 takes 1¼ acres; built-up sect.; city wtr., utilities, drainage, avail.; nr. sch., shops, fast trans. Phone Skokie 4.

NORTHBROOK SAC.; IMMED. POSS. $10,800 takes mod. 6 rm. effic. Eng. des. resid.; 23 ft. bay liv. rm., master bedrms., sun rm., summer veranda, many closets; insul.; full basemt.; warm air ht.; fruit cellar; 57 ft. wooded lot; ldscpd.; all imps. in, paid; 2 blks. shop. center, C. M. & St. P. stm. elec. trans.; near all schls. Ph. Skokie 4.

NORTHFIELD—6 rooms, 2 baths; brick and stove; gas heat; attached garage; $16,000. Winnetka 3941.

SKOKIE HOMES
DURO-CRAFT BUILT. FROM $7,950.
TRILEVEL—RANCH TYPE—COLONIAL.
Inspect houses built by Duro-Craft master craftsmen in several N. sub. communities. Individually designed to suit your needs and income; modern in every detail, indirect lighting, cab. kitchens, tile baths, gas heat, ample closets; fine naborhood; near Chgo. L and N. Shore sta. Our large bldg. program assures you a better home for less money. Construction to begin soon. Select your homesite, architecture, room layout, etc. Terms low as $1,000 down, $45 mo. Prices are increasing. Write or see us now!
DURO-CRAFT HOMES CONST. DEPT., 4948 Dempster-st., 2d fl., Skokie, Ill.

SKOKIE—Beau. low cost new brick homes 2 blks. Chicago L and North Shore sta.; avail. shortly. For info., call any hour. AUSLANDER, KEYstone 4031.

SKOKIE—45 ft. lot, $950; 60 ft.$1,350; 45 ft. cor. lot downtown sect., $1,950. Real buys. Must sell. Act. Skokie 5.

WILMETTE—Ideally located stucco res.; 4 bedrms., 2 baths on 2d; 3 rms. and bath suite on 3d. Beaut. liv. rm., sun rm.; forced air oil ht.; excel. cond.; owner occupied; excel. value, $25,000.
R. M. JOHNSTON & CO.
Opp. L terminal. Wilmette 444 or 1186.

WILMETTE—Attrac. stucco bung.; 5 rms. and bath on 1st flr.; 1 rm. on 2d; hot air gas ht.; large lot; 2 c. gar. immediate poss.; $12,500.
R. M. JOHNSON & CO.,
Opposite 'L' terminal. Ph. Wilmette 444.

WILMETTE—Brick 2 bedroom and bath, 1st floor; 3 bedroom, bath, on 2d; rec. rm. and lav. in basement; $19,000.
PEARSON PHALEN & PICKARD.
516 Davis-st.
Amb. 1940—Uni. 1940—Wil. 660.

WILMETTE — First time offered — Solid brick, English type, 6 rms.; 2 sun rms.; tile roof; 1½ baths; gas ht.; 2 car gar.
SADLER & HULTMAN,
Sheldrake 1001. Greenleaf 0500.

WILMETTE—7 r. home; nr. L, lake; 1½ baths; $12,000. Hill & Stone. Wil.1644.

WINNETKA—Modern 5 bedrm.; 3½ bath brick-frame country home; breakfast r., screened pch.; gas ht.; 2 car att. gar. Built 1937; on ldscpd. acre; $37,000. HEINSEN REALTY, WINNETKA 254.

WINNETKA—Choice lot, 50x170; near trans., schools, lake, and shops. Sta. 8827 day, Uni. 6519 after 6.

5-6 ROOM
BRICK MODEL HOMES
OPEN FOR INSPECTION ONLY
On our Glenview properties which are rapidly building up with unusually attractive 4, 5 and 6 room moderately priced homes.
Latest innovations in heating, plumbing and kitchen equipment. Many plans to choose from. Excellent transportation, shopping, schools.
LARGE HOMESITES
$250 DOWN
ALL IMPROVEMENTS IN AND PAID FOR. NO ASSESSMENTS.
NATIONAL MORTGAGE & INVESTMT.
188 W. Randolph-st. State 0161.

LOG CABIN SITE.
Beau. wooded tract, 200x511, about size of city block; fronts landsc. priv. road; near village of Deerfield; 10 minutes to all transp., 45 min. to loop. Ideal spot for perm. home. Liberal terms; $500 cash will handle. Restricted. Phone Owner, Glenview 1330.

100X280 FT. HOMESITE.
East of Wagner-rd., near Winnetka; slightly rolling; gas, electric avail; roadway under constr.; no assessment; $1,750; $350 cash; bal. $35 mo.
LUCUIS ERSKINE IN GLENVIEW.
236 Glenview-rd. Ph. Glenview 74.

200'x300' N. of Glenview—$1,500; tm. Priv. dr. Address T E 355, Tribune.

REAL ESTATE—SUBURBAN—N. W.

ARLINGTON HEIGHTS
Choice 6 Rm. Homes
NOW UNDER CONSTRUCTION.
MODEL HOME OPEN
FOR INSPECTION.
See these today. 1½ baths; att. garages and all other modern appts. Spacious homesites. $700 starts you.
Open Saturday and Sunday
Take Northwest Highway [Rt. 14] to property office. STONEGATE ADDITION, ARLINGTON HEIGHTS.
BRIAR CREST HOMES, INC.

ARLINGTON HTS.—Close out sale, several choice 100x200 ft. lots; conv. sta. $525 ea., tms. Address T E 322, Tribune.

ARLINGTON HEIGHTS—4 room house, on acre of ground. Avenue 0110.

BARRINGTON DISTRICT
(INVERNESS)
JUST OPENED
A new tract of high, rolling homesites from 1 to 3 acres each; long views from almost any piece you might select; winding roads; adjacent to fine homes, restricted as to size and architecture; near our 18-hole golf course.
THE MOST OUTSTANDING COUNTRY HOME DISTRICT NEAR CHICAGO.
[30 minutes to the Loop via C. & N. W. Railroad.]
This property has been and is in great demand; sold on terms. If you are interested in locating in a harmonious home district with all conveniences, including natural gas, do not hesitate.
DRIVE OUT ANY DAY
[except Monday and Friday]
to 4-Silos Office located 2½ miles N. W. of Palatine on U. S. Highway No. 14, or phone E. P. COX, Palatine 121 [or 178 evenings].

BARRINGTON—
IMMEDIATE POSSESSION.
A lovely older house on large lot, close to station and stores; 5 bedrms., 2½ baths, den, hot air heat, 2 car garage, paved street.
$16,000.
20 ACRE ESTATE
4 miles north of town, high and rolling; 8 room home; 3½ baths with immediate possession possible. 4 room modern keeper's home, small stable.
$37,500.
WYATT & COON'S.
1030 Waukegan-rd. Ph. Glenview 7.

BARRINGTON.
6 acre wooded knoll with unexcelled view and beautifully landscaped. The house a 9 rm. brick has charm, is quite new and in excellent cond.; compl. in every detail. Fireplaces in living rm., library and master bedrm.; also 3½ baths. The walls are canvassed, the floors carpeted. Large solarium, servant's quarters; 2 car heated gar. The owner having left Ill., the prop. can be purchased much below cost. Mr. Blakeway, Fra. 2650 or Lac. 1364.

BARRINGTON.
Modern country home, 5 bedrms., slpg. pch., 3 baths, lge. living rm., fireplaces, oil hot water ht.; 2 car gar.; on 2 acres. Beaut. landscaped. Convenient schools and trans. $22,000
Write RALPH BAILEY, Sutton-Donlea-rds., Barrington, or Phone 619-J.

BARRINGTON—A city home in the country; 6 rooms; oil, stove heat; overlooks Fox river; large lot; good water; near C. & N. W. transp.; $840 annual rent. $5,000. Ph. Barr. 5148 or Cen. 5270.

BENSENVILLE 8 rm. house—On double lot. H. w. ht. Barn. Loc. on edge of industrial dist. Ideal loc. for rmg. hse. $8,000. Beau. homesites in village limits, 2-3 blocks from stores, trans. $750 to $1,500. Francis E. Suter, 18 W. Green-st. Bensenville 288.

BENSENVILLE—Choice homesites, $395 up; city water; transp. near-by; restricted. Blair Realty, Bensenville 505.

BENSENVILLE—5 rm. house, auto. h. w. ht.; attach. gar.; nat. firepl.; ½ acre, barn; poultry and eqp. Bensenville542W.

BENSENVILLE—6 rm. house; lot 100x 252; 2 car gar.; 50x20 chicken hse. 130 N. Mason-st. Phone 147 or 389.

DES PLAINES.
5 BLOCKS TO N. W. R. R. DEPOT.
Newly built; 5 good sized rooms in excellent cond. This home is probably what you have hopefully been looking for; modern thruout; forced air heat; 1 car gar.; landscaped yard. Reasonably priced at $9,500. Shown by appt. only. Ph. Carl Johnson at the office of
LUCIUS ERSKINE IN GLENVIEW.
236 GLENVIEW-RD. PH. Glenview 74

DES PLAINES—6 room frame; near shopping district; large living room with fireplace; 3 large bedrooms; screened in porch; garage; $8,500.00.
H. A. Dooley, 1490 Miner-st. Ph. 1243.

DES PLAINES—5 rms.; modern; in fair condition. Price $5,750; 10% down, $30 mo. incl. interest. Write only to E. Jackson, 10 N. Clark-st., Rm. 701.

DES PLAINES — Plan your new home now; individually designed and built to your order. Few choice homesites still avail. Sm. down payment. Ran. 5515.

DES PLAINES—Desirable location; 23 min. from loop; 50x180; all improvements paid. Address E 399, Tribune.

REAL ESTATE—SUBURBAN—N. W.

DES PLAINES—$1,800 DOWN PAYMENT buys exceptionally large and fine Dutch Colonial with spacious porch, living room 13½x24, modern kitchen and bath, auto. heat with stoker. Lot 100x 180. 2 car garage. Near bus. $9,350.
BEAUTIFUL 6 RM. English cottage, large living rm. with real firepl., cabinet kitchen, modern bath, auto. oil heat, fine basement, garage; 70 ft. frontage; 3 blocks Cumberland depot. C. & N. W. Railroad. $11,000.
L. H. Ells, 541 Desplaines. Ph. 501.

DES PLAINES.
BUILD YOUR NEW HOME
IN CUMBERLAND
A restricted refined community of fine homes costing $9,000 to $18,000 each; near station and bus. CHOICE HOMESITES. 50-60-75-100 ft. wide, with all improvements in and paid for at attractive prices. Will build for you. See them now while prices are low.
H. M. CORNELL,
577 Golf-rd. [at Wolf-rd.]. Des Plaines.

DES PLAINES — $1,800 down payment buys a beautiful 6 room size RANCH HOUSE with auto. gas heat, attached garage, modern kitchen and bath, beautifully decorated, outdoor barbecue fireplace, flagstone patio, highly landscaped, ornamental fenced lot, 100x180; chicken house, dog kennel; near bus line and other stores; $10,500. Quick poss.
L. H. Ells, 541 Des Plaines, Ph. 501.

EDISON PARK—Ideal suburban home; 1½ story resid.; 5 lge. rms. 1st flr.; cabinet kitch.; 2 blks. to trans.; lot 55x147; 2 car gar., side drive. Price $13,000.
STEWART. Mul. 6400.

ELMWOOD PARK — Brick bung., 7836 Oak Leaf-av.; 5 large rms.; venet. blinds; h. w. ht.; 1 car gar.; lot 33x 125. Open for inspect. Sat. and Sun., 2:30-4:30 p. m.
Reich&Becker, 7421 Madison, Forest Pk.

ELMWOOD PARK—Modern, large octagon front, 5 rm. brick bung.; h. w. ht.; ven. blinds, radiator covers; newly decor.; gar.; priced only $11,650. By appoint. Call. GREGOR, PAL. 1461.

ELMWOOD PARK—5 room brick; cab. kit., brkfst. nook, ven. blinds, glazed porch, heated rec. room; cedar clst.; h. w. stoker; 1 car gar. 2905 N. 76th-ct.

FAIRVIEW Heights—Mod. 6 rm. frame bungalow; glzd. porch; h. w., stoker ht.; 2 car gar.; Michigan at Lawrence, ½ mi. west of River-rd.; pr. $5,600, $1,400 down, $50 month. Avenue 1372.

FRANKLIN PARK—4 rooms, full basement, forced warm air furnace; 60x185 ft. lot; 2 rooms can be built on 2d floor. Reasonable down payment.
LACKAWANNA 0554.

LIBERTYVILLE—Restricted; $14,000; 1 square to North Shore electric; 4½ year Cape Cod; 4 bedchambers, 1½ baths; bin-fed stoker; attached double garage; immediate possession.
ALSO many others: Farms, estates, $10,000 to $300,000.
By appointment, please.
N. MARIE RUMPF, RUMPF REALTY.
127 E. Main. Barrington 966.

LINCOLNWOOD ramble brick home—5 rms., blt. 1941; tile bath, cab. kit.; gas ht.; awnings; beaut. Creeping Bent. Landscaped lot; 60x120. Call Shafranas, Axel J. Johnson & Co. Hol. 3360.

LONG LAKE YEAR ROUND HOME.
Lake front, 7 rooms, modern in every respect. Auto. heat. Large, beautifully landscaped lot, 1 blk. to good transp. to Chicago. Price $10,000; terms.
L. I. Behm, Grayslake, Ill. Ph. 5151.

NORTH Lake Village—Beautiful lot, 60x 240, $650. J. La Sandra, Hay. 7007.

PALATINE.
BUY WITH CONFIDENCE.
7 RMS.—Bath; newly decorated; insulated; 100x185 ft. lot; poultry house; brooder house; 2 car gar. Dundee-rd., opposite Forest Preserve. Only $7,000; $3,000 cash, balance $32 month.
7 RMS.—Full basement; bath; furnace; 2 car gar.; acre of land 12 blocks to depot; quick possession. Only $8,500; $4,000 down, $39.50 a month.
INCOME HOME—5 rm. apt., 4 rm. apt., unfinished 3 rm. apt.; automatic oil hot water heat; income $82 month; real bargain. Only $12,500; $5,000 cash, $60 month.
7 ROOMS—Wonderful home; beautiful large wooded corner; best location in Palatine; near depot, schools, and church, with every convenience; gentlemen's home. Only $16,500; $6,500 cash, balance $80 month.
10 ACRES—4-rm. house; full basement; furnace; large poultry house; brooder; barn; hog house; 2 car gar.; corn crib; small orchard; a real barg. Only $9,750; $4,250 down, balance mortgage.
WM. H. DE PUE, REALTOR
State Bank Bldg. Phone Palatine 4.

PALATINE
Got to sell 4¼ acres of land. It's close in but a creek separates it from the road. The full price is $650; pay only $150 down and you've bought a bargain. Write today.
Address S A 379, Tribune.

PARK RIDGE.
Poultry farm on 1 acre. 6 rm. home, lge. poultry house; bus in front of door. For inspection call New. 8282.

PARK RIDGE—Vicinity; only 4 years old. English type, 5 rm. brick bung.; h. a. ht.; wide lot; gar., side drive. Price $9,500. GREGOR. PAL. 1461.

PARK RIDGE—Vacant 48x150, Cumberland-av. near Higgins-rd.; lovely loca. with view of forest; barg., $1,100.
R. G. RAYMOND. Rogers Park 6808.

PARK RIDGE—5 rm. brick Colonial, like new; immed. occup.; Owner; $10,000. Ph. Park Ridge 2159-W.X.

PARK RIDGE—Immed. poss. 5 rm. brick, attr. English type, studio, liv. rm., sun rm.; h. w. oil ht. $13,000. Ph. 597.

PROSPECT HEIGHTS.
OWNER MOVED TO FLINT
5 room brick, nearly new, modern ranch house; newly decorated; insulated; automatic gas heat; screens, storm windows, venetian blinds, drapes; living-dining room carpeted; 1 car attached garage with concrete floor and drive; large lot, 100x212; beautifully landscaped; price $9,500, $3,000 down, balance $50 FHA per month.
Smith & Dawson, Prospect Heights, Ill. Phone Arlington Heights 1515.

RIVER GROVE—IMMED. OCCUPANCY. 6 room home; tile bath, cabinet kitchen; hot water heat; large porches; 2 car garage; completely decorated this mo.; transp., shopping and schools within 3 blocks. Pr. $9,500, ½ cash. 2417 WOOD-ST., 2 blks. W. of First-av., at Fullerton.
Flynn, 6110 N. California. Rog. 0098.

SAUGANASH—6 rms.; 2½ baths; gas ht.; vacant; $12,000 req.; bal. like rent. Inspect any time. Owner, Kildare 9428.

WEST CHICAGO—5 rm. Cape Cod bung., furn. ht., water softener, insul.; large lot; space for 2 additional rms. upstairs. Immed. occupancy. $10,500.
Reque, West Chicago [next to theater].

ANOTHER BRANIGAR DEVELOPMENT. Modern 5-6 rm. brick homes now under construction in BRANIGAR'S WHITE PINES [north of Elmhurst]. Choice locations, 100x200 ft., with improvements. Beautiful large trees. $200 DOWN. Schools, shopping district nearby. 28 minutes to loop. Write
THE BRANIGAR ORG.
134 S. La Salle or call Central 1604.

HERE'S THE HOME FOR YOU.
Your family's dream will be a reality if you buy one of these reasonably priced, beaut. modern brick homes with a partly wooded ¼ acre. Regular bus and R.R. service. Surrounded by lovely homes and 2 country clubs. As low as $500 down starts you. And. 3045.

MODERN 7 ROOM HOUSE—On landscaped 7½ acres; 200 ft. sand beach on beaut. lake; 45 mi. N. W. of loop; 3 car htd. gar.; servants qtrs.; boathouse, screenhse., etc. Must see to appr. Barg. for right pty.; des. neighbors; terms.; account illness. Phone Harrison 5172.

LIVABLE suburban 3 bedroom, 1½ bath, modernized — 1 acre of lanscaped grounds; yard; house; outdoor fireplace; 2 car garage; oil heat; will sell furnished. 523 Woodstock-st., Crystal Lake, Ill. Ph. 507.

MODERN BRICK COLONIAL HOME—3 bedrms., bath and powder room; 55x 183' lot; all improvements; planned to your order; reas. down pay.; low monthly paymts.; finest N. W. suburban community. And. 2314.

CHICKEN FARM.
White frame, home, gar., chicken hse.; Jan. occ.; N. W. R. R. transp. $5,800. Write Mr. La Rue, 6807 No. West-hwy.

$6,500 MODEL SUB. HOME.
Gar.; chicken hse. For inspection phone H. Ages, Edge. 6381.

11 BRICK HOMES—$3,900 UP.
1 unfin. int., 10201 Irving Park-bl., 3 blks. E. of Mannheim-rd., Rav. 0326.

NEAR Thorndale and River-rd.—No improvements; large lot, 60x180 ft. Reas. for quick sale. Keystone 0856.

SMALL, RICH, BLACK GARDEN SOIL Farms $100 cash, $10 mo. Rav. 0326.

REAL ESTATE—SUBURBAN—WEST

AUSTIN—Modern sun parlor type 4 apt., all 5 rooms; encl. porches; 5 rm. bsmt. apt.; mod. baths; steel constr.; insul.; h. w. oil heat; low upkeep; north of Chicago-av., W. of Central; lot 50 ft. $30,000.
F. C. PILGRIM & CO.
Aus. 1680. 5637 W. Lake-st. Vil. 5100.

AUSTIN—Income res.; 7 units; Washington-blvd. location; new h. w. heating plant; inc. $297 mo. Act quickly! A bargain, $11,500. MRS. MARCOTT.
C. T. MOORE REALTY CO.
5613 W. Lake. Op. eves., Sun. Aus.7708.

AUSTIN, MAYFIELD, WASHINGTON—2 flat brk.; 7 rms.; OIL ht.; HURRY and call MR. FORD.
C. T. MOORE REALTY CO.,
5613 W. Lake. Op. ev., Sun. Aus. 7708

AUSTIN—Beau. 2 apt.; 5-6 rs.; tile, cab. kit.; insul.; perf. cond.; wide lot; 2 car gar.; $11,500; imm. poss. Mr. Hood.
C. T. MOORE REALTY CO.,
5613 W. Lake. Op. evs.-Sun. Aus.7708.

AUSTIN—5400 Thomas-st.; imm. poss.; lovely 5 rm. brk. inc. bung. with 3 rm. mod. apt. on 2d flr.; $15,000. Vil.1920.

AUSTIN—Near Columbus Park; brick 2 flat, 5-5; insulated, h. w. ht., stoker; 2 car gar. A bargain. Aus. 0707.

AUSTIN—2 flat brick, 4 and 4; 1 hot water plant; 2 car garage; $9,500. Buchanan, 5500 Division. Man. 7760.

AUSTIN—3 flat, 3, 5, 6. IMMED. POSS. Asbest. sid.; mod. plbg.; 2 c. gar.; $100 mo. inc.; h. w. ht.; $7,300, Aus. 4244.

AUSTIN—Beaut. 6 flt. brick; 5 rms. each; good loc.; $35,000. Merrimac 0900.

AUSTIN—5 rm. brick bung., 18 yrs. old; furnace ht.; insul.; $8,950. Aus. 4244.

BERKELEY—East of Elmhurst
NEW HOMES ! !
Reasonable down payment; low mo. payment.; post-war quality at pre-war prices. JUST A FEW; 60 to 90 day occupancy. Brick construction; full basements; tiled baths; good location; "L" trans.; 50' lot. ALL improvements in and paid for. Call Andover 2431 for appt.

BERKELEY—Fine lot; all improvements in, pd.; restricted; near A. & E. sta., bus, and school. Information call Ind 1708 before 12 p. m.

BERWYN—2 flat brick, 5½ rms. each; auto. h. w. heat; excellent cond.; side drive 2 car gar. Near Ridgeland L. $16,900. Berwyn 116.

BERWYN—No. 209, fine 8 rm. frame resid. Cost $35,000 to build. Gas or coal ht.; lot 100x125; beau. lge. rms. $14,500. 6804 W. 32d. Berwyn 4254.

BERWYN—Owner will sacrifice 7 rm. residence; furn. ht.; 2 car gar.; 50 ft. lot. Open for inspection, Sun. 2-5 p. m. 3239 S. RIDGELAND-AV.

BERWYN—Mod. 7 rm. brk. bung. 50 ft. lot; best loc.; to settle estate. Poss. Jan. 1st. $14,000. Address S J 301, Tribune.

BERWYN—Deluxe octagon 2-6 rm. flats; tile kit. and bath; stoker, brk. gar. Immed. poss. $18,500. Owner. Ber. 253.

BROADVIEW — Immed. possession 1-4½ rm. and 1-5 r. mod. frm. home. Wide lot 50x134. Located 2316 S. 13th-av. and 2341 S. 13th-av. Call State 3341.

REAL ESTATE—SUBURBAN—WEST

BROOKFIELD—Immed. possession; beautiful English style 5 rm. brick home; 8 yrs. old; large living rm. with real firepl.; 1½ baths; large, airy bedrms.; ample closet space; h. air heat, stoker; excel. location; $12,000.
Rezny, 3748 Grand-bl. Brookfield 3343.

BROOKFIELD — 4 rm. frame cottage; furn. ht. Gar. All conven. On ½ a. lot of exc. soil with plenty of Evergreen trees. Room for garden. $6,200. Call after 5:30 p. m. or all day Sat., Sun. 2931 Sunnyside avenue.

BROOKFIELD—6 rm. bung.; lot 70x200; side drive 2 car gar. Pr. $8,400, only $300 dn. Apl. 3237 Vernon. Imm. poss.

CICERO—Mod. 6 rm. brick bung., tile roof, oil ht.; mod. kit., brkfst. nook, tile bath, nat. firepl., brk. gar.; 32 ft. lot. Nr. 50th-av. Only $12,800. See by appt.
GREGOR, PAL. 1461.

CICERO—Beautiful corner 6 rm. brick bungalow, asbestos roof, insulated, tile bath, h. w. heat; 2 car brick garage. Quick possession. Aus. 0707.

CICERO—Get free list of real bargains. John O. Sykora, 2411 S. 52d. Cic. 455.

CLARENDON HILLS
Have sev. beau. large lots [some with trees and within walking distance to depot]; near school, stores; all improv. in and paid for. I'm selling these lots with clear title for less than cost of improv. In fine community surrounded by beau. homes. Can be purchased for cash or on terms. DON'T WAIT! ANSWER TODAY!
Address S A 411, Tribune.

DOWNERS GROVE—$4,250; cottage, on large lot; 4 rms., bath, utility rm., oil heat, elec. lights, screened porch, and garage; poss. in 2 wks. L. A. Bateman, Agent, 5123 Belmont-rd., 2 blocks S. of Belmont depot. Downers Grove 600.

ELMHURST—8 rm. residence on 77 ft. wooded lot; 5 blks. to C. A. & E. trans. Living rm., 13x18, with log burning firepl., large, light sunparlor; dining rm. 11x15; 2 bedrms., 11½x13 each, with cross ventilation; tile flr. bath; 3 attractive bedrms. on 2d flr.; masonry constructed; new roof; newly decorated; h. w. ht., stoker fired; low htg. cost; insulated; 2 car gar.; ½ mi. to high schl. $14,500. See a member of the DU PAGE BOARD OF REALTORS, OR BERT WELLER, Rltr., 186 N. York.

ELMHURST DREAM HOMES.
Here's what you want at the price you can afford. 5-6 rms., brick, very mod. Fully improved lots; $40 mo. up. As low as $500 starts you. And. 3044.

ELMHURST VIC.—4 rm. area hse., needs inside wk., on ½ acre, formerly nursery. Nr. flowing stream. Full price, $1,995, $300 cash. See prop. mgr. on Lake-st. ¼ mile W. of Rt. 83. C. F. Nelson.

NEW ELMHURST BRICK HOMES.
5 and 6 rooms, now being planned for spring occupancy. Small down payment. Reas. monthly payments. And. 3043.

ELMHURST [Yorkfield]—5 rm. home, 1 rm. needs finish.; 2 c. gar. Casper, Elmhurst 343.

ELMHURST—Large lots; improvements; restricted; trans., schools, shopping.
ADDRESS S G 112, TRIBUNE.

ELMHURST EDGE—PHONE 604.
Nice acre; new 4 rm. house; bath; gas; lg. attic; garage; $7,000. Be quick.

ELMHURST—5 rm. bung. Like new. Lot 80x167. Wdd. Gar. $9,000. Call 5493J.

ELMHURST—½ a. resid. lot, nr. Tri-State-hwy.-Lake-st. Mon. 5966 or Mic. 1762.

FOREST PARK—Immediate occupancy, 2 flat brick, 5-5; h. w. htg. units; 2 car gar.; price $8,750. Owner, 913 Elgin-av. Forest 1074.

FOREST PARK—IMMEDIATE POSSESS. 6 rm. brick bungalow; Holland furnace; insulated; stoker; tile bath; venetian blinds; 2 car garage............$9,350
Henry Rieck, 7409 Madison, Forest 473.

GLEN ELLYN—QUICK OCCUPANCY.
6 rm. home, 2 car gar., good location 1 mile out. Nr. school. Only $8,000, $2,000 down. Total mo. $55.
STOKBURGER, REALTOR.
546 Crescent-blvd. Glen Ellyn 345.

GLEN ELLYN—Quick occupancy; 6 rm. home; 2 car gar.; good location; 1 mile out; near school. Only $8,000; $2,000 down; total monthly, $55.
STOKBURGER, REALTOR.
546 Crescent-blvd. Glen Ellyn 345.

GLEN ELLYN—Lovely ranch-like 5 rm. mod. cottg., porches; excel. condition; 3 car gar.; grounds 100x165 ft.; fine shade, fruit trees; immed poss.; $9,500.
KLEIN & CO., 472 MAIN-ST.

GLEN ELLYN—6 large, pleasant rooms in fine neighborhood, with quick possession, is rare; a home you'll like at $14,250.
KLEIN & CO., 472 MAIN.

HILLSIDE HOMES.
4-5-6 rooms; all brick; modern thruout; cab. kitch.; auto. ht.; $40 mo. up; winding paved streets; gd. trans.; small down pay. Call Andover 3045.

HINSDALE
ON A HILL'S TOP WITH OPEN VISTA BEYOND.
[1] is a white Colonial type home—within is a refreshing prettiness not easily described — be assured that the decorative art and appointments will please you. 4 large rooms and a COMPLETE BATH ARE ON THE 1ST; 3 large rooms and bath are on the 2d floor; plenty closet space; the modern cabineted kitchen is basked in the morning sun. 2 car garage. Large basement. playroom.
Here, at the Village edge, it's quiet—a fine school is 3 blocks away. IMMEDIATE POSSESSION can be arranged; price and details with us.
[2] A 5 bedroom house with 2½ baths, on large double lot, is priced at $19,500 — YOU CAN MOVE IN RIGHT AWAY.
HENRY A. MILLER, REALTOR
10 S. Washington-street. HINS. 200.

HINSDALE—Equity in lot; substantial discount; private party. Mich. 0173.

LA GRANGE
NEW 6 ROOM BRICK HOMES
A BRAND NEW DEVELOPMENT of well constructed, nicely planned homes, that will be located adjoining and adjacent to an attractive 35 acre Park in this preferred Suburban Area. Lots are 50 and 53 ft. wide, nicely graded. Street, Sewer, Sidewalks and Water impr. are included in purchase price. Solid masonry walls, Steel girders in basement, insulated. Tile baths and practical Cabinet Kitchens. GAS-HEAT. If you would like one of these homes for Spring-Delivery, or in a few instances for about 60 day Delivery. See us today. $10,950. $11,350.
HENRY A. MILLER, REALTOR
La Grange Office, Hillgrove-av., at Brainard. LA GRANGE 745.

LA GRANGE—High class 2 apt., 5 and 6 rm., convenient loc. among good homes; good place to live or good investment. $5,000 cash, balance from income. Owner 52 7th-av. La Grange 120.

LISLE—Immediate possess. ¼ acre, 5 rm. modern house, basemt., furnace, ldry., tubs, gar. Close to trans. $6,750. W. C. BAHNKE, REALTOR. 4708 S. Lincoln. Route 53, Lisle.

LOMBARD — Six pleasant rooms, also heated sun room, tile bath; hot water heat, stoker; an unusually well built, steel beamed, solid brick house, tile roof; garage; nicely landscaped lot, 100x195; price $15,000. Open for inspection Sunday from 1 to 5 p. m. Call at 25 E. Maple-st.

MAYWOOD—5 rm. brick bung., hot water oil ht.; auto. h. w.; 2 car gar.; side drive. Nr. Garfield and St. Eulalia schools, L and bus transp.
1806 S. 9th-av., Maywood 5392.

MAYWOOD—North, bet. 1st and 5th; 8 rm. home with income; 2 baths; auto. h. w. oil ht.; gar. Corner lot. Possession. Newly painted and decorated. $12,500. Johnson Bros., Euclid 163.

OAK PK.—Are you a family with children and looking for a good house in nice neighborhood? Here it is! VACANT. 7 lovely rms. Beautiful lot. Oil ht. Needs decorating. MRS. NEWMAN.
C. T. MOORE REALTY CO.
5613 W. Lake. Aus. 7708; Vil. 3330.

OAK PARK [NORTH].
5 rm. bungalow with addit. rm. space on 2d. Immaculate condition. Close to schools and trans. Garage. $10,500.
VAN DOREN REALTY,
419 So.-blvd., Oak Park. Village 9220.

OAK PARK—7 rm. brick residence in S. E. sect.; new gas heating plant; mod. bath; conven. to trans.; immed. poss.; $11,000. Ph. Aus. 3240 or Euc. 7050.

OAK PARK—6 rm. resid.; 3 bedrms. up; cabt. kitch.; furnace ht.; lav. in basemt.; gar.; lge lot; $11,800. Berwyn 7300.

OAK PARK—Open 2 to 5 Sunday; newly decorated, vacant 6 rm. house. $2,200 down, $75 per mo. 111 S. Taylor.

OAK PK. 6 rm. resid.—1½ mod. baths; automatic heat; insul.; 2 car gar.; immediate poss.; $11,500. Euclid 610.

OAK Park—7 rm. res., central loc., immense living rm., master bedrm. Stoker ht., some inc. $14,950. Vil. 8440-8938.

OAK PARK residence—6 nice large rms., hot water ht. Well located. Immed. pos. Pr. $10,500. Mansfield 3848.

OAK PARK, NORTH—White frame residence; 6 rms.; 3 car garage; 56 ft. lot; $11,500. M. C. Cassidy, Village 1670.

OAK PK.—Imm. poss.; mod. bung.; oil ht.; nr. tr. $10,500. Euc. 610. Vil. 7772.

OAK PK. brk. 6 fl.—Oil ht.; lov. rms.; nr. L; $27,500. Vil. 8440. Euc. 4850.

OAK PARK—8 rm. Queen Anne bungalow; gar.; $10,500. Johnson, Euc. 163.

RIVER FOREST [NORTH].
Close-in 4 bedroom home, 1½ baths, large liv. rm., real firepl., stoker ht.; 2 car gar., side drive; blinds and carpeting included at $14,000.
VAN DOREN REALTY,
419 So.-blvd., Oak Park. Village 9220.

RIVER FOREST, vacant — THATCHER-av., heavily wooded; $60 ft. Also GALE-AV. at $45 ft. Euclid 8214.

RIVER FOREST MANOR—5 rm. Lannon stone res.; att. gar.; tile bath, cab. kit.; very modern; refrig. and range included; beau. landscaped, large lot. Mer. 0900.

RIVER FOREST MANOR—50x125; 74th-ct.-Cortland; $2,250. Lon. 7730, Amb. 3878.

RIVER FOREST Manor—Attr. 5 rm. Cape Cod; like new; 2 twin size bdrm., cab. kit., mod. bath; $11,900. Vil. 1920.

Riverside 2 Flat, $13,800
Excellent location; 3 blocks to schls., transportation, and stores; very good condition; stoker heat. Lot 50x250. 1st floor consists of 5 rooms. 2d floor, 4 rooms. Rental $60.
HENRY A. MILLER, REALTOR
Main offc. N. of Riv. dep. RIV. 5656.

RIVERSIDE—Charming brick home, just 5 years old. Real firepl. Mod. cab.-kit.; brkfst. nook; 3 twin size bedrms.; 1½ TILE BATHS; insul.; air cond.; auto. heat; att. gar.; carpeting and draperies included in price of $23,000.
KESTER REALTY CO. Village 3380.

RIVERSIDE—Immediate poss. attr. 7-rm. brick; 2 full baths; slpg. porch; recreation rm.; h. w. gas ht.; 2 car gar.; 50x 235 ft. lot; fine home; $17,500. Owner, 345 Nuttall-rd., Riverside 2431.

RIVERSIDE—6 rm. brk. resid., 7 yrs. old; attached gar.; mod. gas furnace with blower; auto. gas h. w. heater; lot 70 ft. wide; nr. trans. Pr. $15,800. C. F. Carter. 6958 Windsor. Ber. 4457.

RIVERSIDE—5 rm. home, near Burlington transp.; h. w. heat; 50 ft. lot; natural firepl. Only $8,950. Berwyn 8752.

VILLA PARK—4 rm. [frame] house; $3,990; $400 down. Good trans. Write Dept. H 604. 139 N. Clark-st.

WESTERN SPRINGS
EARLY POSSESSION
Six room brick home, only 6 yrs. old, on an acre of ground; hot air, stoker heat; 1 car garage; chicken house; many fruit trees and berry bushes; 5 blocks to transportation, shopping center, and schools. Listed at $16,000.
HENRY A. MILLER, REALTOR
Wolf-rd. & Burlington. Ph. W. S. 5353.

REAL ESTATE—SUBURBAN—WEST

WESTCHESTER HOMES. 5 and 6 rms.; nr. schls., elec., shop.; $40 mo. up after dn. pay. And. 3043.

WESTMONT

Build your new home on one of my choice 50 ft. elm fringed lots; nicely located 2 to 5 blocks from stores, schools, r. r. station; all have pavement, sidewalks, sewer, gas, water and electricity; priced at less than cost of improvements; clear title; convenient terms. J. W. McIntyre, Arthur T. McIntyre & Co. Office at Lisle. Phone Downers Grove 8077Y4 or Naperville 806R1.

WESTMONT—2 adjng. lots, ea. 78x296; gd. loc., love. surr. homes; nr. town and r. r. depot; $450 ea. cash. 15 E. 56th, Westmont, Ill., Downers Grove 2330-J.

WESTMONT—Immed. poss.; 4½ rm. Cape Cod home; 2½ acres; run. water; gar.; only $6,000. Downers Grove 8017-Y-1.

WHEATON
SEE THESE CHOICE LOT BARGAINS
SOME WOODED

95 ft. frontage, corner lot........$1,500
60 ft. frontage, tall trees.........$1,600
80 ft. frontage, inside lot..........$1,400

Gas, light, water, cement streets, sidewalks in and paid for; 2 blocks to sta.; on wind. road; restricted neighborhood. Address S X 354, Tribune.

WHEATON—5 ACRE BARGAIN! 330x660 ft. facing county rd. Nr. C. A. & E. sta., shops and school. Excellent land in restricted residential neighborhood. Only $2,400 [Might sell ½]. Reed Crooks, Liberty bldg. Phone 31.

WHEATON—Beau. resid., lot 106x181. West-st.-Harrison-av.; nr. park. Make offer. Sacrifice. Fra. 3200.

Immediate Occupancy
5 Rm. Brick, $700 Down

Only 2 years old; full base.; insulated, beaut. bath and kitchen, t. t. range. All improve. in and paid for. Close to school, shop, bus, L and N. W. train. Full price $6,300 for quick sale.
INSPECT SUNDAY ONLY 11-4
336 HYDE PK.-AV., BELLWOOD.
[2 blks. west of Manheim-rd. and 1 blk. south of St. Charles-rd.]

IMMEDIATE OCCUPANCY
5 ROOM HOUSE

$800 down, bal. like rent; 2 bedrooms, cabinet kitchen, area for two additional rms. upstairs; full basement & garage; large lot; full price, $6,500 for quick sale.
INSPECT SATURDAY OR SUNDAY.
Come to North-av. and Wolf-rd.
MIDLAND DEVELOPMENT & IMP. CO.

FAIR OAKS—Home with 6 spacious rooms; in excel. cond.; 3 bdrms.; small encl. porch; new roof, new gutters, new hot water boiler [oil]; garage; price $16,000.
F. C. PILGRIM & CO.
Aus. 1680, 5637 W. Lake-st. Vil. 5100.

$3,500—FULL PRICE

Lombard—4 rm. house, 2 bedrooms, living rm. and kitchen, attach. garage, basement, furnace heat, chicken house. To inspect, write Room 1201, 10 N. Clark-st. Box 19.

$39.00 MO., PRIN. AND INT.

Buys new 5 rm. brick home. Fine completely improved lot. $500 down makes reservation. Lovely west suburban location on ext. of Washington-blvd., 2 blocks to elev. and r. r. Andover 2314.

A REAL BUY—A CHANCE TO SAVE! $490 DOWN—BALANCE EASY. Cape Cod home; needs inside finishing. Large site, 10,000 sq. ft. The place for that garden and chickens. Near bus, L, stores. Write Room 841, 33 S. Clark-st., or phone Dearborn 3688.

HOME SITES—100x150

Price $600; terms to suit; drive to Park-blvd. and Roosevelt, Glen Ellyn, opposite schools. Open Sunday or NEWCASTLE 1325.

HANDY man can finish this 6 room home very reasonably—Has full basement, mod plumb., thermostatic heat, insulation, garage, on 2 lge. lots; near North-av.; sacrifice. Andover 3045.

5-6-7 RM. HOMES BUILT FOR YOU. We're now taking orders for Villa Park homes; homesites at $300 dn. Write or phone. Rm. 514, 100 N. La Salle. Fra. 2843.

6 RM. brick bungalow and 2 car garage—Gas heat; screened porch; venetian blinds; 1 block to Ogden-av. bus.; bargain. Andover 3044.

NEARLY finished home—On almost ½ acre, nr. N. W. City limits; 6 rs., barn, chicken hse.; mod. plbg. and htg. Barg. Terms arr. for quick sale. And. 3043.

COZY 4 rm. home—On lovely landscaped lot; good trans.; finest west suburban location; $30 month after down paymt. Call Andover 2314.

GENTLEMAN'S ESTATE — 2 acres of ground; home and attached garage; near Hinsdale, Oakbrook, 31st-st. and Meyer-rd. Downers Grove 8029Y3.

$345 DOWN—Small farm; con. rd.; bus passes door; nr. Westchester L. Handy man's family can live there while remod.; tms. Address T E 73, Tribune.

15 LOTS—Water; sewer; road; 4 blks. Grand-av.; $4,750. Lon. 7730, Amb. 3878.

FOR quick sale!—6 rm. Elmhurst home on beau. landscaped grounds; reas. priced. Agent, Mr. Cole. Fra. 2842.

BEAUTIFUL brick octagon front bungalow—Modern and well kept; must sacrifice. Fine Elmhurst loc. And. 2314.

MODERN house in Elmhurst proper—4 rooms finished; 2d floor needs finishing. Real bargain. Call And. 3045.

$300 for large HOMESITE—Direct from owner; TERMS to suit; schools, stores, good transportation. New. 1325.

WILL sac. small 4 rm. cott., repossessed, on Route 34, west of Westmont; easy terms available. Spaulding 9500.

4 RM. Villa Park home—Ready in 30 days; $39 mo. after dn. paymt. Agent, Mr. William. Franklin 2845.

4-5-6 RM. homes—Occ. 30-60 days. down pay. Dept 10-T, 176 W. Adams, R. 1132

REAL ESTATE—MISCELLANEOUS

FOR SALE BY OWNER—6 room modern year round home with 4 large lots in fruit of all kinds and paying good dividends; excellent location overlooking Pistakee lake, and near Fox Lake or Ingleside, Ill. As my interests invite me away from this locality, will sell at a sacrifice or reasonable offer by the right party. For further information write B. J. Sedlmayr, Ingleside, Ill., or phone Fox Lake 2221.

2 CAR FRAME GARAGE FOR SALE. CHEAP. D. HOLLANDER. 7126 STONY ISLAND. PLAZA 9232.

REAL ESTATE—RESORT PROP'TY

Florida

STRIP of land, about 14 lots—Price $250. Bunnell, Fla. Owner Mr. Lis, 1332 Wicker Park-av.

Illinois

FOLKS
GIVE TOMORROW A THOUGHT
PLAN YOUR HOME
AT
BEAUTIFUL ROUND LAKE
In the Heart of the Chain O'Lakes Region
Only 38 Miles Northwest
One Hour from Chicago

HERE YOU MAY RAISE YOUR OWN GARDEN PRODUCE, CHICKENS, FRUITS. ALSO HAVE ACCESS TO THE FINEST FISHING, SWIMMING, BOATING AND ENJOY HEALTHFUL LIVING.

$100 DOWN
ON HOMESITE IS ALL YOU NEED TO GET STARTED.
RANCH HOME
$1,295
ON LARGE FERTILE PLOT OF GROUND.
COME OUT TODAY
MODEL HOMES
OPEN FOR INSPECTION

TO REACH ROUND LAKE: Take Highway Route 41 [Cicero-av.] North to Route 120—Then left on 120 to Round Lake, or take 7:25 a. m. or 11:59 a. m. train from Union Station to Round Lake.

L. B. HARRIS CO.
9th Fl., Harris Trust Bldg.
111 W. Monroe-st., Chicago
CENTRAL 5950

YEAR AROUND HOME. IMMEDIATE POSSESS'N—5 rms.; insul.; bath, elec., telephone; 2 car gar.; 100x125; $2,200 down, bal. FHA terms. Take Route U. S. 12 [Rand-rd.] north to 120, left on 120, 2 mi., stop at Frank Sampson, White Tower Bldg. Phone Keystone 2060, or McHenry 667-R-2.

LONG LAKE YEAR ROUND HOME. Lake front, 7 rooms, modern in every respect. Auto. heat. Large, beautifully landscaped lot, 1 blk. to good transp. to Chicago. Price $10,000; terms. L. I. Behm, Grayslake, Ill. Ph. 5151.

COMFORTABLE 5 rm. summer home on Crooked lake, 40 mi. N. W., wooded lots, beau. landscaped; also 14 fruit bearing trees. Price $3,500. Call Prospect 1688. Must see to appreciate.

5 ACRE ESTATE in Chain O'Lakes area, lake frtge. Beau. landscpd. Charming colonial resid; 3 c. gar.; servants qtrs. All highly mod. Every convenience. Phone Lake Villa 2781.

LONG Lake, Ill.—6 rm. insul home; partly furn.; lot 75x150 ft.; new stoves; elec. refrigerator; large gar.; 2½ blks. from depot; pr., $5,000; $2,500 dn.; priv. own. Fox Lake 4141

RUSTIC CABIN ON CHAIN O'LAKES. Nr. Fox Lake; finest fishing and hunting spot in lake region; immed. poss.; $1,200; terms. Write Box T. Room 924, 111 W. Monroe-st.

LAKE COTTAGE, COLONIAL DESIGN. 4 rms., glazed porch; interior finished; beau private lake 38 mi. N. W.; good train service year around; $2,000; terms. Write Box T, Rm. 905, 111 W. Monroe.

LAKE lot—50x135 ft.; 37 mi. N. W. Good fishing, hunting, sand beach. Only $150; tms. Address N P 125, Tribune.

2 LAKE LOTS—AT WONDER LAKE. SHELDRAKE 6630.

Indiana

40 TRAINS DAILY, AT LAKE MICH.—$15 per mo. will buy large family cabin on large lot with trees; huge liv. rm. with cobblestone fireplace; bunk beds will sleep 8; run. water, elec.; $1,795 total price with small down payment. Write Lake Shore Properties, Box 367, Michigan City, Indiana.

LOG CABIN SITE IN DUNES—$100. ADDRESS S G 157, TRIBUNE.

Wisconsin

RESORT—Nine cabins, modern home, tavern, 14 boats, all equipment, 1,300 foot air strip; located on Flambeau flowage. Art Schmidt, Park Falls, Wis.

REAL ESTATE—RESORT PROP'TY

Wisconsin

3 RM. cott., sprg. feed lake; asbestos sdg.; limestone frpl.; int. unfin.; beau. oak trees; nr. Rid. acad., golf crs., and other lakes. Frntg. 325x729 to hghwy. 45. About 3 mi. from Fondulac. Rest. Only $6,000, terms. Scudella, 10744 Perry. Com. 0385.

LARGE LAKE HOME

Year round use; must sacrifice; comp. furn.; elec.; run. water; full concrete bsmt.; speed boat; finest hunting, fishing, swimming, 2½ hours' ride Chicago. $4,800. Mrs. Rex, route 3, box 257 Edgerton, Wisconsin.

OKAUCHEE LAKE—Green gables summer resort-tavern, cottage, 2 ac. land, 360 lake frontage; 30 mi. Milwaukee, 115 mi. Chicago. Take Hiway 41 to Hiway 19-16, turn right on Tesch-rd. to Green Gables. Owner on premises.

SAVE money!—Buy your summer home lot now. Spring will mean higher prices. 60x125 Lake view lot $385. Terms. 48 miles northwest. Address S F 435, Tribune.

4 RM. cott.—Scrnd. pch.; furnished; el., run. w.; Fox R., 50 mi. N. W.; $2,250; terms. Tiechner, 3360 W. Montrose.

REAL ESTATE—FARM LANDS

Illinois

122 ACRES CLOSE TO NAPERVILLE. Large home with modern conveniences; 5 acres with timber; full set of farm bldgs.; poss. March 1; near-by land selling $400 acre; this farm at $260 acre. 3¼ ACRES—MODERN 4 RM. BUNG. Barn, 2 car gar.; large chicken house; fruit treese; tax $35; price $9,650.
2 ACRES ON OGDEN-AV.
6 room home; drilled well; orchard; tax $36; price $7,500.
HERB MATTER.
Naperville, Ill. Phone 300.

40 ACRE dairy and chicken—Approx. 50 N. W.; land all tillable; 7 rm. home with furnace heat, bath and elec. light; dairy barn, silo, hog house, 2 chicken houses, 16 tree orchard and nice shade trees around home; buildings all in good cond., painted white; possession 60 days.
PRICE $12,000 FOR QUICK SALE.
Drive out today or call
The Kent Co., McHenry, Ill. Phone 8.
"For Over 20 years."

235 AC.—150 till., balance wooded pasture, 7 rm. hse., bath, running water, dairy barn, 34x110, 2 silos, hog house, hen house, mach. shed, garage, 20x70, on cement hwy. $135 an acre; stock and machinery can be purchased. Several 80 acre farms for sale. F. E. Howe, Woodstock Hotel Bldg., Woodstock, Ill. Phone 970.

Two Corn Belt Farms

320 ac. heavy deep black, level tiled corn land; hard road; 1 family 75 years. 600 ac. cattle-hog feeding farm; large barns, silos, 10,000 bu. corn crib, and granary.
ADDRESS S H 331, TRIBUNE.

80 ACRE dairy farm—Woodstock region; 6-rm. house; lg. dairy barn; partly new outbldgs.; silo; running stream thru pasture, with some timber; soil in high state of cultiv.; $12,000; good terms can be arranged; poss. March 1, 1946. Elgin Realty Agcy., 274 Dundee-av., Elgin, Ph. Elgin 212 or Dundee 101-W.

160 ACRE farm — Loc. on Route 45, South of Orland Pk. $175 per acre. Modern farm bldgs. Can be inspected Sunday. For appt. Call Orland 144 or Lockport 856W. ON WEEKDAYS, PHONE ORLAND 61.

30 ACRE farm with or without 2 sets of modern buildings or choice of acreage. Mike Sons, corner of Routes 83 and 330. Phone Chicago Heights 917Y1 or Crete 3852.

285 ACRES. 35 mi. N. W., 7 rm. brk. house in good cond.; barns fair; small lake; good soil. Price $112.50 per acre. Terms. L. I. Behm, Grayslake, Ill. Phone 5151.

240 ACRES—Ideal for subdivision. On paved hiway, 24 mi. Chgo. loop. For appt. phone Orland 144 or Lockport 856W; on weekdays Orland 61.

80 ACRE farm—Close in. 40 A. additional avail. Very good soil. 1½ mi. transp. $375 A. Inspect Sat. or Sun. Phone Tinley Park 613.

240 ACRES—8 rm. house. Good farm bldgs. 40 acres of woods. Exc. grain farm. 30 miles S. W. of Chicago. Wm. W. Blue, 9401 Ashland. Bev. 6900.

254 A.—Will Co. Improved dairy and grain farm. Good bldgs. and productive soil. 35 mi. So. Settling estate. Mr. Cook, 1554 W. 95th. Ced. 1134.

61 ACRE farm with bldgs.—Good loc. and a special for ....$9,950 Other farms, chicken farms, homes, etc. E. L. Walsh. Phone New Lennox 2602.

87 ACRES, all tillable; gravel roads; lights avail.; ½ mi. from school, 12 mi. from Olney; good bldgs.; good land; pr. $8,000. V. Hawkins, Olney, Ill.

80 ACRE farm—3 miles to Barrington on paved highway; good bldgs. and location; 10 acres very suitable for priv. lake. Pr. $18,000. Ph. Bar. 570.

14½ ACRES—Complete stock; 1½ story house; elec., gas, water; loc. Ogden-av. Downers Grove 3166M.

40 ACRES—Vacant, 15 acres timber; located 45 miles northwest; $100 per ac. L. I. Behm, Grayslake, Ill. Ph. 5151.

13½ A.—8 rm. mod. colonial mansion. Beau. trees. 2 blks. R. I. dep. $15,000. E. L. Walsh. Phone New Lennox 2602.

Indiana

FARM AND DAIRY

320 acre farm and modern dairy, fully equipped, incl. 2 delivery trucks, pasteurizers, bottle washer, bottling machine, refrigeration, stoker fired boiler, milk cooler, spare bottle stock; delivering about 6,000 qts. daily; also cream, butter, cottage cheese.

Farm has 6 rm. hse. with stoker fired furnace; modern kitchen and bath, modern dairy barn for 50 cows, 2 silos, 2 tenant houses, modern dairy building.

This is a good established business and a highly productive farm, with a city type home, loc. in northern Indiana lake district, near county seat town. Price for all, $48,000. Joe R. Goldsmith, 610 S. Clinton-st., Fort Wayne, Ind.

POULTRY farm—35 mi. so. of Chgo.; 20 acres compl. equip. with batteries; cap. 22,000 chickens; 6 18x96 coops, all individ. heated; gar., haybarn, duplex home.; loc. on highway, near lake. Terms. Call Tony, Blue Island 3032, betw. 9 and 11 a. m.

NEARLY 59 acres—19 miles Chgo.; on paved street in town; bus service; city water; elec. and phone available; well fenced; good soil. No bldgs. Full price only $4,950, terms. Pull. 4000. Evenings, Pul. 4218.

COMMUTER'S SPECIAL

154 ac. level black grain and stock farm; good bldgs.; 12 mi. E. of Gary, nr. South Shore elec. A steal at $110 per ac. Mr. Goddard, Amb. 1961.

126 A. 50 mi. Chgo.; 90 a. tillable, productive black loom. Bal. timber-pasture. Reas. 2100 Fremont, Lin. 2912.

40 ACRE FARM—5 rm. house; newly decorated, 1 barn, 2 chicken coops. MANSFIELD 8153.

Michigan

40 ACRES—2 blocks from U. S. 12. Good 7 room house; automatic water system. Garage, plenty other buildings all in good condition. 1,700 fruit trees, peaches, pears, plums, quince, and apples, all popular varieties, 4 ac. asparagus; 10 ac. open ground will grow any kind of crop. 3 minute drive to market and town. Beautiful maple shade trees and shrubs. Complete line machinery, tractor, truck, small tools. Price $12,500, terms to right party. Reason for selling, retiring. Address J X 6, Tribune.

80 ACRE clay loam—Like new barn, 30x60, and 6 room house; poultry house; electricity, 4 miles west, 1½ miles north of Marion on good road. $7,000, terms. No Sunday calls. Mr. C. Van Polen, Des Plaines 1136-R.

FOR Sale—80 acres of level, good productive land; buildings in good condition. House modern, new furnace; fences good. 6 mi. northeast of Three Rivers, Mich. Write owner. Box 77, R 2, Mendon, Mich.

150 ACRES—One of Cass county's best farms, 3 mi. Dowagiac, 2 mi. lake; 10 room mod. house; 40x72 barn; other buildings; also other farms. Noecker, 406 W. Division, Dowagiac, Mich.

20 AC., 4 lge. rms., full bsemt.; elect.; gd. barn, new gar.; 2 ac. asparagus; shade trees; $5,500; $2,500 dn. Paras, Hartford, Mich. Tel. 121.

FOR sale—Farms, 20 acres, 30 acres, and 80 acres; ½ mi. e. of House of David, Britain-av., Benton Harbor. Gust. Graber.

FREE list farm bargs.—S. W. Mich.; all kinds. Interstate Farms, 35 S. Dearborn.

FREE farm list—S. W. Mich.; all kinds. ROESSLER, 53 W. Jackson. Har. 6737.

Missouri

FOR sale or trade for business—190 acre farm nr. Sikeston, Missouri; 2 sets of improvements; can be divided into separate farms; also 1 acre with 9 rm. hse. in town nearby. Write owner, Art Smith, 2527 S. Main, Rockford, Ill., or broker, C. B. Wheson, Sikeston, Missouri.

Wisconsin

RAILROAD land grant lands, $4-$35 per acre for good farm land adapted for dairying, live stock, and grains; good roads, water, towns, and markets. Send for booklet No. 5, R. S. Claar, Land Dept., Soo Line, Minneapolis, Minn.

190 ACRE farm—Good buildings; machinery; stock; new barn; on highway U. S. 51; two mi. to town; near Stevens Point; reas. Address T 140, Tribune.

80 ACRES good land creek and buildings. New 1,400 chicken house. Electric; may trade. Equity $9,000. Near Tomah. Wilkinson, Hol. 2677.

80 ACRE farm with new buildings. $4,000, or with personal, terms. Write Geo. Fritz, Camp Douglas, Wis.

160 ACRE farm—5 rm. home; barns; granary; in Friendship, Wis.; $4,500. BERWYN 7300.

Miscellaneous

FARM bargain catalog—7 states. FREE. Spec. service for stating requirements and payment plan 1st letter. United Farm Agency, XH-220 South State-st. Wabash 1434.

STROUT'S RED FARM CATALOG. FREE! A thousand bargains! 25 states. Write NOW. STROUT REALTY, 7-J S. Dearborn-st., Chicago 3. State 7975.

POULTRY, CHICKS, & EQUIPMENT

IMMEDIATE DELIVERY

on picking machines for chickens and turkeys. Elec. semi-scalders, waterproof coveralls, scalding thermometers, tendon pullers, other poultry supplies. Visit our show room or call Portsmouth 7440. BUSSEY PRODUCTS CO. 5151 W. 65TH-ST.

ECONOMY pre-fab. poultry, hog houses, cottages, etc. We deliver. Display. 9317 COTTAGE GROVE. RAD. 0212.

FOR sale—Poultry equipment; 1 starting battery; complete; 3 finishing batteries. Virginia 1130.

YOUNG LIVE TURKEYS for sale, under 15 lbs. Also fryers. Call Oaklawn 1764J1. 9307 81st-av., Palos Park, Ill.

BROILER plant, fully equipped; wk. days bet. 8-5 p. m. Arlington Heights 301.

FLOCK of 700 chickens—Approx. 2 lbs. ea. 30c lb. alive. McHenry 656-M-1.

REAL ESTATE WANTED

WANT frame cottage or residence or brick bungalow for cash; N.W. Chicago. Address S H 462, Tribune.

WANTED—A home. North side; give lowest price. Phone Edg. 3841.

2-5 ACRES with or without house—Near trans.; from private party. Call Bri. 2801.

SOUTH SIDE house, bungalow or apt. building. Beverly 0814.

WANT home or flat bldg.—On north or Northwest. Address N L 128, Tribune.

LOT or bldg. near city hall—To house organization. Cash. Loehde, Bit. 0604.

QUICK cash deal—Hse., bung., apts., bus. pr. Garvin, 77 W. Washington. Cen. 3819

WANTED to buy or rent—Modern house in Riverside. Whi. 2393.

REAL ESTATE WANTED

ACREAGE CONTAINING SAND

Suitable for excavating by contractor; must be close in. Give exact location, description and cash price. ADDRESS S F 200, TRIBUNE.

LIST YOUR SOUTH SIDE houses and apartment buildings. A & A REALTY 71 E. 79th-st. Hudson 1860

WANTED—NORTH; 15 TO 18 FLATS. WILL PAY CASH. CAIN & CULHANE, Realtors. 4545 Broadway. Longbeach 3820.

WANTED TO BUY FOR CASH. Improved vacant, North Side; suitable for high grade apts. Give full particulars. Randolph 3750.

DAIRY farm—160-300 acres; 40-60 mi. to Chi.; modern A-1 bldgs and hse.; gd. soil. Will buy stock, machinery. Give particulars. Address T E 312, Tribune.

TO sell or to buy real estate, improved or vacant, see McDouganis & Co.—Best results guar. 421 S. Halsted-st.

CASH buyers for bungs., 2 flats, apts., vacants; N., N. W., or suburbs, farms. GREGOR, 4200 Lawrence. Pal. 1462.

WANTED BY BUILDER—Vacant lot in any good location on south side; will pay cash. Phone PLAZA 8855.

BUNGALOW or 2 flat in St. Margaret's parish, for all cash. Address E 486, Tribune.

WANTED from private party. Sauganash or Edgebrook; 5 to 7 rm. hse. or vacant corner lot. Wel. 4991.

WANT to rent or buy—5 rooms in South Maywood or Broadview. Immediate possession. Pullman 1895.

CASH for S. side improved property. Dehning, 665 W. 63d. Wen. 0687.

WANT BUNGALOW or 2 flat—South of 71st-st.; all cash if suitable. Rad. 6603.

INEXPENSIVE cottage on lake in northern Illinois. Towers 3566.

CAN sell your large apt bldg or small home quickly for cash. Dearborn 1770.

FOR a quick sale call Daniel Walker Co., 1005 W. 79th-st. Stewart 1828.

WE have buyers with cash for your bungalow, sty. and ½ or 2 apt. Ave. 4710.

PRIVATE party wants—2 or 3 apt. bldg. North side. Heller. Michigan 7777.

WANT 2 or 3 flat—N. or N. W.; close to trans. Cash. Address S A 56, Tribune.

REAL ESTATE FOR EXCHANGE

EQUITY and cash of $35,000 in South Side bldg. at about 4¼X rent, for well located 18 to 24 apt. bldg. ADDRESS S F 124, TRIBUNE.

50 FT. lot on Leland-av.; near lake; for sale or exchange for apt. Address T E 333, Tribune.

TRADE Belmont-Central mod. 4 apt. brk. for bungalow N W. Berkshire 1540.

3-6S AND cash, North, for 6 to 12 apt. Rogers Park. Mueller, Amb. 1126.

REAL ESTATE—LOANS, MORTG'S.

MORTGAGES MADE
Conventional and FHA
PROMPT SERVICE.
BEESLEY REALTY & MTG. CO., INC. 4219 Irving Park. Pensacola 2726.

FOR SALE

MORTGAGES AND CONTRACTS. With 6% interest. Liberal discounts. 111 W. Washington, R. 360. Sta. 6385

LISTINGS of south side properties wanted—So. Shore, Chatham, and Avalon. Call Laenhardt, Rad. 5393.

WILL make or buy 1st mortgage on good South side impvd. property. Low rates. W. L. SHARP & CO., 237 W. 63D-ST.

80% LOANS—Low rate, 24 hour service. CENT. MTGE. INVEST. STA. 5802.

80% LOANS made quickly—No delays. Banach, 2131 N. Rockwell. Hum. 4823.

WE HELP YOU TO REDUCE INTEREST. PEOPLE'S MORTGAGE CO. DEA. 3010.

INDUSTRIAL PROPERTIES

WE OFFER
SELECT INDUSTRIAL PROPERTY
70,000 FT.; 3 STORY CONCRETE.
Exc. bldg.; steel sash; light all sides; parking space; fine office; other facilities.
15,000 FT.; GARAGE TYPE.
No posts; can be rented.
27,000 FT.; EXC. FOR TRUCK
distributor, farm mach.; reas. rental. ALSO VACANT WITH SWITCH. WILL build to suit. Plaza 2920. O'Donnell, M. Hoffman & Co., 7201 Stony Island.

30-32 S. WELLS-ST.

20,000 sq. ft. 5 story sprinklered building for individual or multiple occupancy. Passenger and freight elevators. Oil burner heating. Possession May 1, 1946.
ARTHUR RUBLOFF & CO.
300 W. ADAMS-ST. AND. 5400.

DON'T HESITATE

or you'll miss this well located 2 apt. for $12,500; 5-5 rooms, 2 car garage; hot water heat; unusually deep lot. For a good buy, ph. Mr. Wagner, DONALD F. MOORE, REALTOR. 7748 S. Ashland. Radcliffe 7300.

IN THE PATH OF NEW DEVELOPMENT

Brick store and 2 apts. 1-7 and 1-6; 2 car gar. Opportunity for nice profit later. $5,000 down. Seitzler, 5042 Irving. Mul. 7200.

AUTOMOBILE DEALERS! Are you set for immediate business? Beautiful showroom for sale; W. Side loc.; immediate poss. MRS. NEWMAN. C. T. MOORE REALTY CO., 5613 W. Lake. Op. eves., Sun. Aus. 7708.

STRAUS OFFERS

7,500 ft.—3 sty., B. & M., $325 mo. 17,000 ft.—2 story, B. & M., $30,000. Straus & Co., 120 S. La Salle. Sta. 1945.

FOR RENT—90,000 sq. ft.; good load. track; near south; 40c per foot. Edenburg. Cal. 4290.

WTD.—10,000-15,000 sq. ft., zoned for light mfg.; will buy or lease; immed. occupancy. Alfred Johnson Skate Co., Hum. 0121.

25 INDUSTRIAL LOTS

Going fast. Will divide. Also build to suit. 36th and Kedzie. State 5346.

SPACE to lease for offices, light mfg. or assembly work at Crystal Lake; appr. 5,000 sq. ft., 2d flr. Write Box 96 or ph. Crystal Lake 700. Monday.

TO RENT—BRICK STORE AND APT. Industrial zone; 8,100 sq. ft. Roosevelt nr. Western. Rappold, Kildare 3361.

11,000 SQ. FT. mfg. vacant, nr. Elston-Campbell; river frtge.; owner will build to suit; terms, trade. Mayer, Hol. 8600.

FOR SALE—70,000 SQ. FT. VACANT—Facing 2 streets; approx. 2 mi. from loop; with switch track. Dea. 1477.

FOR SALE—Cor. vacant, 73x100; close in N.; coml. zone; cheap. Ran. 2311.

FOR SALE—215 MENOMONEE-ST. 2 sty.; fireprf.; auto. gas ht.; $16,500.

FOR RENT—5,000 sq. ft., 2d floor; zoned mfg. space; N. side. Lincoln 1211

TO RENT—2,600 sq. ft. heated; concrete floor; near loop. Hay. 2952.

FOR sale—1716 Diversey, others; 1,500, 3,000 ft.; zoned for any use. Bit. 0604.

FOR SALE—FACTORY BLDG., APPROX. 16,000 SQ. FT. ALBANY 3570.

SELL, sac.—Garage type building, 3,000 sq. ft.; zoned mfg. Berkshire 0191.

Wanted

WANTED
15,000 to 30,000 sq. ft.
N. W. or W. side of Chicago
RENT SPACE
OR
BUY FACTORY BLDG.
1 OR 2 FLOORS
DESIRED
OR
BUY VACANT
ATLAS SPRING CO.
CENTRAL 5761

WANTED TO BUY

15,000 to 20,000 sq. ft., 1 story or part 2 story with adj. vacant; s. of North-av. and w. of California. IDEAL METAL PRODUCTS CO. 3231 W. LAKE. SAC. 1242.

WANTED NOW—1,000 to 1,500 sq. ft. mfg. space for 6 mos. until own bldg. is ready. Have 12 automatic bench type cutlery blade grinders to operate. Need 220 volts. Must be North or N. W. Address T E 328, Tribune.

WANT approx. 15,000 to 20,000 sq. ft. —Will rent or buy; prefer 1 story bldg.; will consider 2 story; must be suitable for mfg., in N. or N. W. side. General Machinery & Mfg. Co., 2634 N. Keeler. Belmont 3700.

WANTED to rent—5,000-10,000 sq. ft. for light mfg. [electrical]; near north or northwest section, or near North Western depot; loft or ground floor. Miss Stalling, Whitehall 4822.

PLANT for steel fabrication—15,000 to 30,000 sq. ft. floor space; prefer plant with some equipment. Address S J 204, Tribune.

WANTED TO LEASE.

5-15,000 SQ. FT.—N. W. SIDE MFG. ZONE. WILL SHARE. AVE. 1210.

WANT TO RENT—Approx. 1,500 sq. ft., light mfg., any type place, store, gar., etc.; any location. Laughlin, Bay. 2701.

GARAGE type bldg.—3,000 to 5,000 sq. ft. 1 flr., W. or N. W. Immed. poss. Mansfield 7713.

WANTED ON W. OR N. W. SIDE. 1,500 to 2,400 sq. ft.; ground flr.; lt. mfg. VILLAGE 8854 W.

WANTED to rent—About 3,000 to 6,000 sq. ft. for manufacturing; 200 lb. flr. Wm. Klein, Franklin 6001.

WANTED—5,000-8,000 SQ. FT.; N. W. Chicago or suburb; prefer nr. N.W.R.R. PHONE CENTRAL 7841.

WANTED to buy or rent 1,500 to 2,500 sq. ft. on southwest side for light manufacturing. Virginia 2628.

RENT or buy—Garage, 8,000 to 12,000 ft.; high doors; nr. North or nr. South Side. Phone Buckingham 2662, George.

WANTED to rent—Garage type building; approximately 10,000 sq. ft.; north preferred. Ph. Bittersweet 5464, Mr. Lee.

ABOUT 10,000 ft. for wood shop; also good factory bldg., 50-100,000 sq. ft. N. or N. W. Mulberry 8205.

GARAGE type bldg.—3-8,000 sq. ft. Phone Independent 9711, Mr. Lander.

WANT to rent or buy—2,500 to 6,000 sq. ft. for lt. mfg. Lawndale 0194.

BOATS, YACHTS, ETC.

14 H. P. Johnson—5 years old. Recently overhauled. Call Irving 9246, between 6 and 8 p. m.

CENTURY AND OWENS BOATS. Maypole Boats & Mtrs. 5901 W. Madison.

PLYWOOD flat bottom duck boat and 7 h. p. Johnson motor; $125. New. 5606.

JOHNSON motors—New and used. Call P. W. Seyl Jr., 437R, McHenry, Ill.

MUSICAL AND DRAMATIC

SEMI-NAME band needs men for out of town steady work; salary $70 week and up. Bob Anderson, Stewart 3851.

XMAS shows, clowns, magicians, ventriloquists, Punch-Judy. Low price. Dea. 2734.

GIRL BAND—3 PIECES AVAILABLE. LINCOLN 6632.

BOB TOMLINSON'S versatile orchestras, weddings, parties, etc. Keystone 8491.

HORSES, HARNESS, AND WAGONS

FOR sale—Black, 5-year-old Shetland pony and equipment; gentle; to ride or drive. Call Blue Island 3000.

FOR sale—1940 International truck, 1 horse van; like new. Stalford Stables, Rte. 66, Brainard-av. LaGrange 2580Y2

A FEW CHEAP HORSES—CALL CLAUDE MACKEY, PARK RIDGE 1145.

AUTOMOBILES FOR SALE

YES!
UNIVERSAL HAS THE BARGAINS!
—125 CARS—
LOWEST PRICES
IMMEDIATE DELIVERY
Come in and Drive a Car Home Today
FORDS—CHEVROLETS
BUICKS—PONTIACS—OLDS
CHRYSLERS—PLYMOUTHS
1936s—'37s—'38s—'39s
1940s—1941s—1942s
COUPES—SEDANS
CONVERTIBLES
ALSO A FEW 7 PASSENGERS.
MOST CARS HAVE RADIOS, HEATERS.
Many Priced Below Ceiling
FAMOUS UNIVERSAL
LO-COST CREDIT PLAN
ONLY ONE LOCATION.
UNIVERSAL MOTORS
2525 S. MICHIGAN
EVES. TILL 8:30. OPEN SUNDAY.

75 Almost New Cars
Wholesale and Retail
Models '38 to '42

Cadillacs, Buicks, Olds, Pontiacs, Chevrolets, Fords, Mercurys, Chryslers, De Sotos, Plymouths, Nashes. Also converts.
Stoltz Motor Distributors
2150 N. Cicero-av.
NATIONAL 2020.

BUICKS—'41s, '40s, '39s, '38s
'41 Special 4 dr.; rad., htr....$1,195
'41 Super 4 dr.; rad., htr.........$1,245
'40 Super; rad., htr.......................$925
'39 Special 5 pass. sed.; r., h......$675
'38 Special sed.; r., h.....................$595
'37 sedan; rad., htr.......................$395
50 Others to Choose From
5235 S. HALSTED-ST.
Open evenings till 9, all day Sunday.

1940 BUICK SEDAN
RADIO, HEATER; $1,395.
STUDEBAKER.
26TH & MICHIGAN. CAL. 6490.

DODGE—'38 4 dr. trk. sed.; htr...$618
Ford—'39 2 dr. sed.; rad., htr....$618
Pack.—'40 6 cyl. 4 d. sed.; r.,h.$1,085
Ford—'37 2 dr. sed.; htr $275
FRAZIER MOTORS, 5157 W. Chicago.

BUICK—'31 2 dr. sedan $105
FORD, '31 Model A 4 dr. sed......$115
CHRYSLER, '37 4 dr. sedan........$375
2373 MILWAUKEE-AV.

BUICK—'38 Special 4 dr. sedan; perfect thruout; needs paint; below ceil..$580 BUICK—'36 Special 4 dr.; r., h..$450 BRADY. 3439 W. 63D-ST.

BUICK—1941 special 4 dr. sed.; htr., rad.; $1,080 or best offer; leaving town. Shell Parkg. Lot, 100 S. Clinton.

BUICK—'40 super 4 dr. sedan; good condition. $1,000. See at 1601 W. 95th-st. 8:30 a. m. to 3 p. m.

BUICK—'39 model 90, 8 pass. limo., rad., htr., w. w. tires; like new. Ideal for livery. $1,650. Cal. 1233. Mr. Gordon.

BUICK—'38 4 dr., spec. sed.; r., h.$726 Buick—'38 spec. 4 dr. conv.; r., h..$984 TEXACO STATION, 3601 N. Kedzie.

BUICK—'42 4-door sedan; radio, heater; $1,365. Also '41 sedanette, $1,185; con. tr. Dealer, 1252 S. Kolen.

BUICK—'40 super-model "51" sed.; like new; one owner car; below ceil. $1,164 BRADY. 3439 W. 63D-ST.

BUICK—'36 4 dr. sed.; rad., htr. $395. Accept trade. Owner. 648 N. Wells-st.

BUICK—'34, small 4 dr. sed. Good cond. Private $250. Buck. 4699.

BUICK—1941 SEDAN SUPER ..$1,505 FITZPATRICK, 8959 S. ASHLAND.

BUICK—1936 4 dr. sedan; radio, htr. and side mounts; $495. 4700 W. North.

BUICK—'37 sedan; rad., htr.; A1 cond. Orig. paint. $550. Priv. Juniper 5308.

CADILLAC—'41 model 67; 5 passenger sedan; chauffeur driven; electrically operated partition; radio in rear; w. w. tires; lifeguard tubes; new seat covers, fog lights, autom. heat; must see to appreciate, $2,750. Private. By appointment only. Michigan 8139.

CADILLAC—'37 V-8 4 door sedan; good running condition; good tires; needs slight repairs. $475. Can be seen after 2 p. m., 5134 S. May or Bou. 4368.

CADILLAC—1941 4 door sedan; radio and heater, $1,842. PETERSEN 2401 S. MICHIGAN.

CAD.—'36, beau. spt. sed., r., h., w. w.s. $850, take trd. Hol 6610 or Sac. 1600

CADILLAC—'40 4 dr. sedan; radio, heater; w. w. tires. $1,464. Whi. 7735.

CHEV.—'34 master 2 door sedan; 5 good tires; heater; other accessories; new rings, rods, etc.; $215. 3711 S. California.

CHEV.—'40 master de l. sedan; rad., htr.; almost new tires; private party. $845. 3601 W. Grand-av.

CHEVROLET—1935 2-dr. coach. Good motor, tires, battery, and new brakes. $200 cash. Arm. 10555.

CHEVROLET—1940 convertible cab. radio, heater, $800. 8635 S. Dante-av. Call Saturday or Sunday.

CHEVROLET—'42 4 dr. sedan; radio, heater; 5 very good tires; $1,175. 301 Madison-st., Oak Park.

CHEV.—1940, 2-dr. sedan; priv. party; $681 or best offer. 4623 Milwaukee.

CHEVROLET—'38 SEDAN............$564 FITZPATRICK, 8959 S. ASHLAND.

CHEVROLET—1933 coupe. $175. Johnson, 6946 S. Elizabeth-st.

CHEVROLET—'37 trk. sed.; $345. Chrysler Dealer, 3350 W. Chicago-av.

CHEVROLET—'35 2 dr. sed.; radio, htr.; good cond.; $300. Priv. Bit. 4348.

CHEVROLET—'36 2 dr. sed.; radio, spotlight. $300. Diversey 3055.

CHEVROLET—'41 Fleetline, like new; radio, heater; $1,187. 4716 N. Kimball.

CHRYSLER—1941 New Yorker sedan; radio, heater, fluid drive; exceptionally nice condition. Only $1,595.
NORTH SIDE PACKARD,
1809 DEVON-AV., BRIARGATE 3100.

CHRYSLER—'41 conv. cpe., New Yorker; rad., htr., fluid drive, like new. Barg. $1,895. 3940 Grand-av., cor. Harding.

CHRYSLER—'41 4 dr. 6 cyl.; like new; one owner car; belowing ceiling $1,495 BRADY. 3439 W. 63D-ST.

CHRYSLER—1937 4 dr. sed., rad., htr., very good cond. $465. 5058 BROADWAY. ASK FOR VINCE.

DE SOTO '41 SEDAN, $1,250
4 DR., RAD., HTR., FULLY EQUIP.
BIRD-SYKES, 2235 S. Michigan

DE SOTO—'37 4 dr. 6 cyl. sed.; clean; $450. 3186 MILWAUKEE. PAL. 4272.

DE SOTO—'37 sedan; overdrive; mechanically A-1; below ceiling; $365. BRADY. 3439 W. 63D-ST.

DE SOTO—'36 de luxe 4 dr. sed.; heater; go. cond.; $350. 4039 N. Mozart, 1st.

DODGE—'41 4 DR. CUSTOM SEDAN. RADIO, HEATER, FLUID DRIVE. ONLY $1,272. MURPHY'S. 2650 N. CICERO.

DODGE—'36 4 dr. sed. de luxe; radio, heater, defroster; needs slight repairs. $175. Blue Island 4982-J.

DODGE—'41 4 d. de luxe sed.; like new; one owner car; below ceiling...$1,215 BRADY. 3439 W. 63D-ST.

DODGE—1935 4 dr. sed. Motor, tires, radio, htr. A1 cond.; $225. But. 9202.

DODGE—'42, 6 cyl., 4 dr. sed.; rad., htr. Car like new; $1,445. Drexel 0890.

DODGE—'37, 4 dr. sed., rad., htr., in A1 cond., $400. 2237 N. Wayne.

DODGE—'36 sed.; rad., htr.; pvt.; $365. 1511 N. Paulina. Call Sat. until 7 p.m.

DODGE—'37 2 dr. sed., in very good cond., $395. Belden, 4748 W. Chicago.

DUESENBERG

PHAETON—LIKE NEW; $2,250. ALSO CONVERTIBLE COUPE. $1,350; WILL TRADE. 7320 STONY ISLAND.

FORD—'41 de luxe 2 dr. sedan; heater; white wall tires; a nice car; $978. Mr. Colven, Estebrook 3337.

FORD—'34 rumble seat coupe; motor overhd., gd. tires, new brks., new paint, htr. $225. 1532 Thomas. Hum. 3650.

FORD—'39 4 dr. de l. sed.; rad., htr.; 5 good tires; sell below ceiling...$695 6145 S. ASHLAND.

FORD—'41 tudor; rad., htr.; motor overhauled; new brakes. $900 or best offer. 5027 S. Fairfield. Hemlock 3274.

FORD '34 TUDOR SEDAN, $195. 6618 S. Western. Prospect 8811.

FORD—1936 4-dr. sed. Heater. $350. Laf. 1989.

FORD—1934 2 dr. sed.; A-1 cond., $165. Call aft. 5 p. m. Mon. 8732.

FORD—'34 2 dr. sed.; good condition; $300. Michigan 8890.

FORD—'34 Victoria. Runs good, $255 or best off. Mon. 3298. 731 S. Racine.

FORD—Late '41 de luxe tudor; r., h.; $975 and trailer. Spaulding 8057.

FORD—'35 de luxe coupe; radio, heater, and access; $300. 4955 Argyle.

FORD—'35 2-dr. sd.; ht., mch. o.k.$245 9070 South Chicago-av. Sag. 2930.

FORD—'30 Model A 4-dr. sedan..$195 6145 S. ASHLAND-AV.

FORD—1937 PHAETON; NEW ENGINE, 4 NEW TIRES; $460. 3320 N. CICERO.

FORD—1939 Tudor 60, with heater. $400. Edg. 2019.

HUDSON—'42 2 dr. sedan..........$1,297 HUDSON—'41 4 dr. sedan........$1,095 Bernard Bros., 1033 Chicago-av., Evans.

HUDSON—'40, 6 cyl., 4 d. sed.,r.-ht.$938 Hudson—'41, 6 cyl. sed.; r., htr..$1,171 TEXACO STATION, 3601 N. Kedzie.

HUDSON—8 Comm. 1942. Like new. 4 door. Radio, heater vacuumatic. Drive-master. $1,800. Ed. Kacin. Lon. 5960.

HUDSON—'40 4-dr. sed.; radio, heater; perf. mech. cond. Sell below ceil. $875. 6145 S. ASHLAND.

HUDSON TERR.—4 d. sed.; rad; $300; below ceil. 2800 Peterson. Hol. 4640.

'40 LA SALLE TOURING SEDAN

Model 52. Torpedo body; radio, htr.; nearly new tires; black finish; $1,550. 2317 S. MICHIGAN-AV.

LA SALLE—'38 4-dr. trk. sed.; radio, htr.; exc. cond.; perfect tires. $850. 3520 ARCHER-AV.

LA SALLE—1939 club coupe; tires excel. Radio, htr.; beau. car. $1,095. Can be seen at 1542 E. 80th-st.

LA SALLE—'39 2 dr. sed.; r. and h.; $985; exc. cond. George, Cen. 3350.

LA SALLE—'39 4 dr. sed.; htr., rad.; perfect. $1,141. 1240 W. Morse-av.

'41 LINCOLN ZEPHYR COUPE
RADIO, HEATER, OVERDRIVE; $1,608
STUDEBAKER.
1834 RIDGE, EVANSTON.

LINCOLN—1938 7 passenger custom sedan; radio, heater, black finish, 6 white-wall tires; $1,500 or best offer. Return, vet. needs cash. 1102 Webster.

LINCOLN—1940 7 pass. limousine; radio, heater; division window; color black. Special at $2,695. Ruby Chevrolet, 7158 Stony Island.

LINCOLN-ZEPHYR—'41 custom 4 dr. sed. Radio, htr., newly overhld. mtr. $1,650. 7130 N. Western-av.

LINCOLN Zephyr—'37 4 dr. sedan; $350. Garage, 305 W. 31st-st.

AUTOMOBILES FOR SALE

NORTH SHORE'S FINEST
USED CARS
1941 NASH Ambassador 8, 4-door sedan; radio, htr., overdrive...$1,495
1941 NASH 4 dr. trk. sed.; rad.$1,332
1941 LINCOLN ZEPHYR 4 dr. sedan; radio, heater, overdrive..$1,795
1940 PACKARD 120 club sedan; radio, heater $1,285
1939 CHRYSLER Imperial club cpe.; radio, heater, overdrive .$1,095
1939 NASH 4 dr. trk sed.; radio, heater, overdrive $1,098
1938 NASH 4 dr. trk. sed.; radio, heater, overdrive $895
HAEGER NASH SALES
717 Chicago-av., Evanston
Greenleaf 0770

Cheap Transportation

All these cars sold far below OPA's lowest prices. . . . Some need paint, glass, and work.
'37 PONTIAC sedan...............$245
'37 DODGE sedan..................$250
'37 FORD sedan $195
'37 PLYMOUTH sedan.............$245
'36 CHRYSLER 6 cyl. sedan......$195
'36 CHEVROLET town sedan.....$195
'36 PLYMOUTH sedan $195
'36 GRAHAM 6 cyl. sedan........$245
46 other late model cars from '42s down at OPA prices. Trade or no trade.
BRADY
3439 W. 63D-ST.
Open eves. till 9; all day Sunday.

FRANK LYNCH
HAS SOME WONDERFUL BUYS.
1940—1941—1942
BUICKS
DROP IN AND SEE HIM AT
5330 W. IRVING PARK.

LATE model Buicks, Chevrolets, Olds., Fords, and Dodges—Clean appearance; good tires; fine mechanical condition; radios, heaters. Below ceiling prices, with or without trades. DRIJE CHEVROLET, 6527 Roosevelt-rd. Lawndale 7800.

CHEV.—'36 4 dr. trk. sed.; htr....$325
DODGE—'33 4 dr. sed.; htr.......$225
PLYM.—'33 2 dr. sed.; htr.........$225
PLYM.—'33 coupe; htr..............$225
FORD—'32 V-8 cpe.; needs wk....$65
FRAZIER MOTORS, 5157 W. Chicago.

LOTS OF CHEAP CARS
Known for Low Prices
3333 N. ASHLAND

A COLUMBIA cruiser 28 passenger bus—With blue mohair reclining seats, new motor, and practically all new tires; first line throughout; priced to sell at once. Walter L. Simons, Box 34, Gratiot, Wis.

SEVERAL GOOD CARS.
FROM ORIGINAL OWNERS.
PARKING LOT. 111 W. WACKER.
CENTRAL 3350.

LINCOLN ZEPHYR '41

5 pass. Victoria coupe; radio, heater. $250 below ceiling at $1,695. 1640 W. OGDEN, corner Monroe.

LINCOLN-ZEPHYR—LATE '41 SEDAN; GOOD CONDITION; FULLY EQUIPPED; CEILING PRICE, $1,915; OUR PRICE, $1,595; TERMS, TRADE. Open evenings. WALTON, 2301 S. MICHIGAN.

LINCOLN Zephyr—'41 club coupe, like new. Rad., htr., overdrive. Barg. $1,695. 3940 Grand-av., corner Harding.

NASH LAFAYETTE—'38 2-dr. trk. sed.; very nice; ceiling $412; my price $290; 3057 N. Cicero. Kildare 2066.

NASH—1937 Amb. 6 4 door sedan; overdrive, heater; $400. Hollycourt 3220.

NASH—'30 coupe; runs and looks very good. $150. Palisade 4885.

OLDS—'38 4 dr. "6" cyl. sed.; radio, htr.; best buy in town; below ceiling; $565. BRADY, 3439 W. 63D-ST.

OLDS—'41 76 sedan; 4 dr.; radio, htr.; 5 good tires; good condition; $1,225. 301 MADISON-ST., OAK PARK.

OLDS.—'39 sedan; radio, htr..........$864 La Salle—'39 4 dr. sed.; r., h..$1,141 TEXACO STATION, 3601 N. Kedzie.

OLDS—'41 model 98 4 dr. sed. like new. Rad., htr., w. w. tires; $1,450, terms. 3940 Grand-av., corner Harding.

OLDS—'36 4-door sedan, 6 cyl.; r. h.; perf., $385. Dealer, 1252 S. Kolin.

OLDSMOBILE—1939 2 door sedan; radio, htr.; runs gd.; $590. 3058 S. Drake.

OLDS—'41 78 4 door sedan, $1,295. Interstate Motors, 1930 Milwaukee.

OLDSMOBILE—1940 SEDAN.......$975 FITZPATRICK, 8959 S. ASHLAND.

PACKARD—'38 cpe., 6 cyl., r., h...$726 Packard—'41 sed. 110; r., h...$1,446 TEXACO STATION, 3601 N. Kedzie.

PACKARD—'37 sed. 8 cy.; model 120, A-1 cond. Gd. tires. $550. Irv. 7827.

PACKARD—'37 4 door trunk sedan; lks. and runs good; cheap. $385. Tux. 8348.

PACKARD—'36 4-dr. sed.; r., h. $195. 1025 N. Clark-st. Whitehall 8038.

PLYM.—'41 special de luxe sed..$1,045 Plym.—'34 sed. Needs work......$100 Goodrich, 1811 Irving Park. Wel. 6161.

PLYMOUTH—'39 tudor, A1 cond., $675. 815 Ogden-av. Downers Grove, Ill., Phone D. G. 2586M.

PLYM.—'40 conv. club coupe, 5 pass.; rad., htr., 5 pract. new tires; $1,014. 6145 S. ASHLAND.

PLYMOUTH—'35 4-dr. sed.; gd. cond. $285. Ardmore 5818.

PLYMOUTH—1934 2 door sedan; $250; radio, heater. 4558 Altgeld.

PLYMOUTH—'40 4 dr. de luxe; rad., htr.; $850. 1120 S. Kedzie. Ked. 0446

PLYMOUTH—1936 4 door sedan; heater; excellent condition. $300. Fairfax 5378.

PLYMOUTH—'34 de luxe 4-dr. sed. $185 6145 S. ASHLAND-AV.

PLYM.—'39 sed. 5 pass. Gd. tires.$395 BRADY. 3439 W. 63D-ST.

PLYMOUTH—'41 4 dr. sed., radio, heater, $950. Call Kedzie 2157.

PONTIAC '40 Conv. Cpe., $1,050
6 cyl., 5 pass. cream color with spotlights, radio and heater.
BIRD-SYKES, 2235 S. Michigan

PONTIAC—'41 5-pass. custom Torpedo coupe; rad., htr.; exc. cond.; good tires. $1,347. MOSS, 6727 S. WESTERN.

1941 PONTIAC 6 SEDAN
Radio, heater. Below cveiling. $1,095.
SUNNYSIDE AUTO, 4511 N. Lincoln.

PONTIAC—'41 2-dr. de luxe sed.; one owner; good tires; excel. cond. $1,206. Butterfield 9178.

PONTIAC—'36 4-dr. trk sed.; very nice; ceiling $494; my price $390. 3057 N. Cicero. Kildare 2066.

PONTIAC—'41 6 2 dr. Streamliner torpedo; radio, htr., perfect tires, motor. Sheldrake 7839, 6 to 9 p. m.

PONTIAC—4 dr. 6 cyl. sed.; r., h.; $1,265. 3186 Milwaukee. Pal. 4272.

PONTIAC—1935 SEDAN, $295. FITZPATRICK, 8959 S. ASHLAND.

PONTIAC—'33 coupe; perfect condition; $150. Went. 5086, 665 W. 62d-st.

PONTIAC—'37 8 4 door; 4 like-new tires, htr.; gd. cond.; $475. Albany 6086.

PONTIAC—'41 2 dr. sed., r. h., $985. Club cpe., $985. Dealer, 1252 S. Kolen.

PONTIAC—'38 2 dr. sed.; r., h.; good cond.; $695. Gar. 5733 Broadway.

PONTIAC '36 SEDAN—RAD., H., $395. 6618 S. Western. Prospect 8811.

PONTIAC—'35 4-door sedan; heater; gd. condition. $250. Butterfield 2876.

'42 STUDE. CHAMP. SED.
RAD., HTR., OVERDR., $1,230.
STUDEBAKER.
7730 STONY ISLAND. Sag. 8500.

STUDE.—'40 Famous Champ. club sed.; pract. new tires; htr.; mech. A-1; below ceiling, $725; trade not necessary. BRADY. 3439 W. 63D-ST.

STUDEBAKER—'38 4 dr. sedan; radio, heater; like-new tires; price $650. 3434 Ogden-av.

STUDE.—'40 Champ. de luxe 5 p. coupe; rad., htr.; 5 good tires; gd. cond. $720 6145 S. ASHLAND-AV.

TERRAPLANE—'36 sedan; good condition, heater, $245. 6725 W. Irving Pk.

WILLYS—'41 Americar 4 dr. sed.; rad., htr.; $845. 1350 N. PULASKI.

STATION WAGON
1941 International.
Radio, heater; 6 ply tires!
Fine condition. Price $1,314.
NORMAN C. TOWNE, INC.
5137 Broadway.

AUTO REPAIRING AND EQUIPMENT

DRIVE OUR CARS

while yours is being repaired. Everything from top to tires. NOTHING DOWN, 24 MOS. TO PAY. Work guaranteed; free towing, complete overhaul; all makes; expert body and fender work, painting, upholst., welding, brakes relined, radiators repaired.
KIMBALL MOTORS
3420 Irving Park-rd. Irv. 3642

H. D. MAGGIO MOTORS
AUTHORIZED NEW CAR DEALER.
COMPLETE REPAIR SERVICE
IMMEDIATE SERVICE—NO WAITING.
Motor overhld.; body and fender work. Complete paint job, $75 and up. NOTHING DOWN—18 MOS. TO PAY. Drive our cars for a nominal charge.
1637 N. CICERO-AV. BERK. 3122
Open Evenings 'til 8. Closed Sundays.

CONVERTIBLE TOPS
CUSTOM MADE SEAT COVERS
QUICK SERVICE
FINEST WORK IN TOWN.
UNIVERSAL MOTORS
2525 S. MICHIGAN
VICTORY 2300

GLOBE hydraulic lift.
Power vacuum cleaner.
Oilomatic oil burner.
300 lb. air compressor.
5 new G. E. D. C. ¼ h. p. mtrs., 220 v.
1 G. E. D. C. ½ h. p. 110 volt.
5 used D. C. 110 volt motors.
Floor jacks and other equipment.
BUTLER MOTORS, INC.
1630 S. Wabash-av. Web. 3133.

1 YEAR GUARANTEE
COMPLETE MOTOR OVERHAULING.
BODIES, FENDERS, PAINT.
10 TO 18 MONTHS TO PAY
No carrying charge if paid in 90 days.
BELL AUTO REPAIR
2452 S. Michigan Cal. 7022

DRIVE A 1942 CAR WHILE
your car is being repaired. $2 day.
TAKE 18 MONTHS TO PAY
WRITTEN GUAR. NOTHING DOWN.
DAWES, 2309 S. MICHIGAN
All phones Vic. 0909. Day-night towing.

IMMEDIATE REPAIR SERVICE
Brand new shop and equip.; 25 yrs.' exp. 18 mos. to pay; no title, cash needed.
Yale Auto, 5345 Cottage Grove

ATTENTION TRUCK OWNERS!
GET YOUR TRUCK TESTED NOW
at official State Truck Testing Lane.
5515 COTTAGE GROVE-AVENUE.
Or phone Hyd. 8962 for appt.

AUTO repairing — General overhauling. Call for estimate or appointment. Portsmouth 9598. 5317 S. Mason.

COMPLETE line of auto repairing. Ambroz Auto Clinic, 4948 S. Western.

CRANKSHAFTS GROUND IN THE CAR OR TRUCK. MANNING, DOR. 7790.

MARQUETTE fast battery charger—Nearly new. Columbus 6343.

GUARANTEED recapping and vulcanizing. SERLIN TIRE CO., 1400 S. Michigan.

AUTOMOBILES WANTED

WANTED
!! Dead or Alive !!
AGE 35 TO 42
ANY CONDITION.
REWARD
FOR RADIO, HEATER, O'DR., HYDRA.
CALL MR. BRADY
HEMLOCK 6400
OR DRIVE OUT TO
3439 W. 63D-ST.
Open eves. to 9; all day Sunday.

BE CONVINCED
CALL NOW
VICTORY 6642
ASK FOR MR. BURTON
FOR
HIGHEST PRICES
ANY MAKE. ANY MODEL.
ANY CONDITION.
We'll Come Out with Cash

PEOPLES PONTIAC
GENERAL MOTORS
Dealer Buys Any Make car, and we will pay the highest prices
CALL
ROCKWELL 4060
WE WILL COME OUT OR BRING YOUR CAR TO US.
3152 Ogden at Kedzie
OPEN EVES. TILL 6
CLOSED SUNDAY.

AVENUE 1661
BILL SMASON
VETERAN
GIVE AN EX-SERVICE MAN A BREAK
SELL ME YOUR CAR
GET TOP PRICES
FOR 1932 TO 1942 MODELS.
EXTRA FOR RADIO-HEATER
WILL COME OUT.
3101 N. CICERO
OPEN EVENINGS TILL 9.

WANT A NEW DODGE OR PLYM.?
SELL YOUR CAR TO
MURPHY
"THE SMILING IRISHMAN"
STILL PAYING CEILING PRICES.
The purchase of your car will put you on our list for a NEW 1946 MODEL.
BERKSHIRE 6600
2650 N. CICERO
AUTH. DODGE AND PLYM. DLR.
EST. A QUARTER OF A CENTURY.

STOP! READ THIS
Highest Cash Prices
Paid for Any Make or Model
From 1932-1942.
EXTRA
FOR RADIO AND HEATER, ETC.
CALL CAPITOL 4695
WE COME OUT
1350 N. PULASKI-ROAD
M & R MOTOR SALES
ALSO BUY CARS THAT NEED REPAIRS.

5c
IS ALL IT WILL COST YOU TO GET
Highest Cast Price
FOR YOUR CAR.
Call Van Buren 9800
INDEPENDENT MOTORS
33 YEARS OF FAIR DEALING.
2700 MADISON-ST.

SOUTH SIDERS
WE NEED YOUR CAR
WE'LL COME ANYWHERE
QUICK AND MOST CASH
REGENT 0616
RONNIE MOTOR SALES,
7625 STONY ISLAND.

C-A-S-H
FOR YOUR CAR
F-E-L-Z
ESTAB. 25 YRS. 1132 DIVERSEY.
GRA. 2810. OPEN SUNDAYS.

WANTED—USED CARS
ALL MAKES AND MODELS.
Stallworth Motor Co.
Authorized Ford, Mercury, Lincoln Dealer.
7400 STONY ISLAND. HYD. 2500.

WANTED—100 CARS
'32s TO '42s
CALL RAY CUMMINGS
REPUBLIC 6533

P. L. JOHNSTON
WANTS—100—CARS
TEXACO STATION. OPEN 24 HRS.
3601 N. KEDZIE IRV. 4463

WE PAY HIGHEST CASH PRICES for old junk, wrecked autos or trucks. We come out and pick up promptly. World's Largest Auto-Truck Wreckers.
WARSHAWSKY & CO.
1900-24 S. STATE. CALUMET 6800.

SEE US LAST—We pay highest prices. Bring your title and get the cash. CHARLES F. MOSS AUTO SALES. 6727 S. Western. Republic 6820.

WE'LL BUY YOUR CAR! M. J. LANAHAN, INC. 2542 S. Michigan. Calumet 7300. Open till 5:30. Closed Sunday.

NEW FORDS HERE!
SELL OR TRADE
Your old car to us now.
HUB MOTOR CO., 2473 Milwaukee

WE PAY TOP DOLLARS
for cars burned, wrecked, or in any condition. Calumet 1170.

PONTIACS WANTED
BITTERSWEET 7120

YOUR CAR IS WORTH MORE
Let us prove why, by calling us now. Act now. 8019 Cott. Gr. Rad. 1058.

50 CARS WANTED
958 Diversey-pkwy. Buck. 1333

WE HAVE A HOBBY FOR OLD MODEL WELL-KEPT CARS; PR. NOT IMPORTANT. COME ANYWHERE. NEV. 6079.

HAVE you a clean '36-'39 auto that you wish to sell for cash? Please call Nevada 4621.

WANT CARS—Any make, year, model; any condition; all cash. Will come out. 44 N. Laramie. Columbus 8942.

WISH TO BUY—2 GOOD CARS FROM INDIVIDUALS; VERY GOOD PRICE; ALL CASH. KILDARE 2066.

IMPERATIVE to leave for N. Y. immediately; need good car with good tires. National 0679.

RECENTLY discharged from army—Need car for my new job; will pay cash. Columbus 1296.

SERVICE MAN WANTS LATE MODEL CAR IN GOOD CONDITION; HAVE ALL CASH. Brunswick 5734.

WANT—Good automobile; not looking for bargain; will pay good price; all cash. Kindly call Nevada 0278.

SEDAN or coupe needed immediately—Willing to pay top price. All cash. Prefer original owner. Estebrook 6937.

SEE OTHERS FIRST—THEN SEE US. Highest cash prices for your car. M. and K., 7711 S. Halsted. Rad. 5858.

NEED used car—1934-'40. Prefer good cond. Straight deal. All cash. Crawford 6556 until 10:30 p. m.

CASH. CASH. CASH.
ANY MODEL—ANY MAKE.
CLARK-MAPLE CHEV. 1035 N. Clark

LOOKING for late model car for work—In nice cond.; willing to pay good price, all cash. Mulberry 4466.

WANTED—1 good late model car and 1 inexpensive car. Call Victory 1268.

CASH for clean coupes or sedans—'35 to '42; from original owners. Hem. 6399.

CLEAN '36 or '37 light car, $350. Berkshire 2360.

WANTED—Late model car for cash. Pay good price. Armitage 2758.

CADILLAC, PACKARD, LINCOLNS. Any model. Cash. Hol. 6610. Sac. 1600

OVERSEAS vet. desires '40 or later automobile, cash. Boulevard 5538.

URGENTLY need good used car—Pay highest price. Call Euclid 2824.

POLICEMAN needs car—Will pay highest price for a nice one. Call Juniper 6543.

WANT to buy—Any and all makes of cars. Call Sid, Crawford 3295.

HIGHEST PRICES FOR USED CARS. Consolidated, 1150 Jackson. See. 6500.

EX-SERVICE man wants a good running used car for business. Keystone 6716.

SOLDIER wants car for long trip—Cash. INDEPENDENCE 4546.

WOULD like to buy nice car with good tires; have all cash. Village 7980.

NEED good transportation—Any models. All cash. Englewood 9034.

7 PASS. cars wanted for livery service. Must be clean. Cal. 1170. Mr. Gordon.

IF you have Ford or Chev., '29 up, good or bad, call Wel. 9050 and get more.

LT. recently dischgd. from army—Will pay cash for late model car. Alb. 8715.

INTERESTED in buying your cars—At once. Prefer orig. owner. CRA. 3664.

WANT to buy 2 cars from individuals; any yr.; gd. cond.; all cash. Pal. 5719.

IMMEDIATE NEED FOR GOOD AUTO. AUSTIN 5478.

NEED good transportation in any model. All cash. Will call anywhere. Nev. 5937.

GOOD USED CARS. MIDWAY 6400.

DRAFTSMAN wants business coupe or 2 door. Irving 0793.

WILL pay the highest price for any make or model car. KEDZIE 8181.

WOULD like to buy a late model car—Top price, all cash. BEL. 0995.

PACKARDS WANTED—Call Cal. 7400. Packard Motor Car Co., 2457 Michigan.

AUTOMOBILES WANTED

. . . NOTICE . . .
I AM NO BARGAIN HUNTER!
I HAVEN'T TIME TO BARGAIN. I NEED CARS TOO BADLY TO HAGGLE OVER A FEW DOLLARS. THEREFORE YOU WILL FIND IT PROFITABLE TO DEAL WITH ME.
JUST CALL
VICTORY
2300
AND I WILL TRY TO DO BUSINESS OVER THE PHONE.
MR. STANTON
BUYER.

NOW
IS THE TIME
TO SELL YOUR CAR
Call Berkshire 1260
HIGHEST CASH PRICES
PLUS EXTRAS
ALL MODELS, 1932-1942
WE'LL COME OUT
OR YOU COME OVER
2644 N. CICERO
OPEN EVES., SUNDAY TILL 6.

WAR VETERANS NEED CARS
WE'RE PREPARED TO
PAY
THE LIMIT
IN ORDER TO FILL THEIR DEMANDS.
NATIONAL 1244
ANY MAKE '32 TO '42
4807 DIVERSEY AT CICERO-AV.

BELMONT 0423
WE'LL
PAY
THE LIMIT
FOR YOUR CAR
ANY MAKE OR MODEL
'32 TO '42
BONUS FOR RADIO, HEATER
BONDED BUYER WILL CALL AT YOUR HOME OR OFFICE.
2625 N. CICERO
EVES. TILL 9; SUNDAY TO 6.

WE'LL BUY IT
HIGHEST PRICES
IN
CASH
Any Make or Model
PHONE MR. HENSEN
Longbeach 6636
WE WILL COME OUT OR DRIVE TO
4464 BROADWAY
OPEN EVENINGS UNTIL 9 O'CLOCK. ALL DAY SUNDAY.

DO YOU REALLY WANT TO KNOW WHAT YOUR CAR IS WORTH?
CALL
BERKSHIRE 8727
FOR THE
HIGHEST PRICE
WE COME OUT

FOR HIGHEST CASH PRICE
Bring Car and Title
For Quick Deal
TRIANGLE 2500
6900 Vincennes-av.
1 block west of State-st.

HELP! HELP!
We Are Desperate for Cars
Will pay top dollars plus extras.
QUICK ACTION—CALL
SPAULDING 3940
OR BRING CAR TO
3940 W. GRAND-AV.

SELL OR TRADE NOW
INVESTIGATE OUR OFFER.
ON NEW '46 NASH
ALL CASH FOR OUTRIGHT SALE OR CASH & TRADE-IN ALLOWANCE.
H. D. MAGGIO, NASH DLR.
1637 N. CICERO-AV. BER. 3122.

KNOW YOUR DEALER
LAWDER BROS., INC.
55 YEARS OF SERVICE
WE NEED CARS

JESSE M. CHASE
27 RETAIL STORES IN 10 STATES.
Full value paid for good used cars.
5718 Broadway Longbeach 4500
2240 S. Michigan Victory 4807

WE'LL BUY IT
OR TAKE IT IN TRADE
FORD
4928 BROADWAY

1902-1942
USED, WRECKED, BURNED, JUNKED CARS, BUSES, TRUCKS. BEST CASH PRICES. MARTIN—DIVERSEY 2772.

CASH FOR YOUR CAR
SEE PETERSEN
2401 S. Michigan, Victory 6500

CASH FOR YOUR CAR
S. Chicago Buick Co.
8600 COMMERCIAL-AV.

PACKARDS
1939 TO 1942's.
AUSTIN 2100

WE PAY TOPS.
COOK COUNTY DISTRIBUTORS.
1340 W. 63D-ST.
WENTWORTH 6200.

AM IN DIRE NEED of 3 cars—Am in a position to pay cash. Berkshire 6140. Mr. Wayne.

WE WANT TO BUY YOUR CAR. RANDOLPH 7171. GLENN E. HOLMES, INC., 30 W. LAKE.

PLYMOUTHS WANTED
LONGBEACH 7692

DESPERATE for 3 good cars—Prefer to buy from original owners; have all cash. MR. GOY, LONGBEACH 2937.

INDIVIDUAL wants good, clean car—'34-'37 model; not looking for bargain. Lawndale 9885.

GRANCOR Auto Specialists would like to buy 2 cars. 5058 Broadway. Longbeach 8088. Call or bring cars in.

NOTICE—7 PASSENGER OWNER. We have the best outlet in Chicago for your car. Calumet 1233. Mr. Gordon.

HAVE immed. use for 5 pass. car in gd. running order. Can pay all cash, have no trade. Call Lawndale 1344.

NEED A LATE MODEL CAR—Any make or model, for business; will pay top price. Phone Maywood 4427.

DESPERATE NEED for good, clean cars—Will pay very good price in cash. PHONE VINCENNES 3901.

WANTED—From original owner. Buick '37 or '38 4 door sedan. Must be in A1 cond. Cash. Address F 122, Tribune.

WANT large heavy cars—Willing to pay very good price; year not important. Phone Mansfield 9613.

WANT TO SELL YOUR CAR FOR CASH? C. ZEPP. Ford Dealer, 2950 Lawrence. Jun. 8310.

WANT '40 AND '41 LINC. ZEPHYRS; HIGHEST CASH PRICE. WRIGHT. ROGERS PARK 8842.

MECHANIC WANTS CARS. Running or not. Any condition. Old or new. Anywhere. KEDzie 6799.

RETURNED prisoner of war has all cash for a good car. Phone Rockwell 1246.

URGENTLY NEED 2 LATE MODEL CARS—HAVE ALL CASH. SUP. 0961.

WANT 1941 Buick or Cadillac club coupe; ready cash. Spa. 8151.

MOTORCYCLES AND BICYCLES

1939 HARLEY-Davidson—Like new tires; de luxe Elgin bags; A-1 condition; a real bargain for quick sale. 6540 W. 38TH-ST.

HARLEY—'36 74; good paint, tires; chrome front and rear crash bars; Bud. seats, s. bags. Man. 9461.

HARLEY DAVID.—29JD; buddy seat; like new tires; $95. 3664 N. Lincoln, between 6-7, Wingstrom.

1936 INDIAN twin 74—Low mileage; perf. cond.; $198. 133 Madison, Oak Pk.

'36 INDIAN 4—GOOD CONDITION. REGENT 1747.

BRAND new Schwinn bicycles. 3447 Lawrence. Juniper 2078. Century Cycle.

MUST sell 1941 Indian sport scout, acc. Best offer. Kenilworth 1373.

'39-61-OHV-H. D. — Excel. Buddyseat, bags. Aus. 3673. Sun. after 12 or eves.

SCHWINN AUTOCYCLE — LIKE NEW; EXTRAS; $45. SHELDRAKE 3570.

MOTORCYCLES—3 TO CHOOSE FROM. 7320 STONY ISLAND.

'42-61 HARLEY; overhead chromed; $665. 8255 South Chicago. Bay. 3587.

ENGLISH touring bicycle for sale—Reas.; private party. N. Oyen, 2510 N. Avers.

1940 INDIAN Bonneville Chief—Full eqp.; 16 in. wheels; $400. Wen. 0775.

1946 H. D. '45—NEW, fully equip.; Elgin bags. 3055 N. Austin. Nat. 2925.

AUTOMOBILE LOANS

We finance individuals
buying cars from priv. parties
WINTER-HIRSCH
1842 S. Michigan. Calumet 4290

AUTO AND TRUCK LOANS. Maximum Cash. PRIVATE AUTO DEALS FINANCED. BRING TITLE. 15 MIN. SERVICE. Credit Loan, 305 S. Racine. Mon. 5353.

AUTOMOBILES FINANCED. AUTO BROKERS ACCEPTANCE CO., 2647 S. PULASKI. CRAWFORD 1647.

TRUCKS, TRAILERS AND TRACTORS

D 50 INTL. tractor, 361 engine, air. D 40 Intl. 14' stake body; clean. '42 G.M.C. C.O.E. 14 ft. ½ stx. body. Reo '42 6 yard dump body; like new. Dodge TKA 60 tractor; 3 ton. Federal '41 tractor, K29 air. G.M.C. hvy. duty C.O.E. 16' stk. body. '39 Corbitt with power winch, compl. Le Moon trac. 22' c. t. trail, $950. 2 Metros; insulated bodies. Easy terms. Many others. 2120 S. WESTERN-AV. SEELEY 5577.

RUBY HAS THE TRUCKS
PRICED TO SELL
'37 Le Moon; 2 ton box panel....$750
'39 Dodge, 1½ t.; 136" whlbase., tractor; eqpt.; 34x710 duals $675.17
'41 White tractor, model WA14, duals, 5th wheel $1,295
20 others to select from.
7158 Stony Island-av. Fai. 9600

'42 CHEVROLET tractor and stake. '41 Ford c. o. e., long w. b., stake. '40 G. M. C. 2 ton, 10 wheeler. '39 White school bus. '38 and '35 International dump. '37 G. M. C., long w. b., Chgo. stake. MANY OTHERS. Nelsen-Hirschberg, Inc. 5133 Irving Pk.

1942 Chevrolet 10 wheel dumps. 1942 G.M.C. dumps, 2 speed axle. 1941 Diamond-T 2 ton stake. 1939 Chevrolet 1½ ton stake. G.M.C. and Chevrolet pickups. New 12 and 14 ft. stake bodies. 25 others. 4545 W. Madison. Mon. 7773

1 LOW bed Fruehauf trailer, 25,000 lb. capacity, 18 ft. bed; 2 Fruehauf van panels, 1 side door, 1 32-ft. platform trailer, stake pockets. Phone R. L. Beardsley, Plaza 1100, between 6 and 8 P. M., except on Sunday.

4 TON model D60 1939 International—Long whlbase., 15 ft. solid side body, tires 9.75x20; dual wheels. $1,100. Also 1½ ton 1936 International, Model C35, solid side body. $300. Cen. 1079.

1936 INTERNATIONAL panel ½ ton—'37 2-ton panel White C. O. E., 10 ft. body; '40 Ford ¾ ton high stake with tarpaulin. 19 S. Halsted, rear. Andover 5938.

'41 WHITE w. a. 20 tractor, 1000x20 perf. tires, Westinghouse air, hand control. Many extras. Tractor and motor completely overhauled. A. C. Finn, 9846 Peoria. Neighbors phone, Bev. 2835.

NEW 1945 DODGE TRUCKS.
ESSERMAN MOTOR SALES
"Dependable Dodge Dealer."
6130 COTTAGE GROVE. MID. 0506.

TRACTORS.
Attention for quick sale: '35 International, in perfect condition. Excellent tires. Chas. Mulliner. Cal. 7980.

INTL. '41 KR-11 4 to 6 ton tractor, on air; 450 cu. in. motor; 1000x20 tires; fully equipped; sell reasonable. 3241 W. Ogden-av.

2 1941 REO dump trucks—310 engine, 120 in. wheelbase. Will make perfect tractors. Low mileage. Perfect condition. Private party. 1312 S. Pulaski.

2½ TON Available truck—6 cyl. diesel motor; 16 ft. stake body; tires good; price, $895. C. Bradshaw, Inc. Harvey 4600.

DUMP TRUCKS.
10-4 yd. Fords, 2 speed axles, 8.25x20 tires; 2 Grico Tamdem dr. Fords; priv. 2564 A. N 10th, Milwaukee, Wis.

AUTOCAR, C. O. E. tractor; 1000 and 1100 tires; 453 cu. in motor; 4,000 gallon semi-trailer, 1100 tires; 3 in. unloading lines; exc. condition. Lakeview 5168.

MACK model E H 10 wheeler—Dual Timken axles, 10 yard Hell dump with telescopic hoist, on air; 9x20 tires; exc. cond.; must sell. 3241 W. Ogden-av.

FOR SALE—1936 Ford truck; panel body; wide tires. Call 600 Oakton, Evanston. Rogers Park 4410.

JEEP trailer—All metal; body 32x46x14; 29" metal wheels, ball bearing; $50 for imm. sale. Address T B 87, Tribune.

BODIES bought, sold, removed, mount. HARRY B. HARMER. 7735 STONY ISLAND. REGENT 3810.

'31 FORD 1½ TON PICKUP; like new. '36 CHEV., 12 ft. stake. '37 Chev., 12 ft. body. Many others. 3241 W. Ogden.

1940 FORD—137 in. w. b.; 32x6 tires; good cond.; very reas.; private. Berwyn 8685 or Portsmouth 9030.

1936 INTERNATL. 1 ton truck—Express body; perf. running cond. 5 good tires. 3000 N. Central-av.

TRUCK AND DRIVER FOR HIRE. 1163 Clarence-av., Oak Pk. Euc. 9362-R

TRUCKING contract wanted by ex-service man with 10½ Chevrolet. Vic. 3480.

'38 INTL. 1½ t. panel body, A1 shape. Take car in trade. Cedarcrest 3580.

TRUCK for hire—Local hauling; day or week; cartage pref. Arm. 10391. Vet.

½ TON '39 Ford panel. See MacCormack, 3725 Ogden. Lawndale 7140.

FORD '37 1½ ton panel—In good cond. Belden, 4748 W. Chicago.

CHEVROLET—1939 ½ ton panel; good condition. Phone Aberdeen 2965.

1½ TON '39 Ford truck—With good tires; $550. Brunswick 6560, after 6.

1940 FORD ¾ ton panel—New tires, battery and motor. Newcastle 0312.

5 TON Mack truck—Good condition. Prospect 2284.

DODGE '40 pickup—6 ply tires; price $750. 2833 Van Buren.

DODGE—1½ ton; closed panel. Saturday 412 N. Peoria.

HAVE 1¼ ton dump truck for hire with driver. Phone Cedarcrest 2672.

'37 DIAMOND T 2½ ton, Mack rear end, van body, 14x7x7. $800. Com. 8597.

'37 GMC—1½ ton hi stake, long wheelbase, tarpaulin. Plaza 5492.

SEVERAL BUSES FOR SALE. Monroe 1492. Willett Motor Coach Co.

'38 FORD 6 wheel dump—Gd. cond.; sell or trade for gd. tractor. Buc. 4309.

DODGE—'41 Command cars; '40 F.W.D. 5 ton dump; gvt. surplus. 6115 N.Clark.

LARGE bus shell—$450; Cadillac motor; 12 ply tires; A-1. Bayport 3587.

1 W. A. WHITE model sleeper cab—With accessories. C. Langwell. See. 6146.

1941 FORD—6 wheel dump and 1935 Federal; 2½ ton dump. Cicero 3531.

FORD 1936 panel—5 good tires; ¾ ton and heater; $350. 2600 South State-st.

1936 1½ TON Chev.—Express body; trade for car or small truck. Roc. 8018.

Wanted

HIGHEST PRICES
for used trucks. Estab. 21 years.
ROOSEVELT MOTORS
VAN BUREN 8480-81.

WE BUY TRUCKS
ALL MAKES—MODELS.
NELSEN-HIRSCHBERG FORD.
5133 IRVING PARK. AVENUE 7070.

WE PAY MORE CASH for trucks; any make, model, or size. Call Rockwell 0575 or write to L. T. MOTORS. 3241 W. Ogden-av.

WE buy trucks, dumps, tractors, and trailers. Bring title, get cash. 2120 S. Western. Seeley 5577.

TRUCKS—Panel or stake bodies; all sizes. Call Monroe 6667. After 6 p. m. Brunswick 3653.

TRUCKS WANTED — In any condition. Highest prices CALumet 1170.

PANEL TRUCK wanted—½-1 ton. Must be clean. All cash. Lawndale 9885.

1 STATION wag., ½ ton panel lt. del. truck; early or late mod. Nev. 9111.

AUTO AND HOUSE TRAILERS

NEW NEW NEW
Continental 227 Imperial
Tandems as Advertised
Also 127 IMPERIAL single axle. Curtis-Wright de luxe tand., sleeps 6. 18 ft. Standard. Both with bottled gas.
USED
CONTINENTAL 25 ft., $1,895.
ALMA, 25 ft., $1,695.
SCHULT, 14 ft., $495.
2 wheel luggage, $130.
Walker's, 8213 S. Chgo.-av. Bay. 6068.

THIS IS THE PLACE to find the TRAILER you've been looking for! All makes and sizes, 18 ft. to 28 ft.
NEW AND USED
FROM $575.
America's finest ALL-STEEL car trailers now here, equipped with 7x4 ft. brand new heavy duty tires. Can give you IMMEDIATE DELIVERY.
CHICAGO TRAILER MART.
1818 Indiana-av. Victory 5133.
Open Sunday and every day.

AMERICA'S FINEST NEW TRAILERS! '46 TRAVELITE 27 ft. tandem alum.; ROYCRAFT 27 ft. tandem, SUPERIOR. Used bargains, $150 up. We also buy. 9317 COTTAGE GROVE. RAD. 0212.

CLOSING OUT
New steel Lighthouse; big discount.
Also Universal and Empire.
7300 STONY ISLAND

CHICAGO TRAILER MART.
Will pay you HIGHEST SPOT CASH if you wish to sell your trailer. Just call VICTORY 5133.

1946 SCHULT Liberty—Tandem wheels, new tires, brakes. Also used, $375 up. Very easy terms. We buy, sell, finance. Donn's, 7424 Stony Island. Dor. 5000.

HOLLYWOOD camp trailer—Ideal for hunter or fisherman, sleeps 2 with kitch. facilities, also wardrobe trunk, like new. 4743 McLean. Nat. 1475.

1940 GLIDER, 2 rm. Very good condition and tires. Gas station, Grand and Chicago-av.

DE LUXE steel 22 ft. trailer—Sleeps 4; tile kitchen; new inside and out; bargain. Brookfield 7674.

KOZY COACH—NEW MOON—TRAVELO Terms-Trade. Also will buy. Huyck & Crist, 6430 Stony Island. But. 2900.

TANDEMS and used bargains at State Line, Rt. 12-20-41. Whiting 2199. Save at Hawkins in Indiana.

COMPLETE line of trailers—Tms., trade. Rudy, 6100 Ogden-av. Open eves. till 8.

ORR & ORR National American tandems. Used, Access. We buy. 7350 Stony Island

'40 CONTINENTAL 23 ft. house trailer. $1,100. Park Ridge 1892.

AUTO luggage trailer—Good tires; $85. 1941 Wilmot-av. Brunswick 1783 aft. 4.

ALMA — World's Most Liveable Trailer. Ted Keim, 8255 South Chgo. Bay. 3587.

NEW Continentals, Curtis-Wrights. Walker's, 8213 South Chgo. Bay. 6068.

AUTOS TO RENT

UP TO DATE PASSENGER CARS, TRUCKS—Chev., G. M.'s; 1½ ton panel, stakes; low rate by hr., day, wk., year. HERTZ DRIVEURSELF. Del. 7272.

BUSINESS DIRECTORY

ELECTRICAL work wanted — Outlets, fluorescent lighting, etc.; homes, stores, or offices. Phone Longbeach 2010.

PAINTING and decorating—Fast service at reas. prices. Enterprise Decorating Service, 5040 S. Racine. Dre. 4000.

PAINTING AND DECORATING. Free estimates. South side preferred. OAKLAND 9097.

WALL WASHING AND DECORATING. Free estimates anywhere. Van B. 5340.

VENETIAN blinds—Steel or wood; best price; measured, hung free. Sou. 7020.

CURTAINS expertly finished. 36 hr. service; free delivery. South. Abe. 5755.

EXPERT wall washing and painting. Call Berkshire 7920.

PLASTER patching—Call 9 a. m. to noon; 6 p. m. to 9 p. m. Regent 4741

MACHINERY AND EQUIPMENT

For Sale

SPOT welder—10 K. V. A. $305. Franklin Eng., 2701 N. Clybourn. Bit. 6161.

GAS Engines—5 H. P. Briggs-Stratton. National, 1915 S. State. Cal. 2770.

BLOWERS, fans, exhausters—Used, reblt Gen. Blower, 506 N. Dearborn. Whi. 2161.

NEW STEAM UNIT HEATERS. For heating factories. Conley, And. 4559.

1 BAND Box cleaning machine—Excellent condition. Hyde Park 2248.

LATHE—18x6, American quick change, motor driven, complete. Nat. 0270.

BULLARD 36" vertical boring lathe, $2,000. 2706 Belmont. Irv. 8142.

HELP WANTED OMITTED ONLY ON SATURDAYS

Because of newsprint restrictions, Help Wanted and Employment Agency ads are omitted on Saturdays.

This enables the Tribune to utilize to the best advantage of readers and advertisers the total weekly supply of paper allocated to such advertising under the Tribune's paper conservation program.

For Chicago's biggest job directory, consult tomorrow's Sunday Tribune.

MACHINERY AND EQUIPMENT

For Sale

For Sale—Immediate Delivery. One new Osgood Crane, Model T. C. 200 one-half yard capacity. Upper body for mounting on your truck; with two piece 25' boom and 10' boom insert; one Owen ½ yard Type M Clamshell bucket; together with other attachments, extra parts, tools, and accessories.
THE CHAS. M. INGERSOLL CO.
Edison 1010.
19930 Detroit-road.
Rocky River 16, Ohio.

FOR SALE—PRODUCTION MILLS. Warner & Swasey, Gisholt, No. 4 and No. 5 turret lathes. Sand blast cabinet; Magnaflux machine; drill presses, 3 and 3 spindle. Hardinge bench lathes; miscellaneous equipment. VAN BUREN 6800. MR. SEMLER. METAL SPECIALTIES MFG. CO. 3200 CARROLL-AV.

1,200 Ft. Steel Shelving
350 Steel Tote Pans
75 Warehouse Trucks
15 Hydraulic Lift Trucks
200 Ft. Steel Roller Conveyor
Industrial, 1225 W. Monroe. Mon. 8554.

1 NO. 3 CINCINNATI production milling machine, 1 double head Cincinnati production milling machine, 1 Kempsmith No. 33 heavy duty milling machine, completely overhauled; 2 Warner & Swasey chucking machines, 3¼ in. spindle; 1 Barnes 22 in. camel back drill press, 1 Gardner 20 in. double disc grinder. All machines motor driven. 31 S. Paulina. Monroe 3225.

DELTA drill presses, Logan lathes, Portman rotary surface grinder, fire extinguisher, lockers, desks, etc. Auto. screw machine accessories and misc. items, 9/16 in. RA-6 Acme-Gridley parts including collets, feed fingers, gears, cams, etc. Model 60, 1 in. New Britain-Gridley parts including collets, feed fingers, cams, etc. 388 N. Avers-avenue.

SUNNEN industrial hone with extra mandrels and stones, $325; Delta cut-off machine, complete with motor; No. 3 Fanco Arbor press, Ryersford drill and motor complete; Aeroil hot tank; all equipment used less than 30 hours. Weekdays only. Commodore 8440.

BOILERS
NEW AND USED—NOT ABUSED.
All makes, types, sizes, and pressures. ASME code and insurance approved.
JOE SULLIVAN CO.
911 N. 3d-av., Maywood. Maywood 446.

1 MODEL No. 105 Schramm air compressor powered by model h. p.-217 Buda engine, de luxe model, with side tool boxes; mounted on 4 steel wheels, pneumatic tires. Practically new. FOREST 880.

BOILER AND STOKER
30 h. p., 100 lb. w. p., horizontal firebox boiler with 300 lb. per hr. stoker. Must sell to make room for larger installation. Van Buren 3400.

Band-Box Dry Cleaning Unit
Latest model; sac. high. pr.; boiler, puffers, new glover steam spotting board, steam iron and board. Also steam spotting gun. Job lot or sep. Blue Isl. 2400.

FEDERAL SPOT WELDER
30 K. W. hand and foot operated, 220 60, 48" throat, used.
ROBT. W. HOFFMAN CO.
10 S. CLINTON-ST. FRA. 3834.

WHILE THEY LAST.
IMMEDIATE DELIVERY.
STEAM UNIT HEATERS—BLOWERS.
EDISON ELECTRIC CO., 743 W. LAKE.
S. E. cor. Lake and Halsted. And. 5272.

A. C. ARC WELDERS. 150 and 250 ampere demonstrators and discontinued models for sale at attractive discounts. Ercolyte Mfg. Co. 4836-34 Armitage-av. Phone National 0016.

50 INCH Inman paper slitter and rewinder; built in 1942; exc. cond.; ready to run, incl. knives, motor, and controls. Sac. price. Nolder Steel Co., 1140 Roscoe. Diversey 7400.

HERESITE primer No. 413 rust preventive plastic coating, 15 drums, 54 gal. each; 3 drums, 54 gal. each, Heresite solvent No. 276. Callinan Zeolite Co., Northbrook, Ill. Irv. 3173.

MISC. screw machine tools—Brown and Sharpe, 00-0-2 auto.; floating holders, box tools, collets, fingers, circular form tool holders, etc. C. B. Burns Machinery Co., 541 Washington-boulevard.

IMMEDIATE DELIVERY
Wayne air compressors.
Binks spraying equipment and motors. Mandel-Cameras, 809 W.Lake. Mon. 3111.

1 MODEL L-308 well point system—Complete with pump and gas engine; 3 model 18 Thor air space; 1 air oil heater. 4200 Indiana.

NEW STEEL SHOP EQUIPMENT. Shop desks, work benches, parts drawers, bins, stacking pans, tire racks, etc. Immediate delivery. Aus. 8888.

STAINLESS AND STEEL TANKS. Storage, mixing; steam jacketed; 50 gal. to 2,000 gal.; bottle cappers and change can mixers. Wabash 5838.

USED PLATING EQUIPMENT
MANRING POLISHING CO.
523 W. 35th-pl., rear bldg.

SEE AARONS FOR MACHINERY
Equip. for all industrial uses. We buy and trade. 173 N. Halsted. Hay. 0777.

ONE 300 h. p. Corliss engine; one 250 K. W. 3 phase 220 volt G. E. alternator. Humboldt 1463.

LINCOLN Arc Welding—Gas drive, 300 amp.; $300; AC or DC welders and generators; $50 up. Greer, 460 S. State.

30 FT. gas coal conveyor; also 22 ft. gas belt conveyor. Call any day after 12 noon. Webster 3498.

WOODWORKING planer, swing saw; other machines and equipment; perfect condition. Mansfield 2066.

HIGH pressure sand blast machine. Complete. Reliable Metal Finishers, 4143 W. Kinzie. Nevada 3711.

DOUBLE unit 5 ton ice machine, complete with all automatic and safety devices; also other machy. 3244 Fullerton.

SWING saws, radial saws, 12" thickness planers, and metal cutting bandsaws. WOODWORKERS, 222 S. JEFFERSON.

LOCOMOTIVE Crane — Barber Greene Bucket Loader; Conveyor-Hoppers. RIVERDALE 1060.

AIR compressor—Independent Pneumatic tool company; model 6 Thor. Mounted on 4 steel wheels. Village 2956.

16X6 ENGINE lathe—Also cut-off saw. DOWNERS GROVE 2511W.

BOILER—¾ h. p., for press machine of irons; new tubes; cheap. Dor. 4192.

HOFFMAN press machine for pressing garments. 4809 S. Wolcott.

ELECTRIC motor—1½ h. p., 3 phase; good condition. Call Arm. 2990.

CHAIN HOISTS—LIKE NEW. Mr. Cross, 1230 Farwell-av. Amb. 3163.

BULLARD 36" vertical boring lathe, $2,000. 2706 Belmont. Irv. 8142.

TWO ¼ H. P. ELECTRIC MOTORS. MISC. TOOLS. SAG. 1018.

4 ¾-H. P. gear head A. C. 220 motors. 1351 S. Jefferson-st.

DRILL press, compressor, shaper, vise, and safe. Saginaw 8752.

Wanted

WANTED AT ONCE
New fractional h. p. motors.
All ratings, voltages, cycles.
NEW YORK BLOWER CO.
H. M. Shufelt Calumet 6650

ELECTRIC MOTORS WANTED. DC or AC, up to 500 h. p.; new or used; fair prices. Call, phone, or write full particulars. Arthur Wagner Co., 1436 W. Randolph. Monroe 7409.

WANTED—Portable scale, 4,000 lbs. to 5,000 lbs. capacity, with or without wheels. Write Calumet Steel Castings Corporation, Hammond, Indiana, or phone Chicago, Saginaw 8414.

NEW MOTORS
1-8, 1-6, 1-3, 1-4 h. p.; single phase, 110 volt, 60 cycle, 1700 R. P. M. Del. 3372.

SCALES WANTED
Factory, counting and platform scales. Beuckman, 2441 N. Pulaski. Alb. 0004.

PUNCH PRESSES WANTED
O. B. I. 40-60 ton, 4"-6" die space. Phone Atlantic 6340, Mr. Hughes.

GENERATOR—100 K. V. A. or Synchronous mtr.; abt. 150 RPM, or induction slip ring mtr., 150 RPM. Elgin 3115.

NO. 1 or No. 2 horiz. mill. mach.; also 16 or 18 in. shaper & about 21 in. drill press. Halfer Engineering. Man. 6888.

WANTED—1 abrasive cutoff machine similar to Delta 20-310, single or 3 phase motor. Phone Evergreen Park 8300.

1 ELECTRIC motor—2-3 h. p., 900 revolutions per min.; 3 phase, 220x440 voltage. Superior 5838.

WANTED to buy—Good used cellophane bag making machine. Call Mr. King, Nevada 7195.

MACHINE Shop—Small, well equip. Pref. N. W. Side. Address S F 303, Tribune.

USED MACHINERY WANTED. TOP RATES PAID. HAY. 4676.

SPOT cash for woodworking machinery—Any kind. Central 8512.

WE BUY ALL TYPES OF MACHINERY, MOTORS, AND EQPT. PULLMAN 0583.

12 INCH Craftsman screw cutting lathe with accessories. Des Plaines 1172-R.

FLOOR model drill press—10" bench; cir. saw; bench grinder. Yards 9110.

1 DRILL grinder or sharpener—1" capacity. Address E 352, Tribune.

WTD.—16 spindle Natco or equiv. in 2 multiple with No. 3 tapers. Man. 8488.

Chicago Daily Tribune
THE WORLDS GREATEST NEWSPAPER

Returning 33d Division Greeted with Tribunes at St. Paul—Chicago Train Wrecked in Indiana

[TRIBUNE Photo]

33D DIVISION GETTING TRIBUNES AS RETURNING SOLDIERS STOPPED IN ST. PAUL, MINN., LAST NIGHT
(Story on page 1)

[TRIBUNE Photo]

Sgt. Dan Spanow, Pvt. Eugene H. Bender, and Sgt. Robert Sidlinger (left to right) of 33d division, waving from car window as train pulled in to St. Paul. *(Story on page 1)*

[TRIBUNE Photo]

PACIFIC VETERANS OF 33D DIVISION DISPLAYING JAP FLAGS IN ST. PAUL, LAST NIGHT.
(Story on page 1)

[Associated Press Wirephoto]

Mrs. William Bauer, Indianapolis, with her husband, an army sergeant, who she asserts has been held incommunicado 10 weeks at Fort Benjamin Harrison.
(Story on page 1)

[TRIBUNE Photo]

Sgt. Jerome M. Levenson, Pvt. Dom de Michele, and Sgt. Emil Petramala (left to right), all of Chicago, reading Chicago Tribune in St. Paul station. *(Story on page 1)*

[Associated Press Wirephoto]

WRECKAGE ALONGSIDE TRACK AT LYDICK, IND., AFTER TRAIN COLLISION THERE YESTERDAY
(Story on page 1)